ON TODAY'S EDITORIAL PAGE
Rhode Island's Example: *Editorial.*
Pressure From the White House: *Editorial.*
Ask the Commission: *Editorial and Mirror of Public Opinion.*

ST. LOUIS POST-DISPATCH

FINAL

Vol. 105. No. 206. (75th Year) ST. LOUIS, SATURDAY, APRIL 25, 1953—20 PAGES PRICE 5 CENTS

MOSCOW SAYS IT IS READY FOR TALKS
U. S. STILL AWAITS 'DEFINITE STEPS'
NATO AIR, GROUND BUILDUP REPORTED

CAPTURED ROBBER ON 'MOST WANTED' LIST; POLICE FIND GANG'S TWO CARS

He Is Fred W. Bowerman, 60, With 20-Year Record — Oldsmobiles Parked on South Side—Hunt on for Fugitive.

One of two bank robbers shot and wounded seriously yesterday in the dramatic gun battle when police interrupted an attempted holdup of the Southwest Bank was identified today as Fred W. Bowerman, whose name was added last month to the Federal Bureau of Investigation list of "10 most wanted men." He was admitted to City Hospital as John W. Frederick.

Bowerman, a "specialist" in armed robbery, is wanted in the $53,000 holdup of a South Bend, (Ind.) bank last September 19 in which an employe was shot and wounded. The Federal Bureau of Investigation, which made the identification throught fingerprints, said Bowerman is 60 years old and has a criminal record dating back more than 20 years. He served two terms in Illinois penitentiaries for robberies and once admitted commuting between his home in Niles, Mich., and Chicago to commit robberies.

Two Autos Recovered.

Police and Federal agents today intensified their search for the fourth member of the robber gang after recovering two automobiles which the robbers planned to use in their get-away.

A stolen green Oldsmobile, in which the missing robber drove away from the gun battle, was found early today on a parking lot on Northrup avenue, about six blocks from the bank. The machine had been reported stolen last Wednesday by Joseph Deckley, 8350 Fairbanks Drive, Berkeley. It was equipped with an Illinois license plate, stolen from an East Side garage.

The second machine, also an Oldsmobile, was recovered by Lynch Street District police parked beside an industrial plant on Lemp avenue, near Shenandoah avenue. An Illinois license found underneath a seat had been issued to Frank B. Vito, Chicago hijacker and former convict, who shot and killed himself when police closed in on the robbers in the bank, at Kingshighway and Southwest avenue at 10:30 a.m. yesterday.

A stolen Missouri license tag was displayed on the machine, which contained clothing apparently belonging to Vito.

Vito, 25 years old, who had served two prison terms and was at liberty on bond in a $40,000 liquor theft last September, was heard to shout, "I won't take a pinch." As several of the terrified employes and customers of the bank watched, he fired a bullet into his head, and was dead when police entered the bank.

In City hospital is Police Cpl. Robert Heitz, 41 years old, one of the first policemen to respond to the holdup alarm. He was struck in the head and neck by shotgun slugs fired by Bowerman. The third robber, shot in the back as police prevented the gang from making off with $141,000 in currency scooped up from cashiers' cages, is William Scholl, 28 years old. He also is in City hospital.

Also in hospitals are Miss Eva Hamilton, a secretary, 5528 Pershing avenue, who was used as a shield by Bowerman in his attempt to escape through police bullets, and Patrolman Robert E. Richter, Magnolia Avenue District.

Miss Hamilton fractured both wrists as she fell to the sidewalk in front of the bank as Bowerman was shot at close range by Patrolman Melburn Stein.

Richter is suffering from the effects of tear gas fired into the bank during the battle.

Police Question Five Men.

Three notorious St. Louis gangsters and two other men were rounded up last night for questioning as a result of information

Continued on Page 3, Column 2.

Morse Makes 22-Hour Record Senate Talk in Tidelands Debate

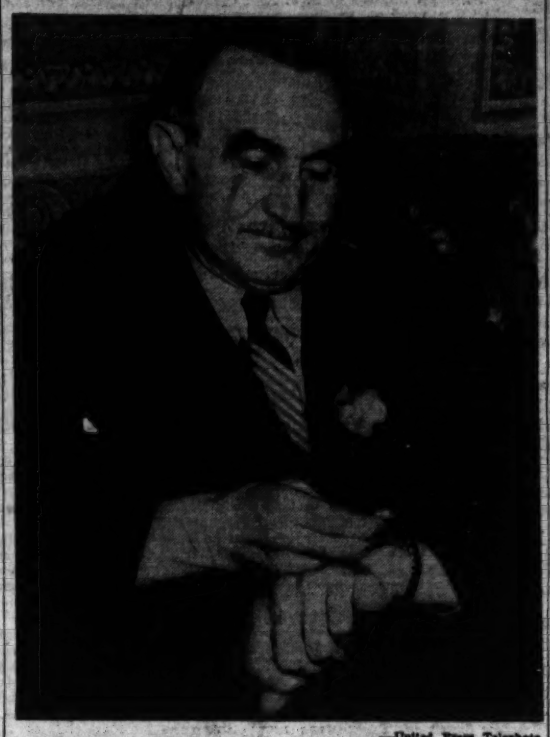

—United Press Telephoto.

SENATOR WAYNE MORSE checking the time of day after completing his record-setting Senate speech this morning.

Surpasses Feats of La-Follette and Long in Dramatizing His Opposition to Bill.

(Text of Eisenhower Letter on Page 2A.)

WASHINGTON, April 25 (AP) — Senator Wayne Morse (Ind.), Oregon, ended a 22-hour 26-minute speech at 10:06 a.m. today, having talked steadily for a longer period than any other Senator in history.

Morse spoke at the great length to dramatize his opposition to a bill declaring states have title to oil-bearing offshore lands within their historic boundries.

His record far surpassed the almost legendary feats of Robert M. (Fighting Bob) LaFollette and Huey P. (The Kingfish) Long.

Opponents of the bill scored a temporary victory when Majority Leader Taft (Rep.), Ohio, reversing his previous stand, moved to lay aside the bill for not to exceed an hour. This was to permit the Senate to pass a bill extending rent controls due to expire Thursday.

Lift for Opponents.

Actually the respite was only 36 minutes and the Senate went back to the submerged lands measure. But it gave a lift to the opponents when Taft yielded to his oft-repeated assertion that he would not agree to set aside the bill for any other legislation.

Earlier President Eisenhower had given a boost to supporters of the bill with a request for prompt action and an expression of deep concern over the delay of his legislative program in the Senate.

After action on the rent control extension, Senator Murray (Dem.), Montana, took the floor for another speech against the state ownership of off-shore oil lands within their historic boundaries.

Senator Morse thanked his colleagues for sticking with him through the night. Few did, but he was grateful to them.

Vice President Nixon and most Senators stayed away. Nixon arrived at 8:25 a.m. to relieve Senator Carlson (Rep.), Kansas, who had presided. Morse greeted the Vice President with a "Good Morning."

Morse Sips Tea.

At 9:40 a.m., Morse, who had been talking for 22 hours, sipped tea brought in by an administrative assistant.

A few minutes before, Senator Capehart (Rep.), Indiana, inquired whether he would yield for questions.

Morse refused to interrupt the reading of an essay from a girl student at Oberlin College giving her views on the submerged lands issue.

And Morse, his voice slightly husky again, speaking more slowly, observed, "I'm not the least bit tired."

LaFollette's Stint.

LaFollette, Wisconsin Progressive, held the Senate floor for 18 hours, 23 minutes in 1908 in a battle over a currency bill, but numerous time-consuming quorum calls cut several hours off his speaking time.

The late Huey Long set a mark of 15 hours 35 minutes in 1935 with a debate over a national industrial recovery extension bill.

There was some dispute over whether Long's speech had been interrupted by one quorum call,

Continued on Page 8, Column 5.

SENATE APPROVES BILL TO EXTEND RENT CONTROLS UNTIL JULY 31

Eisenhower Expected to Sign Measure Promptly — 5,600,000 Units Affected, Including Those in City.

WASHINGTON, April 25 (AP) —The Senate passed and sent to the White House today a bill to extend rent controls to July 31 in areas which now have them. Present authority for rent controls ends next Thursday.

About 5,600,000 dwelling units are affected. Of these, about 4,300,000 are in communities which voted last year to continue the controls under federal legislation. Another 1,300,000 are in areas designated as critical because of the growth of defense activities. In these tightly-defined "critical defense" areas rent ceilings will remain in effect until April 30, 1954.

The House had passed the measure on Thursday.

The Senate action by voice vote came after leaders agreed to lay aside temporarily a submerged lands ownership bill which has been under debate for more than three weeks.

Republicans and Democrats agreed to the suspension, which Republican leaders had said earlier they would not grant for anything. The measure was approved with only half an hour of debate.

Capehart Comments.

Chairman Homer E. Capehart (Rep.), Indiana, of the Banking Committee said he was informed today by the White House that the three-month extension "substantially complies" with President Eisenhower's wishes. The President had asked a five-month extension to give state and local governments a chance to pass their own rent control regulations.

The President is expected to sign the rent bill promptly.

Senator Bush (Rep.), Connecticut, started to offer an amendment to change the House bill to a five-month extension, but he withheld it at the urging of two strong control supporters, Senators Douglas (Dem.), Illinois, and Lehman (Dem.), New York.

Douglas said three months "is the best we can get because if we insist on more, the House, which is rural dominated, may not give us anything." Any change by the Senate would have sent the bill back to the House.

Lehman said it was "not worthwhile to make the fight for the extra two months" and risk having controls expire entirely.

Provisions of Bill.

As sent to the White House, the bill would:

1. Continue present federal ceilings through July 31 in 1300 communities. They include 31 cities of more than 100,000. Some of the cities are St. Louis, Boston, Chicago, Philadelphia, Baltimore, Cleveland, San Francisco, Pittsburgh, Louisville, Minneapolis, St. Paul, Cincinnati and Memphis. About 4,260,000 of the federal ceilings are covered.

2. Continue controls through April 30, 1954 in "critical defense areas" as defined by new and tighter requirements. Controls would end July 31 in present critical defense areas which do not meet the new definition of "critical." The new definition would include only communities where the Defense Department or the Atomic Energy Commission have growing installations. Defense business carried on by private companies no longer would help a community qualify as critical.

3. End controls immediately on all dwellings built or converted after Feb. 1, 1947, in critical defense areas. Such new housing is already exempt in other communities.

4. Abolish the office of rent stabilization July 31. The President would give some other federal agency authority to administer the remaining controls in critical defense areas.

2700-PLANE BOOST IN AIRPOWER AND 10 MORE DIVISIONS BELIEVED VOTED

Council Says Russia Has Not Yet Shown a Basic Change in Its Threat to the Security of Free World.

PARIS, April 25 (AP)—The 14 nations of the North Atlantic Treaty Organization told Soviet Russia today that it has not yet displayed any fundamental change in Communism's threat to the security of the free world.

In their final communique on the Atlantic Council sessions here, the ministers of the NATO members said they would welcome "genuine efforts to reduce international tension."

They said the Communist attack on Laos in French Indochina was only the latest example of policies responsible for aggressive warfare in several parts of the world.

Boost in Strength Reported.

The communique was issued at the conclusion of a three-day session at which, it was reliably reported, the Atlantic Council voted to boost NATO's air strength by 2700 planes and its ground forces by 10 divisions.

The new plane program will boost NATO's air strength to a total of 5600 planes by the end of 1954. The additional aircraft will include trainers as well as jet and all-weather fighters.

The 10 new divisions, four of them intended to be ready to fight and six of them in reserve, will increase NATO's land forces to 60 divisions.

However, among the six reserve divisions may be a number of regimental combat teams which would be attached to existing first line divisions.

The communique, coming only a few hours after a lengthy statement of Russian views in Pravda, appeared to challenge the Soviets to substitute performance for peace hints in settling cold war issues.

The communique said the NATO nations were fully agreed in their appraisal of the current international situation.

"This agreement," said the communique, "included their estimate of the recent Soviet moves and gestures. To the extent that these moves and gestures are proved by events to be genuine efforts to reduce international tension, they will be welcomed by member governments, whose policy has always been to seek every opportunity for world peace.

"Nevertheless, the council found that there had not yet in fact been any change in the fundamental threat to the security of free peoples.

Red Might Is Noted.

"The most striking evidence of this continuing threat is the huge and constantly strengthened military force maintained by those nations whose policies have been responsible for the present tension, and who are still promoting aggressive war in several parts of the world.

"The most recent example is the extension of hostilities in Laos (Indochina). This serious development has increased the burden of France in the struggle against aggression and has given rise to deep concern on the part of other member governments."

For this reason, said the council announcement, the NATO members found their policy of collective defense, "fully justified," and stated their confidence that "this policy, continued with firmness and patience, will create a basis for a just settlement of unresolved international problems."

On NATO plans for the future, the communique stated:

"The council agreed on long and short programs for NATO and established a firm military program for 1953 and a provisional program for 1954.

"In addition to the forces which Greece and Turkey are contributing, there will be a notable increase in the size of the forces being assigned to the NATO supreme commander and considerable improvement in their effectiveness."

Agreement on Financing.

Proceeding to the question of financing and the economic impact of the NATO program on its member nations, the communique said:

"An agreement was reached not only on common financing . . . but also on a cost-sharing formula which will cover future programs to be submitted by supreme commanders for a three-year period beginning in 1954, involving the expenditure of up to £250,000,000 ($5,200,000,000).

"These programs will include a wide range of projects such as airfields, telecommunications, naval bases, port facilities, pipelines and radar installations.

"The council gave most of its attention to the various economic and financial factors affecting defense efforts. It was agreed the development of sound national

Continued on Page 2, Column 3.

PRESIDENT PREFERS ACTION BY SOVIETS TO EDITORIAL

Welcomes 'Milder Tone' of Pravda Comment but Doesn't Regard It as Substitute for Official Approach.

WASHINGTON, April 25 (AP) —The White House said today Russia's new peace statement may be a "first step toward something concrete" in settling cold war problems but that the free world will continue to wait for the definite steps that must be made if the Soviet leaders are sincerely interested in a co-operative solution to world problems."

The statement was read to reporters by press secretary James C. Hagerty as a comment on today's declaration in the Communist newspaper Pravda.

"I have talked with the President about the Pravda editorial," Hagerty said. "Its milder tone is a welcome change from the usual vituperation against the United States and the free world.

"It is also significant that the world-wide interest in the President's (April 16) peace speech caused the Soviet leaders to reprint it in full for the Russian people.

"Of course the Pravda editorial cannot be considered a substitute for an official action by the Soviet leaders.

"Maybe this editorial is a first step toward something concrete. If so the free world will continue to wait for the definite steps that must be made if the Soviet leaders are sincerely interested in a co-operative solution to world problems.

"If the Soviet leaders take such steps they will find the United States and the other free nations, as always, ready to work unceasingly for peace."

Hagerty issued the statement after conferring with some of the top policy making officials of the Eisenhower Administration.

A representative of Tass, the Soviet news agency, was among the correspondents present when the statement was given out.

RUSSIANS REPLY TO EISENHOWER, WON'T BACK DOWN ON FOREIGN POLICY

Attacks Dulles in Pravda Statement — Takes Issue With Eisenhower—Tone Is Not Belligerent, However.

By EDDY GILMORE.

MOSCOW, April 25 (AP)—The official newspaper of the Communist party declared today that Russia is ready to enter into "business like" discussions with the West to end great world controversies but made it clear the Soviet Union is not retreating anywhere along the line of foreign policy.

The Russian reply to President Eisenhower's April 16 foreign policy speech was made in a statement spread across the entire front page of Pravda. At the same time the text of the President's speech was printed on an inside page.

The whole tone of the Russian reply was sharp and argumentative. But it was not vituperative or belligerent.

Takes Issue With President.

It took issue with the President on several points and vigorously criticized Secretary of State John Foster Dulles. It definitely reaffirmed previous Soviet positions on many issues that have created tension with the West, and it took exception to certain principles of American policy.

But it declared:

"The Soviet Government will welcome any step of the American Government or any other government if it is directed at the friendly settlement of difficult questions," and added:

"This is evidence of the readiness of the Soviet side for serious business-like discussions of outstanding problems."

The statement particularly rejected what it said were pre-conditions laid down by Eisenhower for such discussions. It declared Russia was laying down no such pre-conditions, and was ready for discussion, but indicated it would have conditions to advance later on.

Points in Editorial.

While the statement closed no door to negotiations, and in fact appeared to seek to open the door a little wider, it made these points:

Korea. "The Soviet people invariably supported all steps directed toward concluding a just truce in Korea." The editorial held out Korea as the No. 1 example of deeds, not words, in favor of peace.

Germany. The Russians did not appear to move an inch from their original position.

Eastern Europe. "It would be queer to expect the Soviet Union to intervene in favor of the restoration of the reactionary regimes overthrown by these people" (in the satellites).

China. The statement made much of the fact that the President did not mention China. It said a policy which tried to turn back "steadily developing events" was doomed to failure, in other words declaring that Generalissimo Chiang Kai-shek was finished. It said Communist China should be in the United Nations.

Aid for Poor Nations.

The Russians did not appear to take very seriously the President's suggestions that vast savings from rearmament, once peace is assured, could be turned to helping underdeveloped nations.

"A more pompous name for such a fund is not enough," said the statement, intimating that they considered his suggestion was for a new version of the Marshall Plan.

Although it was unsigned and entitled solely "on the address of President Eisenhower," it seemed clear from the wording that it was correct to call the article a statement by the leadership of the Soviet Union.

Answer to Eisenhower.

It was clearly and definitely an answer to President Eisenhower's April 16 speech to the American Society of Newspaper Editors.

In that address, the President challenged the new Soviet Government to prove its peace overtures by agreeing to global disarmament and taking concrete steps to end the tensions that threaten World War, III.

Eisenhower said the first step toward peace must be the establishment of an honorable armistice in Korea, followed by political discussions leading to free elections in a United Korea. He also called for an end to Red aggression in Indochina and Malaya, an Austrian peace treaty, unification of Germany and independence for the East European satellites of Russia.

He challenged the new Soviet regime to end the cold war, join in a worldwide disarmament move and to spend the savings in a joint crusade against human poverty and need.

Eisenhower said the alterna-

Continued on Page 8, Column 3.

CITY'S A-BOMB DEFENSE TEST CALLED SUCCESS

Some Rough Spots Should Be Corrected, Says Brig. Gen. Hardaway, Exercise Chief.

(Picture on Page 8A.)

"Operation Wake Up," the civil defense exercise involving a paper atomic attack on St. Louis yesterday, generally was successful, but revealed some rough spots which should be corrected, Brig. Gen. Francis P. Hardaway, acting civil defense director, said today.

"There was some weakness in the handling of messages and in other procedures," Gen. Hardaway said. "Reports from the field will be analyzed and a critique will be held next Friday, attended by representatives of the participating agencies, for discussion of the exercises."

He added that monthly drills are to be held from now on at the control center in the old mounted police station in Forest Park and that after installation of air raid sirens, scheduled for June, a practice air raid would be held with public participation.

Yesterday's exercise went unnoticed as far as the man on the street was concerned, with about 2000 representatives of 13 operating agencies active in the exercise. In addition, children in most public and parochial schools went through air raid drills.

At 2:15 p.m. Mayor Raymond R. Tucker, former civil defense director, who was at the control center, announced that the "bomb" had struck. Civil defense, police and fire squads swung into action.

As a matter of fact, the three Air Force planes playing the part of the bombers actually had passed over the city 15 minutes earlier, but this miscalculation was disregarded.

A realistic part of the exercise was played at Union Market, Broadway and Delmar boulevard, where water, electric power, steam, gas and ammonia refrigeration actually were cut off for a few minutes by pre-arrangement with tenants. The building is occupied by markets, a garage, bus terminal and restaurant.

Squads of the city utilities departments and of the public utilities hurried to the building and put the various services back into operation.

Bar on Coronation Film Urged.

DUBLIN, April 25 (AP)—Sinn Fein, militant Irish nationalist group, today called on Irish cinema workers to bar the film of Queen Elizabeth's coronation on June 2 from Irish movie theaters.

100 MORE ALLIES FREED, REDS TOP ORIGINAL QUOTA

Communist to Return 84, Including 13 G.I.s, Tomorrow as Full Truce Talks Resume.

PANMUNJOM, April 25 (AP)—Another 100 Allied prisoners—including a bonus number of Americans, British and Turks—were freed today as the Communists kept their promise to continue the exchange of sick and wounded captives beyond the original limit.

The Reds said they would free 13 more Americans and 71 disabled South Koreans tomorrow as truce negotiators return to this neutral zone for the first full dress armistice talks since last Oct. 8.

17 Americans.

Seventeen Americans, four British, four Turks and 75 South Koreans came back today, bringing the total to the 600 the Reds said they would exchange in six days. But of the total:

136 were Americans—16 more than promised.

32 were British—12 more than promised.

15 were Turks—equal to the number of non-Koreans the Reds said they would exchange aside from British and Americans.

17 others included men from Colombia, Australia, Canada, South Africa, Greece, the Philippines and The Netherlands.

400 were South Koreans.

Both sides have said they would continue the exchange beyond the 600 originally pledged by the Reds and the 5800 promised by the United Nations Command.

Neither side has said how many more it will trade, but some observers have speculated the exchange could go on indefinitely.

The U.N. command proposed Friday that sick and wounded be exchanged continuously while hostilities continue. The Reds have not replied.

A South Korean lieutenant freed Saturday said the Communists hold "more than a thousand seriously sick and wounded South Korean prisoners," near Manpo in North Korea.

No Litter Cases.

There were no litter cases among the Americans, British and Turks exchanged Saturday. Some limped slightly, but otherwise all appeared to be in fairly good physical condition.

The Americans included a Navy fighter pilot, an Air Force enlisted man, four Marines and 11 soldiers.

The Navy flyer, Ens. Marvin S. Broomhead of Salt Lake City, was married six days before leaving for Korea in 1952. He said he crash-landed after his plane was

Continued on Page 2, Column 6.

CHURCH PERMITS STRAPLESS GOWNS, PASTOR RESIGNS

OXFORD, N.C., April 25 (AP) —A controversy over strapless evening gowns at church weddings has led to the resignation of the pastor of the West Oxford Baptist Church.

A. D. Dillehay, chairman of the church's board of deacons, said yesterday the Rev. Homer Nichols resigned after his congregation had voted to permit a wedding at the church May 17 at which the bride, Miss Ruth Hedgepeth, had planned for her attendants to be attired in strapless gowns.

Dillehay said the pastor had notified Miss Hedgepeth, a public school teacher who will marry Morris Ray Blackwell, that the gowns were against church policy. The matter was referred to a congregational meeting Sunday and the congregation, informed that it was too late for the bride to change the costumes, voted approval. The pastor's resignation followed, Dillehay added.

WASHINGTON LINGO DEFINED FOR THOSE WHO SPEAK ENGLISH

WASHINGTON, April 25 (AP) —Visitors from back home have had so much difficulty with government language that Representative Hunter (Rep.), California, today sent out a newsletter with these definitions:

Co-ordinator—"A chap who has a desk between two expediters."

To expedite — "To compound confusion with commotion."

Consultant — "Anyone more than 50 miles away from home."

Program — "Any assignment that can't be completed with one telephone call."

Implement a program — "To hire more people and expand the office."

Activate — "To make carbons and add more names to the transmittal memo."

Channels—"The trails left by inter-office memos."

WILSON FORGETS NATO PASS, RULE BROKEN TO LET HIM IN

PARIS, April 25 (AP)—Unusually tight security measures were relaxed a wee bit this morning at the meeting of NATO ministers when Charles E. Wilson, United States Secretary of Defense arriving just in time for the final day's meeting, found he had forgotton his identity card.

After a brief consultation, the red-faced Wilson was let into the conference room, despite a strict rule that even the top-ranking ministers must show their passes before they are allowed to enter.

FIRE CAPTAIN ANSWERS CALL, CAN'T SAVE FATHER'S HOME

WARWICK, Va., April 25 (AP) — A sickening feeling gripped fire Capt. J. R. Bateman as his fire vehicle neared a flaming structure yesterday. He recalled that seven years ago when he answered an alarm on the particular street, it was his father's house afire.

Yesterday, just as on that cold morning in February 1946, his father's home was ablaze—and burned to the ground this time.

SERVES ON JURY 3 DAYS, ADMITS HE'S JUST A 'VOLUNTEER'

CHATTANOOGA, Tenn., April 25 (AP) — A man who served on a jury for three days startled criminal court officials yesterday with the admission that he was merely a court-room spectator who "volunteered for duty."

Asked how he got in the jury box, Robert Samples, a 43-year-old electric company employe, told Deputy Clery Winona Morgan:

"I thought Judge (L. D.) Miller was looking for volunteers, and since he seemed to be having such a hard time getting people to serve 'without prejudice' — I just volunteered."

Judge Miller commented that he was sure Samples was an honest man and that it was an honest mistake. But, he added, "It's a matter that might become a serious question on a motion for a new trial."

The jury that Samples sat with returned a guilty verdict in a lewdness case.

6-Inch Rain in New Orleans.

NEW ORLEANS, April 25 (AP) —A torrential rain of nearly six inches fell here within two hours —2 to 4 a.m.—today, flooding New Orleans streets and partly paralyzing traffic.

Mouse Bites Rattler to Death And Upsets Plans for a Movie

PASADENA, Calif., April 25 (AP)—Myrtle, a retiring rodent in the bacteriology laboratory at John Muir Junior College, is now known as Myrtle, the mighty mouse, because she bit a rattlesnake to death.

An instructor, Norman H. Wakeman, placed her in a cage as the intended meal of a four-foot diamond-back rattlesnake. Wakeman was fattening up the snake for the starring role in a movie short.

Myrtle took over the starring role and ruined Wakeman's movie —unless he rewrites the script and makes Myrtle the star. As the rattler coiled slowly, Myrtle reacted swiftly.

She put her best teeth forward, and right behind the rattler's head. The snake was dead in an instant and Myrtle went back to join the rest of the mice in another cage.

Cloudy, Cooler

Official forecast for St. Louis and vicinity: Partly cloudy; cooler tonight and tomorrow; low temperature tomorrow morning about 40; high in afternoon near 60.

TEMPERATURES.

1 a.m.	60
2 a.m.	60
3 a.m.	60
4 a.m.	60
5 a.m.	58
6 a.m.	58
7 a.m.	57
8 a.m.	60
9 a.m.	62
10 a.m.	64
11 a.m.	65
12 noon	65
1 p.m.	66
2 p.m.	*66

*Unofficial.

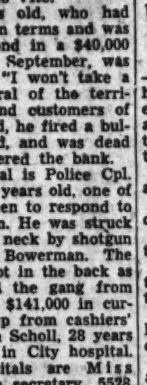

Normal maximum this date 69; normal minimum, 51.

Yesterday's high, 70 at 3:30 p.m.; low 50, at 12:01 a.m.

(All weather data, including forecasts and temperatures, supplied by U. S. Weather Bureau.)

Missouri-Illinois forecasts and weather in other cities, Page 2A, Col. 1. Weather map, Page 2B.

Sunset, 6:47 p.m.; sunrise (tomorrow), 6:10 a.m. (Daylight Saving Time).

Stage of the Mississippi at St. Louis, 15.7 feet, a rise of 1.8; the Missouri at St. Charles, 16.7 feet, a rise of 2.1.

Daylight Time Starts Tomorrow; Clocks to Be Set Ahead an Hour

At 2 a.m. tomorrow morning it will be 3 a.m. as daylight saving time comes into effect in St. Louis and across the nation.

Speaking in terms of daylight saving time, taverns in St. Louis will be permitted to serve drinks until 2:30 a.m. on weekdays and until 1 a.m. on Sundays.

Airlines operating from Lambert-St. Louis Field will issue schedules based on daylight saving time. Bus and train schedules, however, will remain on standard time. Radio stations and Post-Dispatch Station KSD-TV will operate on daylight time and newspaper schedules will be printed accordingly.

Those who retire early tonight should set their clocks one hour ahead when they go to bed in order to wake at the right time Sunday. St. Louis will return to standard time Sept. 27.

ECONOMIC AID CUT FOR EUROPE, MORE FOR ORIENT URGED BY BUSINESS MEN

End of MSA, Granting Full Control of Programs to State Department Suggested After On-the-Spot Survey.

WASHINGTON, April 25 (AP) —A team of 55 American business men has advised the Eisenhower Administration to slash economic assistance to Western Europe and increase it to the Communist-threatened Far East.

The business leaders also have urged that the State Department be given complete control over all foreign aid programs and that the existing Mutual Security Agency be abolished.

These views were given to Mutual Security Administrator Harold Stassen as part of a 4000-word report based on an on-the-spot survey of foreign aid operations in 14 countries.

The report, still classified as secret, concludes that American aid has accomplished its purpose of bettering economic conditions in Europe. A substantial cut-back is recommended for nearly all European countries, except West Berlin and divided Austria.

Funds for West Europe.

Congress appropriated $1,282,000,000 for "defense support" assistance to Western European nations in the fiscal year ending June 30. This money is used to buy machinery, raw material, food, fuel and other supplies to help dollar-short governments increase their military budgets.

The stepped-up economic aid to the Far East presumably would go to Formosa, the Philippines and the three Indochina states now battling against Communist-led rebel armies.

These were the only Far East areas visited by the business executives. In Europe, they toured Denmark, France, Western Germany, Greece, The Netherlands, Belgium, Italy, Turkey and Britain.

Informed officials said it appeared unlikely the Eisenhower Administration will heed the advice to turn over all aid duties to the State Department. Plans are reported under way, they said, to merge the Mutual Security Agency and the Technical Co-Operation Administration (Point IV) to consolidate foreign aid supervision.

Aim of Dulles.

Secretary of State John Foster Dulles is reported opposed to taking on the foreign aid duties now. His main aim, officials said, is to shed subsidiary operations, rather than to add to them, and leave the State Department to deal only with policy matters.

The business survey strongly recommends that separate foreign aid missions abroad be eliminated and that the United States ambassador in each country be given complete authority in carrying out American policy.

In this connection, the business men criticized the maintenance of four Americans with the rank of ambassador in Paris—one the regular envoy and the other three dealing with economic issues.

It is understood the business leaders urge steps to encourage the flow of private American capital overseas to replace Government grants.

Some of the business men are expected here May 7 to hear Stassen's report on what, if anything, is being done to implement their recommendations.

TRUMAN HOPES LIGHT IS PIERCING REDS' IRON CURTAIN

HONOLULU, April 25 (AP)— Former President Truman told a University of Hawaii audience yesterday he hoped "a ray of light" was piercing the Iron Curtain which might bring peace to the world.

The vacationing former Chief Executive made a plea for peace in an address after accepting an honorary Doctor of Humanities degree from University President Gregg M. Sinclair.

In an apparent reference to recent Russian peace moves, he said:

"The free world wants only peace and happiness for all mankind. We hope that there is a ray of light penetrating the Iron Curtain, the slave curtain, so that we may have world peace . . . and world freedom."

Religious Programs on KSD for Sunday, April 26

Fatima Rosary
7:05 to 7:20 a.m.

Methodist Hour
7:30 to 8:00 a.m.

Christian Science Program
8:15 to 8:30 a.m.

Faith in Action
8:45 to 9:00 a.m.

Dr. James W. Clarke
9:00 to 9:30 a.m. (also on KSD-TV)

National Radio Pulpit
9:30 to 10:00 a.m.

Eternal Light
11:30 a.m. to 12:00 Noon

Catholic Hour
10:15 to 10:45 p.m.

KSD
550 On Your Radio Dial

Overnight Miracle Can't End Cold War, Says Eisenhower

—Associated Press Wirephoto.

PRESIDENT EISENHOWER exchanges a pleasant word with MRS. RICHARD NIXON, wife of the Vice President, as he appears at Republican women's conference which he addressed in Washington yesterday.

President Tells Republican Women Truth Must Be Held Up Patiently Before the World.

WASHINGTON, April 25 (AP) —President Eisenhower said yesterday the cold war cannot be ended by any "miraculous overnight accomplishment."

The President added—in a remark which the White House later struck out of the official transcript of his talk—that it probably is a good thing there won't be any such spectacular development.

Press Secretary James C. Hagerty told reporters he deleted President Eisenhower's ad lib comment because it had no particular significance and might be confusing.

Apparently the President's meaning was that there can be no durable peace until firm foundations have been established.

President Eisenhower spoke extemporaneously to 1200 Republican women at a luncheon winding up their two-day conference, held to organize party leaders for the 1954 congressional election.

The President said his policy is to establish "an America strong and unafraid, but nevertheless, conciliatory and friendly, and firm in this one belief: That all people want peace."

Asserting that "no miraculous overnight accomplishment can be expected," the President added: "Nor, indeed, would it probably be a good thing."

He went on to say that "trends must be set up, doctrines must be officially instilled, truth must be held up patiently before the world" until it is generally understood that decency and justice are more important than greed and power backed by military strength.

President Eisenhower said the general desire for peace is opposed only by "misguided governments" which believe that "only when they are surrounded by enemies may they keep their positions of power, or governments who because of their lack of understanding believe that every other government shares their own thirst for power."

"What we are trying to do," the President said, "is to show that America wants nothing from anyone else except the decency, the respect, the consideration that America herself is ready to accord to every other nation in full measure."

The Fifth Air Force, in its weekly summary, said two Allied planes — an F-84 Thunderjet and an L-6 light observation craft —were lost to ground fire during the week ending Friday night.

American Sabres destroyed one Red MIG, probably destroyed another, and damaged five others during that period, the Air Force said.

GUATEMALA SAYS 4 NEIGHBORS BACKED REVOLT THAT FAILED

GUATEMALA CITY, April 25 (AP)—The government charged at a trial here today that a thwarted military coup last month had the support of four neighboring Central American governments—El Salvador, Honduras, Nicaragua and the Dominican Republic.

Introduced as evidence were purported confessions by a group of persons charged with leading the plot, which centered in Salama, Verapaz province, on March 29. A part of the town was seized by rebellious army cadets and the provincial governor was held for several hours until the Guatemalan army moved in. Two persons were killed in restoring order.

The prosecution said the accused rebels had confessed receiving aid from abroad. The defendants claimed the government had forced them to confess. They refused to acknowledge the statements.

Guatemala recently withdrew from the Organization of Central American States, charging her neighbors with forming an "agressive block" against her.

DAZED JET PILOT TALKED DOWN TO GROUND IN KOREA

SEOUL, April 25 (UP) — An American Thunderjet rocketed uncontrolled through North Korean skies for nearly an hour before its dazed pilot was talked down to a safe landing, the Fifth Air Force disclosed today.

The pilot, First Lt. Richard L. Spaulding of Ionia, Mich., was semi-conscious because of a defect in his oxygen supply. He could exert only partial control over the free-wheeling jet loaded with bombs.

Spaulding was en route to a bombing mission March 26 when he got lost from his flight. Without realizing it, he slipped into a "twilight zone" of consciousness.

The erratic behavior of his jet on a radar scope attracted the attention of Capt. Clarence H. Bell of Van Horn, Tex.

Bell directed Spaulding to a target area in North Korea and instructed him to drop his bombs there before guiding the faltering pilot to a friendly field. Spaulding said he had no recollection of landing.

"It was as though I was in a dream," he said afterward.

ST. LOUIS POST-DISPATCH

Founded by JOSEPH PULITZER, Dec. 12, 1878

Telephone MAin 1111—Address 1111 OLIVE ST. (1)

Published Daily by The Pulitzer Publishing Co. Entered as second-class matter, July 17, 1879, at the post office at St. Louis (1), Mo., under the act of March 3, 1879.

MEMBER OF THE ASSOCIATED PRESS and AUDIT BUREAU OF CIRCULATIONS. The Associated Press is entitled exclusively to the use for republication of all the local news printed in this newspaper, as well as all Associated Press news dispatches.

SUBSCRIPTION RATES:

By carrier in Greater St. Louis: Daily $1.35 a month; Sunday 15c a copy.

By Mail (Payable in Advance): MISSOURI, ILLINOIS and ARKANSAS (Applicable only where local dealer service is not available)

Daily and Sunday, one year — — — $17.00
Daily, without Sunday, one year — — — 9.50
Sunday only, one year — — — 7.50

ALL OTHER STATES, MEXICO, SOUTH AMERICA AND FOR AMERICAN COUNTRIES
Daily and Sunday, one year — — — $22.00
Daily, without Sunday, one year — — — 13.00
Sunday only, one year — — — 9.00

Remit either by postal order, express money order or St. Louis exchange.

NATO AIRPOWER AND GROUND FORCE BUILDUP REPORTED

Continued From Page One.

economies and the increase of military forces should be pursued concurrently.

"In certain fields the establishment of long-term joint programs appeared to be the least costly and most efficient solution.

"It was on these lines that member governments and the international staff developed a method for preparing a correlated production.

Move for Effective Output.

"The object is both to insure that defense production undertaken by European countries within their own budgets is on the most effective lines and to make defense production in Europe most effective . . . NATO also is studying means of developing production in Europe of spare parts for maintenance."

The ministers also arranged to meet again in October.

In writing the communique, the ministers have several accomplishments to record.

Building, Aircraft Funds.

They voted approval of an $885,000,000 budget to finance military construction in the next four years. They approved contracts for building some $550,000,000 worth of aircraft in Europe. The United States will put up about half the money for the planes, spurring the aircraft procurement program and pumping needed dollars into the European economy.

The ministers agreed to put up a solid front of watchful waiting toward the current Russian peace mobilization. The NATO chiefs do not want to discourage any further gestures but they still do not feel that Russian moves up to now warrant any relaxation of the NATO posture of defense.

They agreed to give all possible encouragement to the European army treaty nations to get that organization finally approved and in operation as soon as possible. The ministers declared in a formal resolution that the pact must be ratified by its six member states as the best means of bringing key German troops into Western defense.

Joseph Bech, Luxembourg Foreign Minister, said he and the other five ministers who have signed the European army treaty will meet here May 12 to begin their study of the proposed six-nation political authority.

No Pessimism Expressed.

Yesterday's action of the West German Bundestrat (upper house) led to lots of discussion here, but there were almost no public expressions of pessimism.

Bundestrat voted, 20 to 18, to defer action on the proposed army treaty until the high court has passed on it. West German Chancellor Konrad Adenauer then said he would submit the treaty to the President of the republic for signing anyway because it has been approved by the lower house.

American, British and French foreign ministers, meanwhile scheduled a "Big Three" session in the French Foreign Ministry tonight, when all world problems confronting the West will come up for review. These include the situation in Indochina and how to handle a possible Russian call for a four-power meeting on Germany.

U.S. ROUTS ATTACK BY 500 REDS IN CENTRAL KOREA

200 Communsits Reported Killed or Wounded — 1370 Sorties Flown by Allies in Day.

SEOUL, April 25 (AP)—United States infantrymen, using bayonets, rifle butts and hand grenades, cut down about one-third of a 500- to 750-man Communist force that smashed against Allied lines in central Korea today.

Fifty Chinese attackers who jumped into the American trenches were wiped out. In all, nearly 200 Reds were killed or wounded in three hours of fighting, the Eighth Army said.

The rest of the Red attack force scurried for cover under withering fire from the United States Third Infantry Division.

The Reds hit an American outpost and nearby main line position just east of Jackson Heights about midnight.

The besieged American troops weathered a hail of 4000 rounds of Red artillery and mortar fire during the battle.

The Chinese tried twice to reinforce but a curtain of Allied artillery fire blocked each attempt.

In the air, Allied warplanes Friday marked up their third busiest single day of the Korean war. Jet and propeller-driven attackers smashed at the Communists with 1370 sorties (individual flights), turning Red ground targets into smoking ruins.

Sabre jets shot down one Communist MIG jet and damaged three more, the Air Force reported.

The battleship New Jersey pumped shells for eight hours Friday into the Red east coast city of Songjin. A Seventh Fleet communique called the raid perhaps "the most destructive of the war."

"The New Jersey's heavy guns knocked out three railway bridges, almost 400 yards of track, a tunnel facing, left two railway bridges unoperational and set off numerous secondary explosions in supply and ammunition storage areas," the communique said.

Songjin, on the east coast, is 110 miles from the Russian border.

The Navy disclosed that three Marine enlisted men and one United States naval officer were wounded, probably by Red shell fire, on an island off Wonsan, Red east coast port city.

Three United States destroyers and a cruiser steamed to their rescue under heavy Red fire Thursday and evacuated one of the Marines. The others returned to duty. The warships apparently escaped without a scratch, a Navy spokesman said.

B-26 light bombers Friday night unloaded tons of high explosives and incendiary bombs on the Yonpo airfield near Hungnam, east coast city.

SOME CAPTIVE G.I.S TURNED INFORMER, FREED P.O.W. SAYS

TOKYO, April 25 (AP)—An American soldier freed Tuesday after almost two years in Communist prison camps said today some United States prisoners turned informer and "passed along to the Communists information on what other prisoners were talking about or planning."

"I guess some of them believed the Communist line. Some of them did it for the cigarettes. . . . They didn't care about their buddies," said Sgt. Orville R. Mullins of Covington, Ky.

He gave no names and did not say how many prisoners had turned informer.

"You had to watch your step. You had to be careful who you talked to and pick your friends," he added.

Mullins resting in an Army hospital here, said there were lots of Russians in North Korea—all riding in jeeps or other vehicles while the Chinese walked—and all dressed in snappy uniforms with epaulets and shiny boots.

SENATE'S ALL-NIGHT SESSION FIRST SINCE SEPTEMBER 1950

WASHINGTON, April 25 (AP) —The marathon speech of Senator Morse (Ind.), Oregon, brought the first all-night session of the Senate since September 1950.

A fight over President Truman's veto of the Internal Security Act kept the Senate in session around the clock at that time. The Senate met at 11:30 a.m. Sept. 22 and did not recess until 5:23 p.m. the next day—29 hours and 53 minutes later.

Senator Langer (Rep.), Indiana, one of the Senators who unsuccessfully battled to uphold Truman's veto, collapsed during the 1950 session and was carried out on a stretcher.

REDS ADVANCING ON LAOS CAPITAL FROM TWO SIDES

Columns Moving From North and East—Battle Is Still to Be Joined in Plains.

By LARRY ALLEN.

HANOI, Indochina, April 25 (AP) — Communist-led Vietminh troops advancing across Laos aimed two invasion spearheads at the little kingdom's royal capital of Luang Prabang today.

One moved southward after crushing stubborn resistance from French and Laotian defenders at the mountain post of Muongngoi, in northern Laos, 60 miles from the capital.

The other force came from the east. It included rebel units that participated in the capture of Xiengkhouang, 90 miles southeast of Luang Prabang.

The French estimated an enemy column driving from the northwest was about five days from Luang Prabang. The distance is only 50 miles but progress is slow over the narrow mountain trails which pierce thick jungles and are cut by swift streams.

At the Jarres plain in the heart of Laos, enemy forces continued today to pump heavy mortar shells into French-Laotian defense positions. They have not yet attempted an infantry attack.

Third Invasion Column.

A third invasion column from the north, meanwhile, drew steadily closer to the plain, one of the chief French defensive positions. Their arrival might signal an assault on the French lines.

The movement of Vietminh troops westward from the plain sector, however, indicates their top objective is to capture Luang Prabang. The little town is the residence of 67-year-old King Sisavang Vong and is strategically located on the Mekong river.

The French and Laotians are rushing a buildup of the defenses of Luang Prabang and Vientiane, the administrative capital 140 miles farther south.

Capture of the two towns would give the Vietminh roughly all of Laos, one of the three associated States of Indochina and a key region in the defense of the rest of southeast Asia against Communist aggression.

Two days of hammering by the Communist-led invaders finally broke the French resistance at Muongngoi. Reports said Muongngoi was "in flames" when the French gave it up to the rebels.

King Stays in Capital.

The French high command here denied reports that civilians were already pulling out of Luang Prabang. The King still was in the capital, having put off a trip to France for treatment of rheumatism when the Vietminh invaded his mountain kingdom from three sides.

French carrier-based planes and medium fighter - bombers continued to blast at enemy supply lines through cloudy skies and rain.

Capture of Luang Prabang would open the road for invasion of the kingdom of Cambodia, sister state of Laos and Viet Nam in the Associated States, and would threaten neighboring Thailand.

Conscious of this threat, the Thai Government announced it has decided to move 40,000 Indochinese residents of Thailand—most of whom are considered pro-Red—from the border area to the interior of the country. The authorities fear the Indochinese might become a fifth column aiding the Vietminh.

NICKEL PLATE STRIKE CALLED OFF, SECOND TIME IN MONTH

CLEVELAND, April 25 (AP)— The Brotherhood of Railroad Trainmen today canceled a strike of 2300 members against the Nickel Plate Road and its Wheeling & Lake Erie division. It was the second time in a month the strike was called off.

Last midnight, six hours before the strike deadline, Common Pleas Judge Adrain D. Newcomb issued a temporary injunction restraining the walkout which would have made idle 16,000 employes of the 2200-mile rail system operating in Ohio, Indiana, Illinois, Pennsylvania and New York.

A hearing on Judge Newcomb's order is scheduled Tuesday.

The Nickel Plate continued arrangements started earlier last night to divert freight to other lines. Its main business is in merchandise freight, much of it perishable foodstuff, and the W. & L.E., which it leases, hauls much coal.

No embargo was placed on shipments.

Mrs. Eisenhower Charms D.A.R.s By Thousands, a Few Go Away Mad

WASHINGTON, April 25 (UP) —Mrs. Dwight D. Eisenhower had a sore hand today after the biggest White House reception since the inauguration. She shook the hands of thousands of Daughters of the American Revolution yesterday.

About 4000 women turned up for the affair to honor the admission of Mrs. Eisenhower as a new member.

Just how many got a handshake from her is a touchy question. It seems Mrs. Eisenhower was so gracious about chatting with her guests there wasn't time for everybody to make it through the line.

Mrs. Eisenhower had said earlier that it would be "physically impossible" for her to greet everyone personally. But a few daughters who didn't get a handshake went away mad. And some others were disappointed to find that no refreshments are served at afternoon White House functions.

But the great majority were unanimous. To most of them Mrs. Eisenhower is "sweet" "precious," "charming," "darling" and "wonderful."

In the four hours it took D.A.R. members to file through the state dining room, nearly 20 women fainted outside and required first aid.

In a special resolution the AFL Hotel and Restaurant Employes and Bartenders' Union "deplored" Mrs. Eisenhower's action in "aligning herself to the D.A.R." which it said opposed the President's policies.

Text of Eisenhower's Letter To Anderson on Tidelands

WASHINGTON, April 24 (AP).

The text of President Eisenhower's letter to Senator Anderson (Dem.), New Mexico, on the submerged lands issue follows:

MY Dear Senator Anderson:

I have received the letter signed by yourself and other Senators relative to S. J. Res. (Senate Joint Resolution) 13.

The Republican platform clearly stated, "we favor restoration to the states of their rights to all lands and resources beneath navigable inland and offshore waters within their historic boundaries."

During the past campaign on Oct. 13 I made the following statement:

"So let me be clear in my position on the tidelands and all submerged lands and resources beneath inland offshore waters which lie within historic state boundaries. As I have said before, my views are in line with my party's platform. I favor the recognition of clear legal title to these lands in each of the 48 states.

"This has been my position since 1948, long before I was persuaded to go into politics. . . .

"The Supreme Court has declared in very recent years that there are certain paramount federal rights in these areas. But the court expressly recognized the right of Congress to deal with matters of ownership and title.

Actions of Congress.

"Twice by substantial majorities, both houses of Congress have voted to recognize the traditional concept of state ownership of these submerged areas. Twice these acts of Congress have been vetoed by the President.

"I would approve such acts of Congress."

The next day, Oct. 14, I made specific reference to the state of Texas:

"Just 107 years ago, the United States Senate decided that the public lands of Texas were not worth ten million dollars . . . so the United States said to Texas: 'Keep your debts—and keep your lands. We don't want either.' And so the state of Texas paid off the ten million dollar debt of the Republic. It kept its 200,000,000 acres of lands—including the submerged area extending three marine leagues seaward into the Gulf of Mexico."

Position Same Today.

My position is the same today. It was further amplified by the Administration representatives in the hearings before the Senate and your committees considering the legislation.

I favor the prompt passage by the Senate of S.J. Res. 13 with any amendments the Senate may approve, not inimical to the principles which I have expressed. It has never been my belief that the several states should have any title to the lands beyond their historical boundaries on the continental shelf.

I hesitate to express an opinion on legislative procedure, but I am deeply concerned with the delay of the entire Administration program in the Senate of the United States.

However, let me make it clear that I am not criticizing the Senators who have views on this subject different from mine. I respect their sincerity and their right to vote as they think best.

Sincerely,

DWIGHT D. EISENHOWER.

'PEACE DOVE' BACK HOME; HARVARD GAG LEFT RUSSIANS COLD

NEW YORK, April 25 (UP)— The Russian delegation to the United Nations yesterday gravely returned the 20-pound copper mascot of a Harvard humor magazine that the diplomats were duped into thinking was a "dove of peace" in a campus stunt.

eNither side thought there was anything funny about it.

The Harvard Lampoon's "sacred ibis" was presented to the Russians Monday by the Lampoon's campus rival, the Daily Crimson, as an American version of the famous Picasso peace dove. Lampoon representative John Goelet of Newport, R. I., spent half an hour explaining the situation yesterday to a Russian delegate to the U.N.

The ibis disappeared from its perch atop the roof last week. The Crimson, admitting nothing, arranged the solemn ceremony at United Nations headquarters to present the bird to the Russians. When Lampoon persident John Updike found out what had happened, he called the Russians and arranged the date for its return.

100 MORE ALLIES FREED, REDS TOP ORIGINAL QUOTA

Continued From Page One.

hit by Red anti-aircraft fire over northeast Korea Feb. 8, 1952, while he was flying from the carrier Valley Forge.

Everything was in readiness for the return of the top-level truce negotiators at 11 a.m. Sunday (8 p.m. Saturday, St. Louis time). Originally scheduled for Saturday, the meeting was postponed one day at the Communists' request.

Only one major issue stands in the way of an armistice. The U.N. Command refused to return some 50,000 Chinese and North Korean prisoners who have said they do not want to go home. The Communists have insisted on the return of all prisoners of war.

Red China's Premier Chou En-lai proposed last month that prisoners who refuse repatriation be turned over to a neutral country pending a decision on their future. He made it clear, however, that the Communists expect all of them ultimately to return home.

No Change in Stand.

The U.N. Command, in agreeing to resume the truce talks, suggested Switzerland as the neutral, but re-emphasized that there can be no modification of its stand against forced repatriation. The talks were broken off last fall after failure to settle this point.

As the transfer of disabled prisoners continued Saturday, another 38 allied repatriates were flown from Korea to Japan for hospital treatment before returning to the United States.

Meanwhile, the U.N. Prisoner of War Command said Chinese prisoners on Cheju island have turned on Red agitators inside their stockades in recent days. Fifteen agitators were beaten so severely that three died later, the command said.

Pro-Communist and anti-Communist groups of prisoners have clashed frequently, but mostly Red strong-arm squads have had the upper hand.

For the third consecutive day South Koreans paraded the streets of Seoul and Pusan with banners protesting against any armistice before the Chinese are driven from Korea and North Korean Reds are disarmed.

Seoul walls and fences were plastered with crude signs reading:

"Don't be fooled by the Kremlin's peace offensive."

"Unification of all Korea or death."

"We will never stop fighting the Reds in Korea."

"United Nations must not sign armistice before Communists are driven from Korea."

Editor Howard T. Boulter Dies.

SAN DIEGO, Calif., April 25 (AP) — Howard Thornton Boulter, editor of the San Diego Evening Tribune, died yesterday. He was 49 years old. He had been ill for two years with Hodgkin's disease.

TWO BOMB BLASTS ROCK CLUB WHERE PERON WAS EARLIER

BUENOS AIRES, April 25 (UP)—Two bomb blasts early today damaged the big Circulo Militar army club where President Juan D. Peron earlier had attended the unveiling of a portrait of his late wife Eva.

The two powerful explosives went off two minutes apart about 2 a.m. in a garden outside the building in fashionable San Martin square. No one was believed to be in the club at the time, and there were no reports of casualties.

Peron narrowly missed death last March 2 when a bomb exploded as he walked through a railway station. Last week the swank Jockey Club was burned in pro - Peron demonstrations touched off by two bomb explosions at a political rally where Peron spoke.

Peron attended the unveiling ceremonies last night, accompanied by ministers of the Army, Navy and Air Force.

The new portrait of Eva Peron was presented to club president Gen. Manuel de Olano by members of the General Labor Confederation.

U.S. OIL PRODUCERS GROUP URGES LAW TO LIMIT IMPORTS

NEW ORLEANS, April 25 (AP) — Congressional legislation to limit imports of foreign oil was called for today by an oil association attorney.

Russell B. Brown, general counsel for the Independent Petroleum Association of America, said oil companies have failed to achieve co-operation in limiting imports and congressional action is needed.

The spokesman for 15,000 domestic oil producers told delegates to the spring meeting of the Interstate Oil Compact Commission that foreign oil is ruining state conservation programs.

Oil production allowables were cut back recently in Texas, Oklahoma, Louisiana and Kansas at the same time oil imports were rising to record highs, Brown said.

COURT CLERKS FIND 1918 BANK SLIP; MAY BE WORTH DOUBLE

Spring cleaning of the vaults in the Circuit Clerk's office in the Civil Courts Building has turned up two profitable curiosities—a bank deposit slip which may have doubled in value since 1918, and a $50 World War I Liberty Bond.

Cashiers found the time deposit slip, apparently a remainder from distribution of an estate long settled, and turned it over to Circuit Clerk Phelim O'Toole.

Its value of $152.32 when deposited in the old National Bank of Commerce may have doubled with accrued interest, and O'Toole intends to get a court order to collect the amount due from the successor bank, the Mercantile Trust Co.

MEN'S SUIT SALE
AFTER EASTER CLEARANCE! All-wool worsted men's suits in handsome patterns and colors. Sizes 34 to 42.
$40.00 Values $24.00
WEIL

If you are in the market for CARPETING be sure to see our new K-L-B
Kennard Carpet Co.
312 Arcade Bldg. Olive at 8th MAin 1900

FURNACE CLEANING
ARMCON POWER SUCTION
Special $9.95
Call FR. 3533
CONNELLEY

STRENGTH NEEDED IN RED DEALS, SAYS BEDELL SMITH

Won't Reject Chance Kremlin Now Acting in Good Faith, Under Secretary Asserts.

DURHAM, N. H., April 25 (AP) —Under Secretary of State Walter Bedell Smith cautioned today that, regardless of Soviet peace overtures, Russia will live up to agreements only "if our negotiating position has solid strength behind it."

Smith, former Ambassador to Moscow, said that under other circumstances Soviet commitments are likely to be violated "before the ink is dry on the document."

He expressed belief that recent Soviet conciliatory moves were largely a reaction to the western defense buildup and said they represented the eighth time since 1919 that the Kremlin has reversed its attitude toward this country.

"But we certainly will not reject a chance that the Kremlin is now preparing to negotiate East-West differences in good faith," he added.

College Convocation.

Smith's speech was prepared for delivery at a convocation of the University of New Hampshire. It was written and given to newspaper men in advance of the latest Russian peace statement that the Soviets are willing to enter into "business like" talks with the west.

Smith said it is up to the Soviet leaders to grasp the open hand tendered in a sincere gesture for peace. But he said the United States also had "a fist clenched in readiness, because we are dealing with an extremely reactionary regime still wedded to an archaic concept of power."

Recently head of the Central Intelligence Agency and wartime chief of staff to President Eisenhower, Smith is a foremost administration adviser on relations with the Kremlin.

"In recent weeks we have witnessed what appears to be a reversal of the Soviet line," he said, adding:

"It is possible that the new Soviet directorate recognized the necessity of consolidating its power. It is equally possible that the Kremlin realizes it is overextended and is looking for a breathing spell.

Western Measures.

"But it seems to me certain the new regime is to some considerable degree reacting to the effectiveness of Western measures in the face of danger."

President Eisenhower's April 16 world peace program brought about a "dramatic change in the political climate," Smith declared.

Although reactions in Communist countries were little known, he said, the speech was taken seriously and where it was heard over the Voice of America in satellite countries "it was received with emotion—in some cases actually with tears."

FERGUSON BILL WOULD ADMIT 240,000 REFUGEES IN 2 YEARS

WASHINGTON, April 25 (AP) —Senator Ferguson (Rep.), Michigan, introduced in the Senate yesterday a bill to permit 240,000 European refugees to enter the United States in the next two years.

President Eisenhower has urged that Congress enact such a measure, temporarily increasing the present immigration quota of about 154,000 persons yearly.

Ferguson said that approval of the bill would "enable the United States to discharge its humanitarian responsibility to the homeless refugees of Europe."

AN AGENCY ACCOUNT WILL RELIEVE YOU OF INVESTMENT CARES
St. Louis Union Trust Co.
Broadway and Locust

Di Franco for Modern
The Finest in modern and Italian Furniture.
8375 SOUTHWEST FR. 2318
Open Every Evening

GET OUT OF DEBT
as payments you can afford. Not a loan company. No security or endorsers required.
ONE PLACE TO PAY
The BUDGET PLAN
St. Louis—315 N. 7th—MA. 5035
E. St. Louis—401 Missouri Av.—EA. 1068
Alton—201 W. 3rd—Alton 2-2717

10 Convenient Stores to Serve You
MORRIS PAINT
Phone GE. 0885 for Nearest Morris Paint Service

SITE
REGULAR GASOLINE
19.9 TAX PAID
PAGE AND PENNSYLVANIA
7329 ST. CHARLES ROCK RD.
8230 NATURAL BRIDGE
1779 LEMAY
8199 MANCHESTER
GRAND AND EASTON
13th AND LAFAYETTE

EARLY DECISION BY COMMISSION LIKELY IN LACLEDE GAS RATE CASE

Hearings End on Plea for Emergency Rise—Ability of Company to Absorb Wholesale Increase Stressed.

By the Jefferson City Correspondent of the Post-Dispatch.

JEFFERSON CITY, April 25—The application of Laclede Gas Co. of St. Louis for an immediate emergency rate increase of $5,175,000 a year, in order to pass on to its customers at once higher costs of natural gas, was under consideration today by the Missouri Public Service Commission.

Hearings on the Laclede plea for a forthwith order for an interim increase, pending an ultimate full investigation of reasonableness of Laclede rates, were completed late yesterday.

The closing hearing developed definite opposition, from commission staff testimony to baclede's view that a pressing emergency existed, involving possible irreparable damage to Laclede.

Members of the commission, after closing the hearing record, indicated a probable early ruling on the case.

Accountant's Testimony.

A highlight of the hearing yesterday was testimony of Homer L. Thorp, chief accountant for the commission, that an analysis of Laclede operations showed the company could absorb anticipated higher costs of natural gas this year from its supplier, Mississippi River Fuel Corp., without increasing present rates to Laclede customers, and still earn a return of 5.15 per cent in 1953.

Thorp estimated Laclede would have available for return this year $3,437,212, based on some adjustments of company testimony concerning operating revenues for 1953, and including $2,653,100 as the estimated increase in costs to Laclede for natural gas from the pipeline, from last April 16 to the end of this year. Adjustments included no allowance for any increase in present Laclede rates in St. Louis and St. Louis county.

Return of 5.15 Pct.

The chief accountant said this amount available for return was equivalent to a return of 5.15 per cent on an estimated ratemaking valuation of $67,128,500 for Laclede. Thorp said this would amount to earnings of 48 cents a share for Laclede's $4 par value common stock, after payment of preferred stock dividends.

Thorp's testimony gave support to the contention of intervening opponents of the Laclede proposal that no emergency existed warranting an immediate increase in rates for Laclede. Opponents have suggested a full inquiry should be made before any change is authorized.

Thomas A. Johnson, general counsel for the Public Service Commission, in an earlier hearing took the position Laclede had not established existence of an emergency and that the proceeding was "an ordinary rate case" that could be carried on for three or four months without financial harm to Laclede.

Intervenors in the case included St. Louis, the County Council of St. Louis county, and the county municipalities of University City, Richmond Heights and Shrewsbury.

Mississippi Fuel Rate Rise Under Bond Authorized.

WASHINGTON, April 24 (AP)—The Power Commission today authorized the Mississippi River Fuel Corp., St. Louis, to make effective under bond as of April 10 a proposed $6,500,000 wholesale natural gas rate increase.

The commission said a conference would start here May 14 on possible settlement of the rate matter. A public hearing will also convene here May 14, it said, and will be recessed from day to day pending conclusion of the conference.

Since the conference may result in a settlement, the commission said Mississippi would not be required for 60 days to post a $650,000 bond.

Under bond, any increases later disallowed would have to be refunded.

Missouri-Illinois Forecasts

Missouri: Clearing and colder with northerly winds 20 to 30 miles per hour diminishing late tonight; scattered frost or freezing temperatures in extreme northwest tonight; tomorrow generally fair; not so cold in northwest; low tonight 32 to 35 in northwest to about 40 in southeast; high tomorrow 50 to 55 in north to 65 in south.

Illinois: Mostly cloudy with a few light showers in north; partly cloudy in south tonight; tomorrow partly cloudy; cooler; low tonight 38 to 46; high tomorrow near 50 in north to 55 to 65 in south.

Weather in Other Cities

(Observations for high for previous 24 hours; low for previous 12 hours.)

	High.	Low.	Rain.
Atlanta	83	60	.86
Bismarck, N. D.	38	31	...
Boston	70	33	...
Chicago	61	53	.33
Cincinnati	74	45	.21
Columbia, Mo.	75	30	.08
Denver	62	34	...
Detroit	56	45	.55
Fort Worth	85	62	...
Kansas City	70	48	.11
Little Rock, Ark.	68	59	.35
Los Angeles	66	56	...
Memphis	76	61	1.45
Miami	76	74	...
Minneapolis	50	42	...
New Orleans	80	68	4.35
New York	71	55	...
Oklahoma City	73	55	...
Phoenix, Ariz.	86	56	...
Pittsburgh	62	55	...
Portland, Me.	55	38	...
St. Louis City	80	58	...
Airport	82	53	.08
Washington, D.C.	71	55	...
Winnipeg	47	33	...

Leader of Holdup Gang; Scenes After Bank Robbery

FRED WILLIAM BOWERMAN who used the name of John W. Frederick.

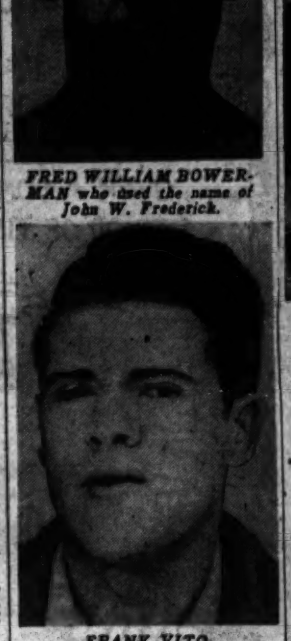

FRANK VITO who killed himself rather than surrender. Photograph was copied from his drivers' license.

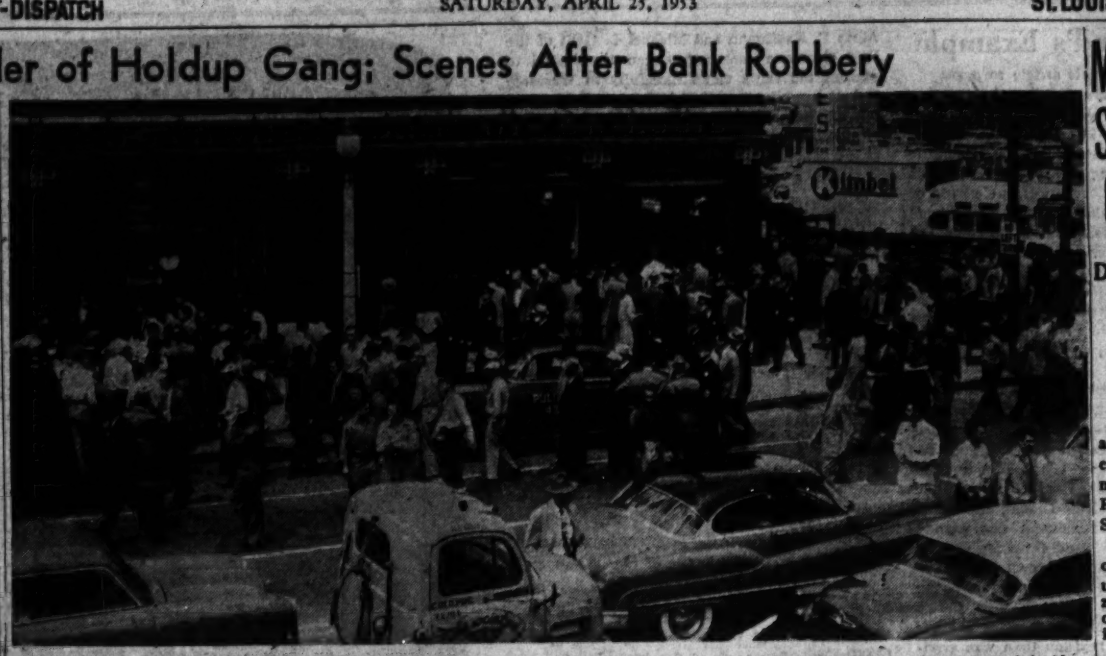

Scene outside the Southwest Bank yesterday after police interrupted a holdup and ..ot it out with three robbers trapped inside. Crowds attracted by the crime drama created a traffic problem at Southwest avenue and Kingshighway. Photograph was made by John D. Rouhsin, 3114A Magnolia avenue.

MR. and MRS. ARMAND CANTINO, 5523 Pershing avenue, leaving the bank. They were inside transacting business when the shooting started. One of the robbers tried to use Mrs. Cantino as a shield, but released her when she pleaded that she was a mother.

—By a Post-Dispatch Staff Photographer

Automobile in which a fourth robber escaped. The machine, which had been stolen on the East Side, was found today abandoned on Northrup avenue, six blocks north of the bank. Cloth draped over license plate rack is to preserve fingerprints.

CAPTURED ROBBER PROVES TO BE ONE OF 'MOST WANTED'

Continued From Page One.

received by police last week that four Chicago men were to come here to talk with one of the St. Louisans.

Those held are Ralph Calico, Anthony Giardano and Anthony Lopiparo, gangsters, and two of their associates, Onifrio Vitale and Michael Guzina.

Chief of Detectives James Chapman and Lt. John Doherty received a tip that four Chicagoans were to meet Giardano at Hotel Chase. They watched the hotel last Sunday and Monday, but were unable to spot any suspicious characters among the guests.

Giardano, when questioned about the tip, denied having a rendezvous with any Chicago men, but remarked that he had seen the officers at the hotel.

A petition for a writ of habeas corpus, seeking the release of the five men, was filed in circuit court today by Attorney Morris A. Shenker. The petition was referred to Judge James F. Nangle for hearing.

Questioning of Scholl at the hospital by First Assistant Circuit Attorney Raymond A. Bruntrager revealed that the robbers assigned themselves fictitious given names, to be used during the holdup. Scholl was to be called "John," Bowerman "Joe," Vito and "Pete" and the missing robber was called "George." Scholl insisted that "George" is the only name by which he knows the man being sought.

Met in Tower Grove Park.

Scholl told Bruntrager the gang held meetings in Tower Grove Park, a short distance from the bank, to discuss the robbery. Bowerman, oldest of the group, was the leader.

Bruntrager quoted Scholl as follows:

"I met 'Pete' on Madison avenue, in Chicago, about 10 days ago. He asked me if I wanted to go to St. Louis. He said a 'wheelman' could get five grand for a robbery there. (A "wheelman" drives the get-away car.)

"We drove down from Chicago and we met in the park and decided that 'George' would serve as 'wheelman'."

"Bowerman cased the bank for a week. We met nearly every day in the park and decided to stay in different places. I moved to Chouteau avenue. I don't know where the others stayed.

"We were given assignments and I found out it was a bank near the park. 'Joe' had the sawed-off shotgun. I followed 'Pete' and 'Joe' into the bank and 'George' stayed outside as a lookout.

"When the shooting started we all ran toward the front door. Then 'Joe' was shot and I ran toward a side entrance. 'Pete' yelled he would shoot himself, and I told him, 'Don't be a fool.' He said, 'Somebody's already shot. We'll get 99 years.' Then he shot himself."

In a room at 3503 Park avenue, which Bowerman had rented, officers found a quantity of ammunition for shotguns, pistols, rifles and tear gas guns. There also was a .38-caliber revolver, four fountain pen type tear gas guns, four stolen Missouri license plates and some tools. A Chicago traffic violation ticket, served on Bowerman last month, indicated he owned a blue Hudson automobile. oPlice are searching for the machine, which they believe may have been driven here.

Patrolman Stein and Cpl. Heitz were the first to reach the bank after a holdup alarm sounded by a bank employe was relayed to their radio cruising patrol.

Stein Describes Shooting.

Stein gave the Post-Dispatch the following account of his shooting of Bowerman:

"As we pulled up in front of the bank Cpl. Heitz headed for the door opening on Southwest avenue. I went to the front door, which was open. I looked in and saw a man with a handkerchief mask in the bank with a shotgun in his hand. I saw him raise the shotgun and fire. That must have been the charge that struck Heitz. I fired three shots at the robber.

"Then the lead really started coming out at me. I ducked down and covered the front entrance. Other police began arriving then. Sgt. Adam Riek of our district ran up. I yelled at him to duck, that they were shooting. With that, Bowerman walked out with Miss Hamilton in front of him.

"He had his shotgun in her back. He said, 'Don't shoot or I'll kill her.' Holding the shotgun in front of him separated him a slight distance from the woman. Just as he cleared the door, I shot at him from the hip. I was about three feet away.

"He fell forward, knocking Miss Hamilton down. When he fell, he was still conscious and was grabbing for his belt. I jumped on top of him, pinning his arms down with my knees, and found a fully loaded .38 revolver in his belt."

Crawled on Broken Glass.

When Miss Hamilton fell she crawled over plate glass, which had been shattered by bullets. She had gone to the bank to get a cashier's check for her employers, the Dorothy Perkins Co., cosmetics manufacturers.

An alarm that the bank was being held up was sounded by Blase Mugavero, a teller, who pressed a button. Meanwhile, the bank's directors, meeting in a rear room, and a telephone repair man working in the bank, telephoned alarms to police headquarters.

Two savings tellers, Mrs. Betty Valenti, 4570 Gibson avenue, and Miss Alice Ruzicka, 1810 Lawrence street, said they were in their cages near the side entrance to the bank on Southwest avenue when two masked men came in, both carrying guns.

One of the men, they told the Post-Dispatch, jumped over the counter and the other jumped on the counter. They ordered everyone to lie on the floor. The tellers lay down under their counters.

The robber who jumped over the counter began removing money from cash drawers. He opened one lock with a screwdriver.

Miss Ruzicka added that she also set off a burglar alarm from a switch under the counter.

Twenty employes took refuge in the basement while more than 100 police shot it out with the trapped robbers. About 40 shots were fired in all. The robber who escaped apparently got nothing.

However, before they were interrupted by the police, the robbers had collected more than $141,000 from tellers' cages. All the money, which they had stuffed in a zippered bag, was recovered. They dropped the bag on the floor during the shooting.

"I got down and they shot him."

Two women employes of the bank were treated at City Hospital for shock. They were Miss Marilyn Miller, switchboard operator, 5216 Finkman street, and Miss Lois Sperber, 5167 Lindenwood avenue.

After the attempted robbery, police discovered a sign in chalk on the brick wall of the bank near the Southwest avenue entrance. It read: "Going to be rob." The sign had been noticed by passersby Thursday.

Policemen who went to the scene included all detectives and all officers manning cruising patrols in each of the 12 districts. Acting Chief of Police Joseph Casey, I. A. Long, chairman of the Police Board, and Detective Chief James Chapman were among those who went to the bank.

Arthur G. Zinselmeyer, cashier of the bank, said the first hint of a holdup was when a man strode in a side door, on Southwest avenue about 35 feet west of the corner, and leaped to the top of a counter near the door.

"He was wearing some sort of a tan mask—it looked like a handkerchief," Zinselmeyer said. "He stood astraddle of a rail running down the counter, commanding a view of the whole room.

"I heard him yell out 'This is a holdup, everybody stand still.'

Directors in Meeting.

R. Forder Buckley, attorney for the bank, said the holdup took place while a weekly directors' meeting was in progress on the first floor.

Carmen Smith, executive vice president, got up and opened the door when he heard the shooting. Buckley said Smith saw a masked man carrying a pistol and scooping up money from the tellers' cages.

Police Board Head Hails 'Magnificent' Action by Officers in Foiling Robbery

"Cool and efficient" work of more than 100 police officers in foiling a holdup of the Southwest Bank yesterday was praised today by I. A. Long, president of the Board of Police Commissioners.

Long, who reached the scene when bullets still were flying in the gun battle, said: "I watched the police in action and they were magnificent. They deserve great credit for getting three of the four robbers without shooting any civilians.

"I imagine a situation like this will be given a good deal of publicity in Chicago and other cities and will show that we have a police force that is pretty capable of taking care of anything like this."

Alertness of police, bank employes and bystanders, combined with high-speed communications and alarm devices, frustrated the carefully planned holdup.

Teller Kicks Alarm.

The first alarm was sounded by Mrs. Betty Valenti, 4570 Gibson avenue, a savings teller, who kicked a treadle alarm in her cage when the robbers entered the bank. Within a few seconds, a light went on and a bell rang at headquarters of the Potter Electric Signal & Manufacturing Co. in the Century building. Theodore Klix, veteran operator there, telephoned police on a direct line, and a police dispatcher had the first call on the air.

Patrolman Charles Schaan, the dispatcher, ordered scout cars 21 and 23 to the scene. But the white-painted cruising patrol of the Second District, which happened to be only two blocks away, reached the bank first, carrying Cpl. Robert Heitz, wounded in the gun battle, and his partner, Patrolman Melburn F. Stein.

A few seconds after Miss Valenti sounded the alarm, another teller, Blase Mugavero, 5046A Shaw avenue, pressed an alarm button in his cage.

Call From Phone Man.

Police headquarters got its first word direct from the bank at 10:21, when another dispatcher, Patrolman Rosen, got an excited call from Joseph Bauer, a Southwestern Bell Telephone Co. repairman who had been installing a new switchboard at the bank.

"I'm in a rear room at Southwest Bank," Bauer said. "I can see a holdup going on."

Rosen immediately broadcast the word to all other cars in the Second (Hampton avenue) District and all detectives and cruising patrols in other districts.

Acting Police Chief Joseph E. Casey burst into Long's office at 10:24 and told him the holdup was in progress. They raced to the scene in Casey's automobile.

They reached the bank shortly after the arrival of the first four police cars. Second pair of officers on the scene was Sgt. Walter Imhoff and Patrolman William Laub, of the Hampton Avenue District. Sgt. William Dunman and Sgt. Edward Schaaf and their partners arrived a few minutes later.

Cpl. James Broderick and Patrolman Walter Hummert, in the Magnolia Avenue District cruising patrol, pulled up at the bank just after the fourth gunman had fled by automobile.

"We parked next to a car in which a woman was crouched on the seat," Broderick said. "She handed me a slip of paper with the license number of the escape car on it. She gave me a description, too, and said it almost ran into her as it sped south on Kingshighway."

Broderick radioed the information to headquarters, and cars were dispatched seconds later to all bridges and to canvass the neighborhood in an effort to head off the fourth robber. The description of the automobile was on the air by 10:30.

Impressed by Dispatchers.

Joseph A. Glynn Jr., a member of the Board of Police Commissioners, said he was much impressed with the coolness of the men at the five-position console dispatcher station at Police Headquarters.

Long said he regretted that Chief of Police Jeremiah O'Connell, confined to his home by a foot injury, could not see his men in action.

"I am sure he would have derived a great deal of satisfaction in seeing the results of the training they have received under his guidance," Long said.

"Chief O'Connell told me on the telephone that he followed every move on the police radio and was tempted to go to the scene by ambulance."

POST-DISPATCH MAN TRAVELS 70 M.P.H. TO ROBBERY SCENE

Jack January, Post-Dispatch photographer who arrived at the scene of the Southwest Bank holdup yesterday while police officers and holdup men were still shooting at each other, made the trip from Twelfth and Olive streets to Southwest avenue and Kingshighway in record time by following a police squad car.

He said he saw the squad car as he was driving west in Market street at Leffingwell avenue. "He looked as if he was going to the holdup, so I followed," January said. "We went 70 miles an hour all the way."

January stood in the middle of deserted Kingshighway about 50 feet from the bank door and took action photographs immediately after the robber John W. Frederick was shot as he tried to escape from the bank behind a human shield.

He explained the pictures on the Sterling Harkins television news program last night at 6:45 o'clock over the Post-Dispatch Station KSD-TV. He appeared on the program with I. A. Long, president of the board of police commissioners; James Chapman, Chief of detectives, and Acting Chief of Police Joseph Casey, all of whom were at the scene.

LODGE SAYS U.N. HAS FIRED ALL WHO EVADED QUESTIONS

WASHINGTON, April 25 (UP)—Ambassador Henry Cabot Lodge Jr., chief United States delegate to the United Nations, has testified that all American employes of the U.N. who refused to answer a Senate subcommittee's loyalty questions have been fired.

Lodge, a former Republican Senator from Massachusetts, testified yesterday before a Senate Appropriations subcommittee that is studying a $991,000 allotment to the United States mission at the U.N.

MAYOR, COUNTY SUPERVISOR TALK OVER PROBLEMS

Discuss Traffic, Airports, Planning and Civil Defense in Hour's Meeting at Clayton.

Mutual problems of St. Louis and St. Louis county were discussed yesterday in a one-hour meeting between Mayor Raymond R. Tucker and St. Louis County Supervisor Luman F. Matthews.

Subjects taken up included coordination of traffic control measures, expressways, locations and zoning needs of airports, general city and county planning and zoning, and civil defense.

Tucker said after the meeting that he plans to make special efforts to promote an agreement between the city, county and State Highway Department on a route for a central expressway extending east from the Daniel Boone Parkway. At present different routes are indorsed by the city and county.

First Such Meeting in Years.

Matthews said the meeting, which was held in his office in the county courthouse, marked the first time in his many years of county service that a St. Louis mayor had come to the county for such a discussion. The place was suggested by Tucker after Matthews had proposed the meeting.

"I definitely believe the city and county cannot be independent," Tucker told reporters after the meeting. "Rather we are interdependent. The prosperity of the city and the county depends on each other."

Matthews said they had discussed "many fields of co-operation betwen the city and county."

Request by Matthews.

One concrete request was made by Matthews in the course of the talk. He asked that the city cooperate in seeking Federal Security Agency approval of the transfer of title to a building on the Jeferson Barracks site to the county.

The building, on the north side of the old parade ground, would be used for the care of neglected children, Matthews said. It is one of several buildings obtained by the city from the Federal Government several years ago, he said, and is at present vacant. The structure is brick, two stories high, and in need of rehabilitation, Matthews said.

Tucker promised to investigate the possible transfer. Neglected children are at present cared for in the county's Children's Building on the County Hospital grounds. The practice has been criticized in the past, since the building also is used for delinquent children.

Both Tucker and Matthews said they expect to have similar discussions in the future.

4 KILLED IN COLLISION NEAR COLUMBIA, MO.

St. Louis Couple Among Victims in Head-on Crash—2 Other Persons Hurt.

Four persons were killed, two of them St. Louisans, and two were injured last night when the automobiles in which they were riding collided headon on Highway 40, 12 miles east of Columbia, Mo.

Those killed were Mr. and Mrs. Marion E. LaBrash, 4615 Delmar boulevard; Roland Taylor, 19 years old, Fulton, Mo., and Lloyd Wayne Bryant, 19, Millersburg, Mo.

Sammy Hafly and Donald Hamilton, both of Fulton, were injured and taken to Callaway County Hospital at Fulton.

The State Highway Patrol said the LaBrash auto was westbound in Highway 40 when the other machine in which the four youths were riding pulled out into their lane to pass a bus. The bus driver, Lawrence Westerberg of Kansas City, said the youths' auto was moving at a high rate of speed with its headlights out.

Mr. and Mrs. LaBrash were killed instantly in the crash. Taylor and Bryant died on the way to the hospital. Taylor, driver of the eastbound auto, had to be pried from the machine. LaBrash, a truck driver, and his wife are survived by three sons, George, 9; Charles, 6, and Richard, 2. Mrs. LaBrash was expecting a fourth child.

LaBrash's mother, Mrs. Mary J. Sullivan, died yesterday at Barnes Hospital. LaBrash and his wife were on their way to Kansas City to pick up his sister, then go to Salem, Mo., for the funeral.

ALVIN E. EVANS RESIGNS AS ST. LOUIS U. LAW DEAN

Alvin E. Evans, dean of the St. Louis University School of Law, has resigned, effective at the end of the semester, the Rev. Paul C. Reinert S.J., president of the university, announced yesterday. Frank H. Randall, professor at the law school, also has resigned.

Evans, 74 years old, will remain at the university as professor of law. He joined the law faculty in September 1949 and was appointed dean the following June. He is dean emertus of the University of Kentucky law school.

Randall, also dean emeritus at the University of Kentucky law school, resigned to write articles on law.

ARTS JUNIOR NAMED EDITOR OF ST. LOUIS UNIVERSITY NEWS

Appointment of William F. Cento, junior in the college of arts and sciences at St. Louis University, as editor of the University News, student newspaper, was announced yesterday.

Cento, son of Mrs. Augusta Cento, 3140 Lafayette avenue, will assume his new duties next fall, succeeding Leo J. Fitzmaurice, a senior, who has been editor of the newspaper this semester.

Other student appointments to the staff included Eugene Chesnick, managing editor; King McElroy, news editor; Thomas Koon, sports editor, and Robert Jackson, features editor.

Man Burned in Brush Fire Dies.

John Scharf, a 77-year-old St. Clair county farmer died yesterday at St. Elizabeth's Hospital, Belleville, of burns suffered March 13 when his clothes ignited after he poured kerosene on burning brush.

CREWLESS PLANE FLIES INTO ATOM CLOUD, CRASHES

Goes Out of Control After Penetrating 'Thermal Envelope' Seconds After Blast.

LAS VEGAS, Nev., April 25 (UP)—A remote-controlled drove plane crashed today in the first announced attempt to fly into the "thermal envelope"—heat around the atomic fireball—seconds after an atomic blast.

The Atomic Energy Commission said there were no casualties. Sixteen memoers of Congress and 2650 troops from all over the nation were on hand for the test.

The heat cloud of an atomic explosion rises before the familiar mushroom cloud begins to form. The plane which flew into it today carried no crew.

The powerful explosion hit scientists in the AEC control point with the hardest jolt they ever have experienced. It broke "several" light bulbs and shattered window panes in a number of guard stations and other buildings on the proving ground, the AEC said.

Troops In Exercise.

Moments after the blast, two Army combat teams of 1200 men each climbed out of trenches two and one-third miles from the blast and advanced on foot toward "ground zero," what was left of the 300-foot tower from which the blast was set off. Included were troops from Fort Leonard Wood, Mo. With the combat troops were 250 military observers.

In addition to the combat teams, eight volunteer officers withstood the explosion from a six-foot deep trench much nearer to the tower. The Department of Defense would not say how much closer.

Test manager Carroll L. Tyler, said in a statement summarizing the test: "A Navy AD-2 Skyraider propeller-driven drone aircraft penetrated the blast and thermal envelopes at an altitude of approximately one mile within seconds after the detonation.

"It was knocked out of control and crashed slightly northwest of the detonation, considerably beyond the troop obeservers stationed to the south of the firing area."

It was the first announced attempt to fly a plane so close to an atomic blast, although others have flown successfully through the mushrooming atomic cloud.

52 Planes in Test.

Fifty-two aircraft, including six B-47 Stratojets and six B-50s were in the air on various missions.

"Test organization personnel who observed the shot from the control point reported that the shock wave was quite strong breaking several electrical globes and breaking window panes in several guard stations and other buildings. Tyler's statement said "They also reported that the rapidly mounting cloud formed a succession of ice caps resulting in a double collar of ice around the cloud."

The explosion, set off at 4:30 a.m. (6:30 a.m., St. Louis time was seen brilliantly here but was hardly felt in the city. Motorists coming into town reported, however, that it hit with a tremendous jolt in areas east of Nellis Air Force Base.

Seen 600 Miles Away.

The flash was seen in San Francisco—600 miles away.

Today's test was the seventh in the current spring series at the Nevada A-bomb test site. It was the twenty-eighth atomic explosion set off in the United States.

Among the Congressmen watching the test from a knoll some distance away was Representative William L. Springer (Rep.), Illinois.

Animals as sheep, rabbits and mice were used in various scientific tests in connection with the blast, and a number of Air Force planes participated as observers to check various scientific data.

FUNERAL OF ALAN W. PRICE, FORMER NEWSPAPER MAN

Funeral services for Alan W. Price, former newspaper man and professional football player, were held today at the Albert H. Hoppe undertaking establishment, 4700 Washington avenue. Burial will be at Providence, Kentucky, his former home.

Mr. Price died yesterday of cancer of the throat at City Hospital. He had been ill about a year. He was 53 years old.

After graduating from Centre College, where he was a member of the football team, he played professional football in Detroit. He later became sports editor of the Evansville, Ind., Courier. From 1922 to 1934, he was on the news staff of the St. Louis Globe-Democrat. In recent years he has been employed in the Aeronautical Chart Plant here. He lived at 4405 Forest Park boulevard. His widow, Mrs. Flossie A. Price, two brothers and a sister survive him.

JUDITH BETH SAUL MARRIED TO ERNEST W. STIX JR.

Ernest W. Stix Jr., son of the president of Rice Stix, Inc., and Miss Judith Bess Saul, granddaughter of Mrs. Robert Bass of Memphis, were married at the Stix home, 6470 Forsyth boulevard, 30 minutes after the formal announcement of their engagement last night.

Miss Saul and Stix, who is secretary of Rice-Stix, walked into his home last night and said, "There's going to be a wedding in the family, sooner than you think."

In 30 minutes the house was decorated with flowers, the wedding cake was brought in, champagne was chilled and Miss Saul and Stix were married by James Hornback, head of the St. Louis Ethical Society. Those present were Mr. and Mrs. Ernest W. Stix Sr., Mr. and Mrs. William Stix, brother and sister-in-law of the bridegroom, and the William Stix's two children.

MONDAY STORE HOURS
9:30 A. M. to 8:30 P. M.
Wolff's 7th & Olive

2-Year-Old Field Grown
ROSE BUSHES 69c
NETTIE'S Flower Garden 3801 S. Grand at Chippewa
Phone GR. 9400 Open Weekdays 8 A.M. 'til 8 P.M.

"M" is for Mother and
Mavrakos Candies
MOTHER'S DAY IS SUNDAY, MAY 10th

IN DEBT?
BRING US ALL YOUR BILLS—WE'LL PAY THEM ON PAYMENTS YOU CAN AFFORD AND GET YOU OUT OF DEBT.
DEBT MANAGERS, Inc.
Downtown—Room 506, 413 Locust St. CH. 0040 or CE. 5445
Midtown—4116 Easton Avenue. JE. 0488

Featured Daily
Complete Children's Chicken Dinner $1.35
BEVO MILL
4749 GRAVOIS at MORGANFORD
Fine Food Since 1917

Lieter's
Directly Authorized ... Exclusive Patterns
FOSTERIA CRYSTAL
3304 GRAVOIS—HU. 3240-2229
Two Floors of Beautiful Gifts

UNITED BANK & TRUST CO.
Free Parking Next Door
BROADWAY AND WASHINGTON

BEST DEAL IN TOWN
BOYD-GLOVER MOTOR COMPANY
Authorized Buick-Pontiac Dealer
3814 GRAVOIS JE. 2-1300

GUITARS
Large Selection
GIBSON • EPIPHONE
NATIONAL • MARTIN
ACCORDIANA • Others
Low Down Payment
Easy Terms
Use Our Rental Plan . . .
Try Before You Buy
LUDWIG MUSIC HOUSE
709 Pine St. 4535 S. Grand

ST. LOUIS POST-DISPATCH

Founded by JOSEPH PULITZER
December 12, 1878
Published by
The Pulitzer Publishing Co.
Telephone — Address
MAin 1111 — 1111 Olive St. (1)

THE POST-DISPATCH PLATFORM

I know that my retirement will make no difference in its cardinal principles; that it will always fight for progress and reform, never tolerate injustice or corruption, always fight demagogues of all parties, never belong to any party, always oppose privileged classes and public plunderers, never lack sympathy with the poor, always remain devoted to the public welfare; never be satisfied with merely printing news; always be drastically independent; never be afraid to attack wrong, whether by predatory plutocracy or predatory poverty.

JOSEPH PULITZER.
April 10, 1907.

Saturday, April 25, 1953

LETTERS FROM THE PEOPLE

Appraising Goals in Asia

To the Editor of the Post-Dispatch:

In the world power struggle with Russia, Europe is still the most significant area; therefore, it is the one most dangerous to leave weak. The major portion of our limited power should operate there. Asia is the next most important area, and the Middle East is third.

Recognizing that for the present Asia must play second fiddle to our interests in Europe, it follows that a peace in Korea which meets the minimum standards of our policy of opposition to Communist agression is a sufficient accomplishment.

What constitutes the minimum standard in this case? A division of Korea somewhere around the present battle line, and suitable arrangements for patrolling this area to prevent a re-occurrence of the events of June 1950 from *either* side is adequate.

We may attempt to obtain free elections for the unification of the whole country, but we cannot afford, in the light of our world commitments, to allow a point such as this to stand in the way of a settlement. In many ways, this attitude contradicts the implied goals of our "police action" under United Nations auspices.

* * *

However, to continue a war which weakens us with respect to the dangers about us would be more injurious to the interests of the free world than an undemocratic Korea.

Greater support of the French in Indochina would be available if some kind of agreement could be reached in Korea. Great Britain can handle Malaya satisfactorily, but if any other outbreaks take place in Southeast Asia, the United States must be ready to counter Communist pressure.

We must accept the fact that a settlement in Korea will stabilize the regime of Mao Tze-tung in China. It might mean such an increase in his independent strength in a few years, freed from pressure of a costly war, that a gradual defection from the dominating influence of Moscow might occur. If it should not occur, we will still be stronger by not having the cream of all our forces engaged in the wrong war at the wrong time.

Although keeping Formosa out of Communist hands is still important, we might as well recognize that as a nucleus of power great enough to challenge the Communist regime in China, Chiang and his followers are through. In Asia, the People's Republic of China is the entity we must deal with and adjust to.

We need to be less interested in righteous impulses with regard to this fact than in the necessity of facing it in order to protect our vital interests in the world at large.

* * *

Next, America must work for a rebirth of Japan's power in Asia. In many ways frightening, this prospect is the only one that holds hope of our ever getting a significant number of our Army, Navy and Air units out of complete embroilment in Asia.

It is admittedly dangerous to expect to keep Japanese expansionist aims within bounds this time, but a strong China was not opposed to her in her last excursion in empire building and this factor would work in our favor.

In sum, we can hope for a relatively secure situation in the Far East in the foreseeable future only through these quite bitter pills. But in realistic terms, perhaps we cannot expect to remake the world in the American image, and can only hope for a mutual adjustment of the forces in it.

A point has been reached where an understanding of the real situation in Asia and a firm enunciation of the policies necessary to handle it presents one of the best chances for a temporary settlement with Russian imperialism all over the world. Will our grand hopes blind us to that which is possible?

LAWRENCE M. POWERS.

Running Wild

To the Editor of the Post-Dispatch:

What is all this talk about McCarthyism? If it hadn't been for McCarthy, the Reds would still be running wild in the State Department and all other departments. CARRIE CHRISTIANSEN.
East St. Louis.

Duplicating a Study

To the Editor of the Post-Dispatch:

The Lyon Patrons Association is notifying the state legislators of our district that we are definitely opposed to the proposed Hawkins bill. It is an attempt to duplicate the study of the Missouri Citizens' Commission on Education and to undermine some of its best features.

The Citizens' Commission worked for over a year to prepare a complete report on how to give the students of Missouri's public schools a complete and thorough education. The Hawkins bill ought to be defeated. JAMES N. PATTON,
President, Lyon School Patrons Assn.

Wait on a Parking Lot

To the Editor of the Post-Dispatch:

Last Wednesday evening my wife and I attended an affair at Kiel Auditorium. We parked on a lot at Fifteenth and Clark, southwest corner. The fee was 75 cents. We had an appointment with our son at 10 o'clock, so we left the Auditorium at 9:15.

The parking lot was filled to capacity, and no aisles were left open. We waited until 9:55 before a sufficient number of cars moved on so that we could leave. We missed our 10 o'clock appointment.

This is simply another reminder that the parking-lot operators could and should give the public the accommodation they are entitled to, particularly when the fee runs 75 cents for an hour and a half. CHAS. J. MENNE.

Rhode Island's Example

It is the intent of this article to grant and confirm to the people of every city and town in this state the right of self-government in all local matters.

So reads the first section of a home-rule amendment adopted by the voters of Rhode Island on June 28, 1951. It was the result of the assertion of ever greater authority over local affairs by the Rhode Island Legislature in the last 150 years. City voters and taxpayers finally got tired of going to the State House hat in hand, and being turned down more often than not. They got tired of the Legislature playing off one community against another—just as the Missouri Legislature often plays Kansas City against St. Louis.

Then Dennis J. Roberts, who had been mayor of Providence and who knew city problems only too well, was elected Governor, and the stage was set for a change. With the help of such organizations as the Rhode Island Home Rule Association, the Citizens League, the Public Expenditures Council and the League of Women Voters, the home-rule amendment was pushed to adoption. Now Rhode Island cities are writing new charters according to their own needs.

Maybe St. Louis will yet be forced to move for an analogous reform in Missouri. This state's 1945 Constitution probably gives cities greater opportunity for charter revision than was available in Rhode Island. To the extent that the various troubles of St. Louis are due to the failure of St. Louis voters to adopt a new charter or to amend the present one, blame must be accepted here at home.

The new mayor, Raymond R. Tucker, is almost sure to have something to say on this in due time, since his chairmanship of the charter freeholders made him just about the one St. Louisan most thoroughly acquainted with the legal intricacies of city-state relations. We do not know whether he will urge adoption of the defeated charter in a second election, as the present charter was adopted, whether he will urge amendments to the old charter, or whether he will turn to the Legislature.

But action in one form or another seems essential. Just now the Legislature again has St. Louis over a financial barrel by holding up extension of the earnings tax, and by threatening —if it is re-authorized—to limit it to those living within the city limits. St. Louis also seems doomed to be balked again in its desire for unified control of its public schools. It is doubtful whether the city will be permitted to establish off-street parking facilities on a paying basis. It may be denied the authority to make its own decision on rent controls once federal authority lapses.

These are just the Legislature's current interferences in what are primarily local concerns. Other times, other issues. That is why the Rhode Island story is so appealing. The amendment there adopted did not end the Legislature's basic jurisdiction over the cities, but it went a long way toward making sure that this jurisdiction should not result in mere frustration.

For example, the Rhode Island law-makers may still adopt a special act for some city, but this does not become effective unless approved in a referendum of the voters of the community. Likewise the Rhode Island Legislature retains certain powers over borrowing and taxation, but here again acts passed under these powers must be approved by the local voters.

As a matter of fact, the Missouri Constitution of 1945 was not intended to have a controlling and restrictive effect. For example, Section 11 of Article X declares that "nothing in this Constitution shall prevent the enactment of any general law permitting any county or other political subdivision to levy taxes other than ad valorem taxes for its essential purposes."

The men in Jefferson City can act in the spirit of this constitutional provision. They can clear the way for St. Louis to solve its own financial problems. They can put a quick end to this conflict between the city and the Legislature. They should. But if they do not, then certainly St. Louis will have to cast about for ways of removing unwarranted check reins.

Air in a Gas Proposal?

Can Laclede Gas Co. absorb an increase in the wholesale price of natural gas it buys from Mississippi River Fuel Corp. without passing it on to the 300,000 gas users in the St. Louis area?

Laclede has answered with a resounding No, and is asking the Missouri Public Service Commission for permission to increase its retail rates by $5,175,000 a year. It alleges that a rate rise of this size is necessary "forthwith" to offset a price boost by Mississippi.

A somewhat different picture has now been drawn by the Public Service Commission's own staff. Homer L. Thorp, the commission's chief accountant, estimates that Laclede could absorb the higher wholesale charges without increasing rates to consumers by a single penny and still earn a return of 5.15 per cent this year.

Mr. Thorp estimates that if the commission permitted a rise of $1,250,000 a year, Laclede would earn 6 per cent. If the commission authorized a $2,271,200 increase, Laclede's earnings would jump to 7 per cent. The commission has rarely approved earnings of more than 6.5 per cent by any utility. Many earn less.

In the light of these impressive figures from a disinterested source, Laclede's application ought to be gone over with a fine-toothed comb.

Another Blow at Slum Clearance

The House attack on public housing is not the only threat to the urban redevelopment plans of St. Louis and other cities. Mayor Tucker has moved with commendable alacrity to counter another which directly menaces the plaza project—the keystone of this city's program for rehabilitating the downtown area.

The newest monkey wrench to be thrown into the works is a proposal before the House Appropriations Committee to change the slum clearance rules in the middle of the game. Heretofore the law has provided that in qualifying for federal aid in redevelopment the city could put up its share in the form of public improvements as well as in cash. Now it is proposed to require cash contributions exclusively.

St. Louis has proceeded in good faith to develop the plaza project under the law as it now stands, and the city has a right to expect that the federal government shall honor the commitments on which planning has gone ahead. The proposed new rule would in effect require two contributions by the city instead of one—the cost of developing the park area between Aloe and Memorial plazas, plus the cost of a cash contribution.

If that is to be the slum clearance rule henceforth, it ought to be established by a frank and open change in the law, not by fiat of the Appropriations Committee, and it ought to apply only to future projects on which federal commitments have not yet been made.

Mayor Tucker's emissaries, Former Mayor Aloys P. Kaufmann and Michael L. Galli of the land clearance commission, can be trusted to present the city's views forcefully in Washington. Meanwhile the city has been put on warning that the whole housing and redevelopment program is under severe and menacing attack at the national capital.

Pressure From the White House

President Eisenhower's intervention in the Senate debate on offshore oil, through his letter to Senator Anderson calling for prompt passage of the bill, is a tactical maneuver of Senator Taft's, designed to increase the pressure on the opposition.

Whether it has that result or not, the President's action will prove a disappointment to many of his admirers who had believed that his position on the oil giveaway was a result of unfortunate campaign commitments and incomplete awareness of the issues involved.

The President has met open or covert opposition to many parts of the program he presented to Congress at the beginning of the session. But only in behalf of the offshore oil giveaway has he gone to the lengths of demanding that Congress support his views. Had he given similar backing to other parts of the program—for example to a reduction of trade barriers for the strengthening of the free world—his present action on oil could be better accepted as the expression of Executive leadership.

Similarly the President is on record with several campaign promises in addition to that concerning the oil giveaway, but appears to show no such sense of urgency about fulfilling them as in this case. Were he as insistent upon immediate tax reduction as upon the offshore oil bill, for example, his present action could be better ascribed to a stern insistence upon literal fulfillment of pledges.

When the 25 Senators opposing the oil bill asked the President to state his views, they undoubtedly hoped that he would examine the important questions raised during the debate, attempt to reconcile the conflicting positions taken by the congressional backers of the bill, his State Department and his Department of Justice, and state a coherent, reasoned philosophy to justify whatever course he recommended.

His reply does none of these things. Without discussing the merits of the giveaway at all, he requests its passage strictly on the ground that the Republican platform calls for it. Many of his well wishers will regret that he did not choose a better cause in which to exert the great powers of his office.

Ask the Commission

Toll road fever seems to have died down in the Missouri Legislature, but there still is pressure for these privately-financed turnpikes. Meanwhile the best available advice on the subject has not even been heard.

It has not been heard because no member of the Missouri Highway Commission has been invited to present official testimony on toll roads before the Legislature. Is that not a strange situation?

The Highway Commission is a non-political agency, and a highly successful one. It has no partisan nor special interest in toll roads. And it does have at its command the road information and traffic data which would help to show better than anything else whether this state is unable to build good free roads and needs toll roads.

Today's Mirror of Public Opinion contains a most thoughtful analysis of the situation from *The Unionville Republican*. The editor of this newspaper, J. G. Morgan, is vice chairman of the Highway Commission. While his editorial does not speak for the commission, of course, it certainly speaks against rushing into toll road construction.

Is that why commission members have not been asked to testify on toll roads? Do the legislators and lobbyists pushing toll roads think sound advice ought to be avoided if it is contrary advice?

Before Missouri can consider toll roads at all, the state ought to know what its own Highway Department thinks about such plans. Until then the toll road propaganda will look suspect.

Deadline and Delay

Secretary of State Dulles at the Paris NATO meeting set a virtual deadline of June 30 for ratification of the European defense agreements. But continental politicians reacted as a child does to a spoonful of bitter medicine.

By a vote of 20 to 18 the Bundesrat, the upper chamber of the West German parliament, refused to ratify the pacts already approved by the lower chamber. Opponents said they would wait for a Supreme Court ruling on the constitutionality of the rearmament plan. The court said it would not rule on the treaties unless they are ratified.

In Paris Foreign Minister Bidault recalled that the proposal for a European army had been originated by France, and insisted that this gave his government the right to warn against too much haste on the project. He said that reunification of Germany was of prime importance in the settlement of East-West issues; and this made him sound rather like the German Socialists who argue that reunification should come before ratification.

Thus there could be a dangerous stalemate on both sides of the Rhine. German Chancellor Adenauer, however, refuses to be tied up in a political and legal snarl. He said that the main sections of the agreements really do not need Bundesrat approval, and that he would present them to President Theodor Heuss for his signature early next week.

That will force the issue so far as his opponents and the Supreme Court are concerned. And for them, Dr. Adenauer had a warning: "If we don't join up with the West, we cannot sustain an economy to support our own people."

There does not seem to be a man of Dr. Adenauer's determination to push the matter in the French parliament. But the deputies may be impressed by Mr. Dulles's warning that without ratification by June 30, Congress probably will be inclined to make very deep cuts in European aid funds.

Whether by warning or by persuasion, it is the task of statesmanship to demonstrate the necessity for a solid Western front. A solid front is vital in case of attack. And it is equally important if there is to be a negotiated settlement with Moscow.

—From The Washington Post.

Toll Road: Stop, Look and Listen

The Mirror of Public Opinion

Two Missouri editors agree that this state should know whether it needs toll roads before authorizing their construction; one issue is whether traffic would support such projects in rural areas; another is what turnpikes would do to state's free road system.

The Unionville Republican

The editor of The Unionville Republican, *in which the following editorial appeared, is J. G. Morgan, vice chairman of the Missouri Highway Commission, which itself has not entered the dispute about toll roads.*

In the current discussion of the question of toll roads through Missouri the time has apparently come to look at the problem factually rather than hysterically.

That dreamy toll roads have been and are successful in and around New York, between Pittsburgh and Philadelphia and the New Jersey Turnpike is clearly indicated. But because these roads have been successful there it does not necessarily follow that similar roads would be a success anywhere else.

Nevertheless, Missourians are being bombarded from every conceivable angle in this connection. It is time to consider some facts before they go off on an illusory tangent.

There are two possible routes across the state, according to present reckoning. One is between Kansas City and St. Louis, probably paralleling Highway 40, and the other is between St. Louis and Joplin to the Kansas state line, paralleling Highway 66.

78 Years to Pay Off Bonds

The estimated cost of building such a highway is around a million dollars per mile. This means that the No. 40 route would cost approximately $250,000,000. This, according to the announced plans, is to be paid by levying a toll on the traffic there, and tolls average on such highways already in operation about 1 per cent per mile.

Now let us see how this would work out on this particular route. The average daily traffic on Highway 40, according to the 1952 traffic survey by the State Highway Department, and the latest one, is approximately 3500 on its entire length. That many vehicles per day paying 1 per cent per mile for the privilege of traveling over the highway would bring in a daily revenue of $8750, which would add to $3,193,750 per year.

Now if all this money were to be paid toward retiring the construction bonds it would require more than 78 years to pay off the bonds.

Now let us look at the No. 66 proposition. Estimating the cost of construction of this route at $330,000,000, the time required to pay the face of the bonds issued would be about 47 years.

State's Four-Lane Highways

It is generally regarded that highways amortize, or pay for themselves, in about 20 years. But in the case of these two proposed roads, there is no allowance for interest on the bonds, depreciation of the roads, management of the business of the roads, nor for ordinary maintenance. These things, if figured in, probably would double the time required.

It will be correctly argued that no allowance has been made for increase in travel. But, on the other hand, the above figures are based on the assumption that all the travel now on 40 and 66 will leave the freeways and go to the toll roads, which is likely far from the truth.

We are not opposed to toll roads, but feel they are needed only and when the state fails or refuses to provide adequate facilities for the free thoroughfares where the travel requires it. But we do not believe, on the face of what appears to be the facts, that this is in any degree true in Missouri.

The state is now pretty far along toward completing a four-lane highway on 66, and has made a good start on a four-lane highway on 40. Both these will be completed within a very few years, and it looks as if these will provide adequate freeways for several years to come.

To complicate the highway problem in Missouri by building toll roads to compete with adequate freeways does not make horse sense at this time, but it does look like either somebody is carried away by hysterical enthusiasm, or there is a sinister determination somewhere to capitalize the present popularity of toll roads for profit to themselves—not to the traveling public.

The Nevada Daily Mail

Reminiscent of the publicity that used to precede the promotion of railroads is this editorial from the Arkansas City, Kans., *Traveler*, which comments on the new Turner Turnpike in Oklahoma.

"Oklahoma," says the paper, "is completing a new toll highway between Tulsa and Oklahoma City. The bill just passed by the House approves another that would run north from Oklahoma City to the Kansas line. Two other roads are also proposed."

Two toll roads have been proposed for Missouri. But so far, the Missouri Assembly has moved with admirable caution in authorizing the construction of such roads.

Even though Missourians would not be taxed for the construction of a toll road, they need to know several things about these super highways before they are permitted to be built: Is there a need for them—are present highways incapable of carrying the traffic? Are they safe? Do they serve the various communities along their route? What expense is involved in connecting state highways with the private roadway? And so on.

Oklahoma's $38,000,000 Road

Toll roads are designed to be safe. The Pennsylvania Turnpike eliminated cross roads, traffic lights, steep grades, curves and hill crests.

Yet the Pennsylvania toll road is now termed one of the most dangerous roads in the country. The very absence of things-to-look-for has proved hypnotic, and drivers sometimes go to sleep or into a stupor.

The $38,000,000 cost of the Turner Turnpike in Oklahoma was financed, as we have said, by private capital. But the State Highway Department has spent approximately $12,000,000 from gas tax revenues in building access entrances to the toll road.

"This money," says the Shawnee, Okla., *News-Star*, "was originally intended to be used for the maintenance of highways all over Oklahoma."

The Oklahoma turnpike is only slightly more than 100 miles long. A toll road connecting St. Louis and Joplin would cost more than twice as much as was spent in Oklahoma.

The Shawnee paper also points out that interest on the Turner Turnpike bonds is $4000 a day. "Can the highway earn enough above its operating costs," it asks, "to pay that interest and maintain the bond payment schedule?"

Missouri can afford to bide its time in authorizing the construction of toll roads. It can afford to wait and see how other such projects work and pay out.

An Editor Speaks His Piece

From The Pleasant Hill (Mo.) Times

It sometimes seems to us that this (editorial) column is the most expensive space in the paper. It is costly in time, because it seems to require a great lot of dilly-dallying to get it written. It costs criticism because what we say does not always please everyone. It even costs us advertising, because we are not a "good" little paper to be rewarded. It would not be true to say that we do not give a hoot, since we attach value to all these things, but we do not give enough of a hoot to quit speaking our piece, however poorly. A newspaper that never spoke its own mind would not be, to our notion, much satisfaction to publish or read.

Between Book Ends

A Brain Child Born too Soon

THE SOVIET IMPACT ON SOCIETY, by Dagobert D. Runes. (Philosophical Library, 202 pgs., $3.75.)

Garland Ashcraft in The Guild Reporter:

If it may be written without implying discredit as to its essential merit, this book seems to have come off the press as a sort of literary curiosity.

Here is a book about Marxism, the Communist movement in general, and Russian Communism in particular, written in 1937 in the heyday of the "united front" for "collective security against war and fascism," launched by the Seventh World Congress of the Communist International. It was submitted, says the Philosophical Library, to a dozen or more leading American publishers, and given rejection slips as "implausible" or "crackpotish." Published 15 years later in the environment of the "cold war" of five or six years duration, it adds little to the now accepted literature on the fallacies and frauds and failures of Marxism as applied in U.S.S.R. and elsewhere. In fairness, it should be put down that subsequent exposures of Communism have been substantial documentations of the shrewd appraisal of this author of 15 years ago.

Dagobert D. Runes

One newsworthy aspect of this book is that the author then detected tendencies towards anti-Semitism in the Communist movement and traced them from Marx, the Jew-turned-Gentile, down to the Stalinist regime in 1937!

Numerous writers have published very thorough expose jobs about Russia since Dr. Runes failed to get a publisher. Nevertheless, Dr. Runes in 1937 had a 1953 grasp of the subject, based on evidence then available, and particularly on an almost uncanny understanding of the meanness and malice, envy and avarice, cowardice and cruelty of the human animal in the authoritarian leader-follower relationship.

The book publishers of 1937-38 deserve some defense. Dr. Runes wrote in the rip-saw style of a crusading tract. His book reeks subjectivity in every page.

The author seems to have written rapidly—too rapidly—after his timely flight from Hitler in 1935, and at white heat. The documentation was not so detailed as publishers in the market for this kind of book may have desired.

They probably judged wisely that the book would then have been dismissed as Trotskyite, a piece of propaganda by an obscure Intro-Communist party feudist, hardly worthy of offering a "discriminating" American reading public.

But the fact remains that Dr. Runes's legitimate brain child was born at least 10 years too soon.

Thoreau Had Easier Problems

ONLY PARENT, by Louise Dickinson Rich. (Lippincott, 223 pgs., $3.)

This personal narrative by the author of "We Took to the Woods" tells humorously and engagingly of a modern family's adjustments to backwoods life.

Mrs. Rich is a native of Massachusetts, where she was educated and taught English for several years. After her marriage to Ralph Rich, they went to live at his Maine woods lodge.

There her son Rufus (named after a pet parrot) was born unattended; and when Dinah was expected, Mrs. Rich returned temporarily to civilization. In their rural environment, the parents had to use all their ingenuity, as well as a book on dog care, in feeding and rearing their young.

"Only Parent" continues the author's experiences since the sudden death of her husband. It shows her increased responsibilities as a parent and describes, in minute detail, incidents of a summer by the sea, an exciting trip to New York and the family's numerous and unusual pets.

Of her children, ages 10 and 15, Mrs. Rich says, "I don't know what the neighbors say about them, probably nothing too good—but I like them." So, no doubt, will many other readers who enjoy very light fare. ESTHER GUENTHER.

Sunday Services and Special Events in Churches of the St. Louis Area

BILLY GRAHAM MEETINGS ENTER SECOND WEEK

'Hour of Decision' Broadcast at 2:30 P.M. Tomorrow Will Open to Public.

By JOHN T. STEWART
Church Editor of the Post-Dispatch.

Evangelist Billy Graham will start the second week of his crusade at Kiel Auditorium at 3 p.m. tomorrow when his sermon subject will be "The End of the World." Services will be held daily, except Monday, at 7:30 p.m., and Sundays at 3 p.m., through May 17.

The Rev. Dr. Graham's weekly broadcast will be made at 2:30 p.m. tomorrow at Kiel Auditorium, and it will be open to the public. His radio program, "Hour of Decision," is broadcast over 336 stations in the United States and 29 stations in Canada by the American Broadcasting Co. It is also carried to many other countries.

Protestant churches of New Orleans have invited the Rev. Dr. Graham to hold a crusade there at an early date, Graham headquarters announced here this week. The invitation will be brought to the evangelist here on Tuesday by the Rev. Dr. J. D. Grey of New Orleans, president of the Southern Baptist Convention.

The Rev. Grady Wilson, associate evangelist with the Billy Graham party, will preach tomorrow at 11 a.m. at First Church of the Nazarene, St. Louis and Warne avenues, and at 7:45 p.m. at Lafayette Park Baptist Church, Lafayette and Mississippi avenues.

Like the Rev. Dr. Graham, the Rev. Mr. Wilson is a native of Charlotte, N.C. His brother, the Rev. Dr. T. W. Wilson, is also an evangelist. The Rev. Mr. Wilson is in charge of personal counseling at the Graham meetings.

Cottage prayer meetings of the Graham crusade are being held from 10 to 10:45 a.m., Tuesdays through Fridays. They are opened with a 15-minute radio broadcast by a member of the Graham staff over Radio Station KSTL.

Institute on Judaism Planned.

The St. Louis Rabbinical Association will sponsor its annual Institute of Jewish Learning every Monday at 8:15 p.m. through May 18 at United Hebrew Temple, 225 South Skinker boulevard. The first lecture will be given next Monday by Rabbi Ferdinand M. Isserman of Temple Israel.

New Minister

THE REV. J. RAY TROTTER

METHODIST CHURCH ANNOUNCES CHANGE IN PASTORATES

The Rev. J. Ray Trotter this week became pastor of Bowman Methodist Church, Carter and Athlone avenues. He had been pastor for four years of Salem Methodist Church, Ballwin, Mo. His new appointment was made by Bishop Ivan Lee Holt.

At Bowman Church, the Rev. Mr. Trotter succeeded the Rev. Earle G. Hamilton, who resigned because of ill health.

The Rev. Mr. Trotter is a native of Unionville, Mo. He is married and has two daughters. He served in the Army for 45 months in World War II. He holds degrees from Southeast Missouri State College, Cape Girardeau, and Eden Theological Seminary, Webster Groves.

METHODIST CHURCHES REPORT 1953 NEW MEMBERS IN YEAR

The 40 Methodist churches of the St. Louis district received 1953 new members in the last 12 months, it was reported at the district conference this week.

More than 300 pastors and lay members attended the dinner conference Tuesday at Christy Memorial Methodist Church, 4601 Morganford road. The principal speaker was the Rev. Dr. Walter Towner of Nashville, Tenn., director of the Department of General Church-School Work, Methodist Church.

The St. Louis district churches reported a total Sunday school enrollment of 14,000. The largest Sunday school in the district is at Ferguson Methodist Church, which has 945 pupils enrolled and an average attendance of 526. The Rev. Joseph H. Jones is the Ferguson pastor.

KINGSLAND CHURCH BUILDING $135,000 EDUCATION UNIT

The cornerstone of the new educational building of Kingsland Memorial Presbyterian Church, Pagedale, will be laid at 5 p.m. tomorrow. The new building will connect with the church at the corner of Page boulevard and Woodruff avenue. It will accommodate a church school of 500 pupils.

The brick structure, two stories and a full basement, will cost about $135,000. Froese, Maack and Becker are the architects.

The Rev. Howard L. Bourner is in his thirty-sixth year as pastor of Kingsland Church, longest pastorate in the St. Louis Presbytery.

The church now has 400 members and a Sunday school enrollment of 500. It is named for the Kingsland family, pioneer landowners in north St. Louis county. Heirs of the family donated the ground for the church.

Kingsland Church was established in 1915 as a mission of West Presbyterian Church. The Rev. Dr. William B. Lampe, pastor of West Church, will be the speaker at the cornerstone-laying ceremony.

SUNSHINE MISSION FOUNDED 50 YEARS AGO; 49,653 MEN ATTENDED SERVICES IN 1952

FIFTY years ago today the late Edward A. Card founded City Rescue Mission (Sunshine Mission) at 916 Morgan street (Delmar). It now is located at 310 Market street.

Mr. Card died in 1933 at the age of 80. William L. Buschart has been superintendent of Sunshine Mission for 15 years. Fred M. Williams of Webster Groves is president of the board.

Celebration of the fiftieth anniversary has been postponed till next fall, because the mission is co-operating in the Billy Graham meetings now in progress, Buschart said.

"There has never been a day in the past 50 years when at least one service was not conducted at Sunshine Mission," Williams said. "From 35,000 to 45,000 men attend the mission and receive free meals every year. During the depression, the yearly average was 100,000. In 1952, 49,653 men attended the services, and 645 were converted to the Christian faith."

Missouri Valley Synod Urges Protection of Civil Liberties

Annual Conference of 122 Churches Supports Federal Ownership of Tidelands Oil.

Support of United Nations, "protection of civil liberties," and opposition to the surrender of tidelands oil to the states, were expressed in resolutions adopted here this week by the Missouri Valley Synod of the Evangelical and Reformed Church.

The fifteenth annual conference of the Synod was held, Monday through Wednesday, at St. John Evangelical and Reformed Church, Manchester. There were 204 delegates, about evenly divided between clergy and laity. The president of the Synod, the Rev. Paul R. Stock of Trinity Church, St. Louis, presided.

One resolution said, "We commend the Commission on Christian Social Action on its previous work, and urge it to speak courageously for us on behalf of the following:

"The development of a better basis of understanding between nations, including the give and take of criticism and assistance, that shall move the nations toward a just and durable peace.

Support for U.N.

"Support of the United Nations, and support of measures toward its improvement.

"The development of a spirit of sharing, especially in the economic life of the world, in which the largest part of the sharing must be done by our country, because we have so much. This specifically means lowering of trade and traffic barriers.

"Protection of the natural resources of the United States for all the people, and not just a favored few. We believe particularly that tidelands oil should remain under federal ownership and jurisdiction.

"Protection of civil liberties against the inroads of those who would substitute some supposed security for the hard-won protection of the rights of freedom of speech, inquiry, press and worship.

"Protection of the rights of conscience, both in relation to the military service, and to the political life of people in responsible positions in state, church, educational institutions, and others."

Another resolution stated that "Missouri Valley Synod believes that schools should include, rather than exclude, controversial subjects, including that of religion, in the curriculum, understanding the greatness of America to depend in large part on the freedom of dissent and the accommodation of differences . . ."

Forming of Young Adult Groups.

The Synod suggested that local churches consider "forming young adult groups and providing a special ministry to the aged."

Delegates were elected to the General Synod of the Evangelical and Reformed Church to meet at Tiffin, O., June 17-24. Clerical delegates chosen were: The Rev. Mr. Stock, the Rev. Erwin H. Bode, the Rev. Dr. Elmer H. Hoefer, the Rev. John L. Schmidt, the Rev. Dr. Allen G. Wehrli, the Rev. Paul A. Wobus, and the Rev. Raymond Frankenfeld.

Lay delegates were: Carl Bade Jr., Herman A. Behle, Carl Bender, Mrs. Purd E. Deitz, Prof. Harold A. Pflug, Stanley Wilke and Miss Verna Niehaus.

The Synod includes 122 churches in St. Louis and eastern Missouri.

LUTHERAN HOUR SETS RECORD

The Lutheran Hour received 27,000 pieces of mail from March 24 to March 27, a record in recent years, it was reported by the program's headquarters, 3558 South Jefferson avenue. On April 6, 11,000 pieces of mail were received in one day. The radio broadcast, which is sponsored by the Lutheran Laymen's League, reaches more than 100 countries and is heard over stations in 58 countries. It is in its twenty-first season.

Don't Be Late to Church.

All Sunday schools and church services in St. Louis tomorrow will be on daylight saving time, or an hour earlier than last Sunday.

ST. MARY'S WILL HOLD NOVENA OF ST. JUDE

Catholic Church 110 Years Old Faces Third Street Superhighway.

No old Catholic parish in the riverfront area has been more deeply affected by the industrialization of its territory, and the consequent loss of families, than St. Mary of Victories, 744 South Third street. Founded in 18[illegible] it is the second oldest parish in the city, only the Old Cathedral at Third and Walnut streets being older.

St. Mary's fine old brick building was erected in 1843, and still keeps its beauty and charm. But there are virtually no families left in the old parish.

Now the new Third Street superhighway is being laid right in front of the church. But there has been no interference with the services, it was pointed out by the pastor, the Rev. Jerome F. Schutzbach.

The annual solemn novena in honor of St. Jude Thaddeus will be held at St. Mary's beginning Monday, Father Schutzbach announced. The nine days of prayer will be conducted by the Rev. Matthias Coen, C.P., of Chicago. Services will be held daily after the 8 a.m. mass, and at 12:10, 5:30 and 7:45 p.m. Solemn closing will take place on Tuesday, May 5.

St. Mary's may be reached by the Broadway streetcar or Manchester bus to Gratiot street. Automobiles may enter Gratiot street from Fourth or Second streets. Gratiot is the only east-west street near the church that is open; it is on the south side of the church. During the novena services, parking will be permitted on Third street. A parking lot in the rear of the church may be used during the last two services each day and all day on Saturdays and Sundays.

Scientist-Priest

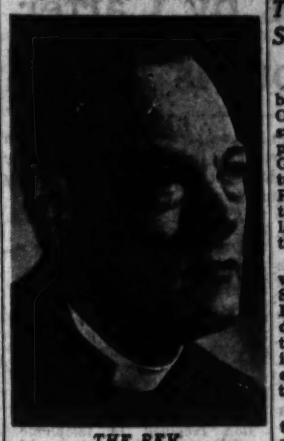

THE REV. WILLIAM G. POLLARD

CHILDREN TO OFFER MITE BOXES AT EPISCOPAL SERVICE

Children from all Episcopal churches of the Missouri diocese will make their annual mite box offering tomorrow at a special service at Christ Church Cathedral at 4 p.m.

During Lent the children deposited earnings and sacrificial gifts in their mite boxes, and this offering will be used in the general missions of the church.

The speaker at the service tomorrow will be Mrs. Kathryn Nelson, former director of religious education in Haiti. A pageant showing the work of missionaries will be presented by children dressed in the costumes of foreign countries where the Episcopal Church has missions. Irvin Mattick will be the reader.

OAK RIDGE DIRECTOR TO PREACH FLOWER SERMON SUNDAY

The annual Flower Sermon will be preached at Christ Church Cathedral, Thirteenth and Locust streets, at 11 a.m. tomorrow. The preacher will be the Rev. William G. Pollard, director of the Institute of Nuclear Studies at Oak Ridge, Tenn. He was in St. Louis today to conduct a retreat for laymen of the Missouri diocese of the Episcopal Church.

The Flower Service was provided for in the will of Henry Shaw, who gave the Missouri Botanical Gardens (Shaw's Garden) to the city. Every year at the Flower Service the Cathedral is turned into a garden with flowers and plants sent by the director and trustees of Shaw's Garden.

The Rev. Dr. Pollard decided to enter the Episcopal Church ministry after he had helped to establish a new parish in the Oak Ridge community. He was ordained a deacon last December. He is 41 years old, married, and has four sons.

He holds the following degrees: A.B., University of Tennessee, Knoxville; A.M. and Ph.D., Rice Institute, Houston, Tex.; Sc.D., Ripon College, Ripon, Wis., and D.Sc., University of the South, Sewanee, Tenn. Dr. Pollard was professor of physics at the University of Tennessee before becoming director of the institute at Oak Ridge in 1947.

CHURCH NOTICES.

UNITY
HARMONY TEMPLE
(St. Louis Unity Church of Christ)
4221 S. Kingshighway at Murdoch
F. K. BRUMMER, D. D., Minister
SUNDAY DEVOTIONAL SERVICE 10:45 A.M.
Class and Reading Room
4589 S. Kingshighway
Wednesday Healing Service 8 P.M.

SECOND BAPTIST CHURCH
9:45 A.M.—Church School
11:00 A.M.—Worship
"THE HUMAN FACE OF GOD"
6 P.M.—Youth Group
Leon R. Robison—Bruce G. McGraw
Minister of Music—Howard Kelsey
Kingshighway and Washington

ST. MARK'S
English Lutheran Church
United Lutheran Church in America
6337 Clayton Road
William A. Hover, Pastor
9 A.M.—Worship Service, 10:45 A.M.
"JOY OUT OF SORROW"

BETHANY
Evangelical and Reformed
And God and Results
THREE WORSHIP SERVICES
8:30, 9:30 and 10:45
"CHRISTIAN SYMBOLS"
SUNDAY SCHOOL 9:30 A.M.
Walter A. Scherr, Pastor
Irene Barrick, Music

50
EVANGELICAL and REFORMED CHURCHES OF GREATER ST. LOUIS WELCOME YOU
For Time of Services Call GArfield 2228

ETHICAL SOCIETY
(A Liberal Religious Fellowship)
11 a.m.—3648 Washington Blvd.
LESTER MONDALE
Leader, Philadelphia Ethical Society
"POPULAR RELIGIOUS FORMULAS FOR SUCCESS and HAPPINESS"
Public Cordially Invited
9:30 A.M.—Sunday School

FAMOUS ITALIAN RAVIOLI DINNER
St. Charles Borromeo Church Hall
29th and LOCUST STREETS
SUNDAY, APRIL 26th, 1953
Dinner served from 4 to 8 P.M.
Strolling Musicians Will Serenade You
Tickets $2.50, Payable at the door
Proceeds of Dinner Benefit of Building Fund

UNITY
4536 West Pine Blvd.
Dale C. Newsom, Minister
SUNDAY, 9:30 and 11:00 A.M.
"LAND OF ADVENTURE"
Wednesday, 8:30 P.M.
"LAWS OF FRIENDSHIP"

PILGRIM CONGREGATIONAL
824 N. Union Boulevard
Morning Worship and Church School
Supervised Nursery 10:15 A.M.
10:30 A.M.—"Who Follows in Their Train?"
The Rev. Allen Hackett
Robert Hockman, Organist

ST. JOHN'S METHODIST
Kingshighway and Washington
9:45 A.M. — Church School
11 A.M.—"THE RECOVERY OF FAITH"
8 P.M.—"THE LAW OF THE LORD"
Ministers: ALBEA GODBOLD, Ph.D. E. M. GITLIN, S.D.
Organist: CHRISTIAN H. HAHN

CHRISTIAN
CHURCHES (Disciples of Christ)
For location and time of services
Call PLateau 5102
W. Elbert Stone, Secretary
Disciples Council of Greater St. Louis

LISTEN TO BROTHER BEN
SUNDAY, KSTL, 690
3 to 3:30 P.M.
Come and Hear Him in Person at the PENTECOSTAL CHURCH
4824 DELMAR
Every Night Except Monday

THIRD BAPTIST CHURCH
Grand at Washington
C. OSCAR JOHNSON, PASTOR
COOPERATING BILLY GRAHAM APRIL 19 TO MAY 17 KIEL AUDITORIUM
TOMORROW:
10:40 A.M. "Until He Found It"
7:30 P.M. "Do They Know We Care?"
Monday—Prayer Meeting —Dinner 6:20.
Nursery open for all services

KINGSHIGHWAY PRESBYTERIAN
Kingshighway and Cabanne
and
1ST UNITED PRESBYTERIAN
Washington and Kingsland
Sunday, April 26th
9:30 A.M. and 11:00 A.M.
"THE VALUE OF RELIGION"
ELDON CLAY FRYE, D.D., Minister
9:30 A.M. SERVICE Will Be Held At 1st UNITED PRESBYTERIAN
11:00 A.M. SERVICE Will Be Held At KINGSHIGHWAY PRESBYTERIAN
Mr. C. Albert Scholle and his choirs will furnish music at both services.
Parents are urged to attend the 9:30 a.m. service at 1st United while their children attend Sunday School.

METHODIST CHURCHES
DISTRICT OFFICE, JE. 9312

ARLINGTON—2901 Union. 10:45 A.M. Rev. William N. Matheo.
CABANNE—Goodfellow and Dartner, Sunday School, 9:45 A.M.; Worship, 10:40 A.M. Rev. L. Brown, Minister.
CLAYTON—Maryland and Bemiston. Sunday School, 9:30; Worship, 11:00 A.M. Rev. Dolvin E. Roberts.
EMMANUEL—2106 McCausland, S.S., 9:30; Worship, 10:45 A.M. Rev. N. L. Stuckey.
KINGSHIGHWAY — 900 Bellerive. 10:45 A.M. Rev. H. D. Runion.
LAFAYETTE PARK—2300 Lafayette. Sunday School, 9:30; Worship, 9:40 A.M. and 8:00 P.M.; Young People, 7:00 P.M. Rev. A. A. Watkins.
MEMORIAL—Delmar and Ascomar. 10:45 A.M. Rev. H. E. Connors.
MT. AUBURN—2900 Hodiamont. 10:45 A.M. and 8:30 P.M. Rev. E. C. Hendrick.
SALEM—1908 N. Kingshighway. 10:45 A.M. Rev. John D. Tussey.
UNION—Watson at Purcell. Church School, 9:30 and 11 A.M.; Worship Service, 8:30 and 10:50 A.M. Rev. Val E. Strader.
UNIVERSITY—6901 Washington. Church School, 9:30-12:00. Worship, 11:00 A.M. Rev. Jesse E. Thomas.
WEBSTER GROVES—Bompart and Fairview. 11:00 A.M. Rev. B. Y. Yoder.
WEBSTER HILLS—Lockwood and Merry Rd. Worship, 8:30 and 11:00 A.M.; Church School, 9:30 A.M. Rev. T. C. Strathmeyer.

CHURCHES OF CHRIST
WELCOME YOU TO THEIR SERVICES TOMORROW
ST. LOUIS AND ST. LOUIS COUNTY
CENTRAL—505 S. Skinker. Bible School, 9:45 A.M.; Worship, 10:30 A.M., 7:30 P.M.; Young People, 6:30 P.M. T. V. Casteen.
EVANS AND FRANCIS—Bible School, 10:00 A.M.; Worship, 11:00 A.M., 8:00 P.M.; Bible Study, 7:00 P.M. R. M. Moore.
FERGUSON—702 S. Florissant Blvd. Bible School, 10:00 A.M.; Worship, 11:00 A.M., 7:00 P.M. L. W. Bell and Eugene Davidson.
MARYLAND HEIGHTS—Pea Pea Road south of Dorsett. Bible School, 10:00 A.M.; Worship, 11:00 A.M., 7:30 P.M. George Eaton.
MORGANFORD—Morganford and Thekla. Bible School, 10:00 A.M.; Worship, 11:00 A.M., 7:30 P.M. Robert Lindsay.
OVERLAND—9133 Lackland Road. Bible School, 9:45 A.M.; Worship, 10:45 A.M., 7:30 P.M. Edwin Bruton.
RIVERSIDE—2347 12th. Bible School, 9:45 A.M.; Worship, 11:00 A.M. 7:30 P.M. C. Bell.
SOUTHSIDE—4500 S. Broadway. Bible School, 10:00 A.M.; Worship, 11:00 A.M., 7:30 P.M. Alistair Goodyear.
SPRING AND BLAINE—3900 Blaine Ave. Bible School, 9:45 A.M.; Worship, 10:45 A.M., 7:00 P.M. T. W. Carnes.
WEST END—6152 Wagner Place. Bible School, 9:45 A.M.; Worship, 10:45 A.M., 7:30 P.M. Stori Watson.
ILLINOIS
ALTON—1520 Belle St. Bible School, 10:00 A.M.; Worship, 11:00 A.M., 7:00 P.M.; Bible Reading, 6:00 P.M. W. T. Chancellor.
BELLEVILLE—112 N. Jackson. Bible School, 9:45 A.M.; Worship, 11:00 A.M., 7:30 P.M.; Young People, 6:00 P.M. Harry Harline.
EAST ALTON—330 Monroe. Bible School, 10:00 A.M.; Worship, 11:00 A.M., 7:30 P.M. C. N. Staeffer.
EAST ST. LOUIS—5620 Caseyville St. Bible School, 10:00 A.M.; Worship, 10:30 A.M., 7:30 P.M. Paul Brown.
EAST ST. LOUIS—20th and Market (Navy Martin Center). Bible School, 10:00 A.M.; Worship, 11:00 A.M., 7:00 P.M. Espriess Cannon.
GRANITE CITY—20th and Cleveland. Bible School, 10:00 A.M.; Worship, 10:45 A.M., 7:30 P.M. Nat Worsham.
MAPLEWOOD—1400 Fallins Springs Rd. Bible School, 10:00 A.M.; Worship, 10:45 A.M., 7:30 P.M. R. L. Thomas.
WOOD RIVER—Central and Madison. Bible School, 9:45 A.M.; Worship, 10:45 A.M., 7:00 P.M. Francis Burkett.
Radio Program KSTL (690 kc) 9 A.M.; KXOK (630 kc) 2 P.M.

ANNUAL MISSOURI DISTRICT CONFERENCE OF THE UNITED PENTECOSTAL CHURCH
WILL CONVENE AT
APOSTOLIC PENTECOSTAL CHURCH
1301 ALLEN Harry Brundley, Pastor
Monday, Tuesday, Wednesday, April 27, 28, 29, 1953
MONDAY, STATE-WIDE YOUTH RALLY, LYNDAL KRAUSS, EVENING SPEAKER
TUESDAY AND WEDNESDAY, GEORGE L. GLASS, DERITTER, LA., EVENING SPEAKER
HUTTO & McKIETHEN, EVANGELISTIC TEAM WILL BE SINGING

SECOND PRESBYTERIAN
(Taylor and Westminster Place at 4500 Block)
11:00 a.m. PUBLIC WORSHIP
Sermon
"THE STRUGGLE FOR HONOR"
It is not easy to be good, for the way to honor is rough and steep. The dramatic story of a man's struggle for complete integrity will be told. A practical sermon on a close-to-life theme.
DR. CLARKE Preaching
OFFICE OF ELDER
The following members will be ordained and inducted at this service: Mr. Maurice Cleaver, Mr. Fred Larsen, Dr. Hanford Phillips, Dr. Claude Pickrell, Mr. E. T. Rippy, Jr., and Dr. F. E. Woodruff.

GRACE PRESBYTERIAN
Ridge and Clara Avenues
1400 NORTH. 5600 WEST
9:30 A.M. Sunday School
11:00 A.M. Worship
Edward D. Auchard, Minister

VEDANTA SOCIETY
205 S. Skinker Blvd. CA. 5118
Swami Satprakashananda of India
Sunday Service—10:30 A.M.
"FREEDOM OF WILL"
Meditation and Discourse—Tues., 8 P.M.
ALL WELCOME

St. Peter's Church
EVANGELICAL AND REFORMED
St. Louis & Warne Avenues
9:30 and 10:30 A.M. Worship Hours
Sermon: "The Heart of the Gospel"
9:30 A.M. Church School, Men's Forum
E. H. Haefer, D.D.—M. F. Engelsdorfer

UNION AVENUE CHRISTIAN
UNION AND ENRIGHT
DR. HAMPTON ADAMS, Pastor
Church School: 9:30 A.M.
Worship Service: 10:45 A.M.
"THE USES OF A HANDICAP"
6:30 P.M. FAMILY FELLOWSHIP
7:00 P.M. CHAPEL SERVICE
DR. ADAMS

Grace Church
METHODIST
Skinker and Waterman
9:30 Church School
9:30 and 11 A.M.—Morning Worship
Dr. Herman H. Laetzow
Supt. of the St. Louis District of Methodist Ministers: W. H. Hager, E. P. Scoville
Mrs. Paul Priess, Organist and Director

TABERNACLE BAPTIST
3401 South Twelfth
DR. RALPH COUCH, Pastor
10:45 A.M.—"ONE LORD, ONE FAITH, ONE BAPTISM"
6 P.M.—"Blessed Is He Who Endures Temptation"
Cooperating with Billy Graham Revival
EVERYONE WELCOME

Attend the friendly
WINSTANLEY BAPTIST CHURCH
State St. at 20th, East St. Louis, Ill.
William J. Purdue, Pastor
Sunday Broadcast 11:05 A.M.
WTMV
1490 on your dial

PEWS and CHANCEL FURNITURE
For All Churches, Large or Small

Quick Delivery
Reasonable Prices
Write for Catalog . . . No Obligation
NATIONAL CHAIR & FURNITURE CO.
1157 South Broadway CE. 0146

CHURCH NOTICES.

DELMAR BAPTIST CHURCH
WASHINGTON AND SKINKER
EDWIN T. DAHLBERG, Pastor
10:50 A.M.
"AMOS THE LAYMAN"
7:30 P.M.
"IS MARRIAGE FOREVER?"
Sermon and open forum on marriage and divorce and the question of family relationship after death.
COOPERATING BILLY GRAHAM APRIL 19 TO MAY 17 KIEL AUDITORIUM

MEMORIAL
Presbyterian Church
201 S. SKINKER BOULEVARD
11:00 A.M.
"WILL CHRIST RETURN?"
7:30 P.M.
"WHY DO PENANCE?"
Rev. J. Allen Blair, Pastor

Lafayette Park Baptist Church
Lafayette and Mississippi Aves.
O. R. SHIELDS, Pastor
COOPERATING BILLY GRAHAM APRIL 19 TO MAY 17 KIEL AUDITORIUM
9:15 A.M.
"BACK TO BETHEL"
10:45 A.M.
"THIS IS A TERRIBLE PLACE"
7:45 P.M.
LOOK! — — — —
"BEYOND REDEMPTION'S POINT"
Grady Wilson Preaching
Todd Smith at the Piano
MORNING WORSHIP SERVICE BROADCAST OVER KSTL 690 on Your Dial, 11-12 A.M.

EPISCOPAL CHURCHES
HOURS OF WORSHIP

CHRIST CHURCH CATHEDRAL, 13th and Locust. 8:00 A.M. and 11:00 A.M. 9:30 A.M. Church School. The Very Rev. Sidney E. Sweet, Dean. The Rev. Early W. Poindexter, Jr. Canon.
ALL SAINTS, Garrison and Locust. 8:00 A.M. and 11:00 A.M. The Rev. Joseph W. Nicholson.
ASCENSION, Spoelhofer and Cates. 8:00 A.M., 9:30 A.M., 11:30 A.M. and 6:00 P.M. Church School, 9:30 A.M. The Rev. A. Malcolm MacMillan.
CHURCH OF THE HOLY COMMUNION, 7401 Delmar. 8 A.M. Holy Communion. 11 A.M. Morning Service and Sermon. Church School. The Rev. W. W. S. Hohenschild.
ST. AUGUSTINE'S, Bruno and Bingen Pl. 7:30 A.M. Holy Communion; 9:30 A.M. Church School; 11:00 A.M. Morning Service. Rev. Joseph T. Smith.
ST. JOHN'S, 3694 Arsenal St. 7:30 A.M., 9:30 A.M. and 11:00 A.M. The Rev. Murray Forbes.
ST. MARK'S, Clifton and Norwich. 7:30 A.M., 9:30 A.M. and 11:00 A.M. Rev. Wm. Warren Kenaday.
AFFTON CHRIST CHURCH. New Nameless and Affenton. Church School, 10:30 A.M. 11 A.M.—Family Service. The Rev. E. P. Dunbar.
ST. MICHAEL and ST. GEORGE, Wyoming and Ellenwood. 8:00 and 11:00 A.M. The Rev. John Francis Sant, S.T.D. The Rev. William N. Baxter, Minister of Education.
CARONDELET, ST. PAUL'S, 6518 Michigan. 8:30 A.M., Holy Communion. 9:00 A.M., Family Service and Church School. 11:00 A.M. Service. The Rev. Leo M. Prusty.
FERGUSON, ST. STEPHEN'S, 23 N. Clay Ave. 8:00 A.M. Holy Communion; 9:30, Morning Service and Church School; 11:00 A.M. Morning Service, Nursery and Kindergarten. The Rev. Gordon S. Price.
ST. PETER'S, LADUE, Warson and Ladue Rds. 8:00 A.M. and 11:00 A.M. Church School, 11:00 A.M. The Rev. William N. Laird.
NORMANDY, ST. ANDREW'S, Lucas-Hunt Rd., near Lillian Ave. 8:00 A.M., Holy Communion. 11:00 A.M., Church School Morning Service. The Rev. William K. Russell.
OVERLAND, ST. PAUL'S, 2410 Vernon. 8:00 and 11:00 A.M. Church School, 9:30 and 11:00 A.M. The Rev. Edward T. Addison.
Sunday, April 26
Bishop Lichtenberger—11:00 A.M., St. Peter's, Ladue
8:00 P.M., Ascension
CHRIST CHURCH CATHEDRAL
Annual Flower Service, 11:00 A.M.
Preacher, The Rev. Wm. G. Pollard, Director Oak Ridge Institute of Nuclear Studies, Oak Ridge, Tenn.
Thurs.—11:30 A.M. Holy Communion; 12:15 P.M. Organ Recital, Alec Wyton

CALVARY BAPTIST
Lillian and Emerson
NELSON REAGAN, Pastor
9:30 A.M.—Sunday School
10:45 A.M.—Worship Service
Pastor Speaking
PAULINE THEATRE
Lillian and Claxton
6:45 P.M.—Training Union
8:00 P.M.—Youth Rally
Music: Bill Weston
Director: Bill Crews
(In Church Building)

THIS WEEKEND . . .
and every night except Monday thru May 17
JOIN THE THOUSANDS and Hear
Billy Graham
KIEL AUDITORIUM
12,000 FREE SEATS

TONIGHT At 7:30 P.M.—Message: "Youth's Choice"
SUNDAY At 2:30 P.M.—"Hour of Decision"—ABC Network
SUNDAY At 3:00 P.M.—Message: "The End of the World"

Collins's Savage Beating Protested by Fans Throughout Nation

Challenger Is Floored Ten Times by Carter Before Bout Is Halted

BOSTON, April 25 (UP)—The Massachusetts Boxing Commission met in special session today to investigate the much-criticized Jimmy Carter-Tommy Collins world lightweight title bout—described by one sports writer as "another Boston massacre."

The meeting was called at the request of Gov. Christian A. Herter of Massachusetts.

Many visiting experts were sharply critical of the handling of the bout, in which Carter floored Collins 10 times before referee Tommy Rawson stopped the fight in the fourth round.

'Another Boston massacre" was what Al Buck of the New York Post termed it. Jimmy Cannon of the same paper wrote that it was "filthy and wicked." Jim Jennings of the New York Mirror saw the fight as "boxing in its most sadistic form." Lewis Burton of the New York Journal-American said the referee gave boxing 'a black eye."

In a sports page editorial, the Chicago Tribune described the fight as "one of the most revolting spectacles ever presented under the name of sport" and said "the glamour attending the Carter victory was "lost in the unbelievable incompetence of Referee Tommy Rawson." The paper urged the Massachusetts governor demand a thorough house cleaning of the state boxing commission.

Collins insisted today he was only slightly hurt. He had a puffed left eye and a cut over the left eyebrow that required three stitches. But otherwise he was chipper.

"Why, after the fight," he said, "I met my wife in a night club and we danced together. I was feeling pretty good. I just couldn't get started last night."

BOSTON, April 25 (AP)—Millions in the nation's televised boxing audience continued seething with indignation today over the manner in which Lightweight Champion Jimmy Carter was permitted to dispose of Boston's Tommy Collins, an amazingly courageous and astoundingly rash challenger.

After Carter knocked down Collins 10 times in 11 minutes 28 seconds to gain a four-round technical knockout victory in their scheduled 15-round bout last night at the Boston Garden, outraged protests were heard almost everywhere television reaches. Only Boston was blacked out in the nation.

The direct target of the public fury was Referee Tommy Rawson, a highly competent lightweight battler in his own right about 20 years ago and now a successful Cambridge contractor. The two members of the Massachusetts Boxing Commission at ringside also drew sharp criticism from widely spread TV viewers.

Collins Defends Rawson.

The victim of the most savage battle ever televised, Collins, himself, supported Rawson's officiating with the very first words he uttered reaching his dressing room.

"Of course I don't think Rawson should have stopped the fight earlier," Collins said through puffed lips. "It was for the world championship. Why should they have stopped it?"

The consensus of the Rawson critics was that Rawson erred in permitting Collins to suffer so many knockdowns.

"It was the worst exhibition of boxing officiating I have seen in 50 years," Barton said. "I can't understand why the referee permitted Collins to take such a beating. The bout should have been stopped after he had been knocked down for the third or fourth time in the third round."

"No blow that knocked Collins down was a flush punch," Rawson explained. "He was knocked down every time by 'feel-out' punches.

"I never felt at any time that Collins was in danger of being hurt. While wiping off his gloves after the first nine knockdowns, I yelled in his ear, 'Can you continue?' Each time he replied, 'Yes, I'm fine.'"

Rawson finally stopped the uneven contest when one of Collins's seconds, "Coogie" McFarland, brother of Boxing Commissioner Tommy McFarland, rushed into the ring after the challenger toppled for the tenth time.

Less than five minutes after Collins was guided from the ring he took a shower without assistance and was able to discuss the wrecking of his championship hopes in lucid fashion. But his face was battered and his left eye almost closed.

Neither of the state boxing commissioners in attendance, newly appointed Chairman Henry Lamar, himself a former boxer, and McFarland, also an oldtime boxer, would comment about the one-sided battle.

Angry KSD-TV Fans Call One-Sided Bout 'Murder,' 'Slaughter'

KSD-TV viewers joined radio and ringside fans last night in protests against the failure of the referee to stop the Carter-Collins bout earlier. The Post-Dispatch station received 14 telephone calls, more than the usual number for a telecast event.

One angry fan called the prolonged fight "murder" and another referred to it as "slaughter." A third said, "If we want to see a bull fight, we'll go to Spain."

Several wanted to know where they could send telegrams to the sponsor of the program.

'Worst Exhibition of Refereeing I Have Seen in 50 Years'---Barton

The wave of sharp criticism continued hours after the fight.

Words such as "murder," "slaughter," "atrocious," "pitiful," "disgusting," "brutal" and "gruesome" were used freely by TV watchers who swamped newspapers and television stations across the country with telephone calls.

"Everything we've done to make boxing a clean, competitive sport they've thrown to the wind," declared Robert K. Christenberry, chairman of the New York State Athletic Commission.

"Where were the doctors? Why didn't they stop it quicker?" said Christenberry after viewing the bout on television in New York. "Millions of people witnessed this black eye to boxing and it will take a long time for boxing to make up for it."

Barton Criticizes Refree.

"It was the worst exhibition of boxing officiating I have seen in 50 years," said George Barton, president of the National Boxing Association, at ringside. "The fight was so hopelessly one-sided that I think it should have been stopped after Collins had been knocked down for the third or fourth time in the third round."

N.B.A. Commissioner Abe J. Greene said at his home in Paterson, N.J., that "it seemed the fight went far beyond the time it should have been stopped."

Collins readily backed Rawson's action in allowing the fight to continue despite the many knockdowns. The Carter camp heaped tribute on Collins for his courage and almost superhuman endurance.

"He was a faster puncher than I thought," said Carter. "He stunned me a bit in that first round with a right hand. He's a great fighter."

Willie Ketchum, Carter's manager, said: "Rawson should have stepped in after Collins was knocked down seven times in the third round. I told Rawson 'what do you want to do, get him killed.'" But Ketchum quoted Rawson as replying: "I know what I'm doing."

Switchboards Flooded.

Irate boxing writers, those who paid to see the fight and the millions of TV fans were unable to take that viewpoint.

Switchboards of newspapers in Boston, Washington, Baltimore, Pittsburgh, St. Louis, Detroit, Chicago, San Francisco, New Haven, Dallas, Memphis, New Orleans, Milwaukee, Denver, Cincinnati and scores of other cities throughout the United States were swamped by calls. Many newspapers had to shut off calls to their sports departments.

A Pittsburgh fan told the Post-Gazette: "That fight sets boxing back 400 years."

"My wife and kids were crying and I couldn't stand it any longer, so I shut off my television set," a man told the San Francisco Examiner.

Fans in Washington called the bout "murder" and "atrocious."

"It was murder and slaughter" and "that referee should have his license revoked," declared several Chicago fans.

New England fans who saw the fight outside the blacked out Boston area were equally bitter.

Boston City Councilor Frederick C. Hailer Jr., said the fight was " a show of barbarism. The boxing commission should be made to answer for this. It could have been a tragedy."

Other Boston fans predicted an end to boxing in the city. "It's finished—but good," said one.

Barney Ross, one-time world welterweight champion and a Marine hero of World War II, said in Los Angeles he "never saw such a brutal affair in a ring in all my life."

Telegrams as well as phone calls flooded Boston newspapers. One telegram even was sent to Boston police headquarters by John W. Lawrence of Portsmouth, Va.

"The referee in the Collins fight should be charged with attempted homicide," Lawrence said in his telegram.

Carter Far Superior.

Although the ill-fated Collins ruled as Boston's current fistic idol, his most rabid supporters agreed he had to deliver an early knockout to dethrone the highly competent Carter. Carter weighed 134½ and Collins 133¾.

As a result, the champion was a top-heavy 2-1 favorite when he entered the ring before a 12,477 crowd. And, from the very first fistic exchange, Carter demonstrated his superiority in decisive fashion.

The battlers spent the first round feeling each other out and, apparently, Carter learned all he wanted to know during the first three minutes.

As soon as the second session opened, Carter lacerated Collins with his two-fisted attack to the head and body. He put the Bostonian down seven times in the third round and three times more before Rawson intervened at 2:28 in the fourth.

The bout's first financial report, subject to revision, assured Collins of his richest purse, 22½ per cent of both the net receipts of $123,577 and the $50,000 television fee. Carter's was 37½ per cent—the champion's customary share—of the combined revenue.

Minor League Results.

By the Associated Press.

PACIFIC COAST LEAGUE.
Portland 2-4, Sacramento 1-3, second game 11 innings.
Hollywood 15, Oakland 8.
Seattle 11, San Diego 3.
Los Angeles 5, San Francisco 6.

INTERNATIONAL LEAGUE.
Toronto 7, Springfield 4.
Baltimore 6, Buffalo 2.
Only games scheduled.

AMERICAN ASSOCIATION.
Indianapolis 11, Charleston 6.
Toledo 5, Columbus 3.
Other games postponed.

Billiken Golfers Win In Triangular Meet

The St. Louis University golfers tallied 17½ points to win a triangular meet yesterday at the Crystal Lake Golf Club. Missouri School of Mines was second with 15 and Concordia Seminary third with 3½. Ken Lanning of Missouri Mines shot a 76 for individual low gross honors.

Results:

CONCORDIA SEMINARY — Bob Schrader, 93 (no points); Arden Malorky, 90 (1); Fred Boettcher, 89 (2); Mack Goeckin, 85 (½).

MISSOURI MINES—Ken Lanning, 76 (6); Ed Ferber, 87 (3); Tom Crutcher, 91 (1); Shay Huffman, 80 (5).

ST. LOUIS—John McCullen, 79 (3); Walter Sandner, 84 (5); Jim Cochran, 83 (4); Alan Margius, 83 (3½).

Bowling Tourney.

Action in the two four-game handicap bowling tournaments at Chip-Wa Lanes and Bevo Lanes continues today. Bob Kuenzel's 890 total occupies No. 1 spot in the Bevo event with Bud Buehne second with 882. Ray Bluth, member of Chicago's Jockey Coopers, heads the list at Chip-Wa event, which has drawn 848 bowlers, ends when 1000 have competed.

Sunday's Schedule.

AMERICAN LEAGUE.
Chicago at St. Louis (2), 1:30 p.m.
Detroit at Cleveland (2), 12:30 p.m.
Washington at New York, 1 p.m.
Philadelphia at Boston (2), 12:30 p.m.

NATIONAL LEAGUE.
Cardinals at Chicago, 1:30 p.m.
Cincinnati at Milwaukee (2), 2:30 p.m.
New York at Brooklyn, 1:05 p.m.
Pittsburgh at Philadelphia (2), 12:05 p.m.

Ups and Downs of Lightweight Title Challenger

His body rigid and both feet off the floor, TOMMY COLLINS goes down from a right smash to the jaw by Champion JIMMY CARTER in the third round.

—Associated Press Wirephoto.

It's the same story in the fourth round. The challenger is on his way to the floor. This was Collins's ninth trip to the canvas.

Collins, on his knees, gasping for breath following one of his fourth-round trips to the floor. Referee TOMMY RAWSON stands behind fallen fighter.

Stanky Refuses to Be Drawn Into Oral Row With Hornsby

By Bob Broeg
Of the Post-Dispatch Sports Staff.

CHICAGO, April 25—Eddie Stanky, once willing to bat sulphuric adjectives back and forth with the best of 'em, today refused to be drawn into an oral battle with blunt Rogers Hornsby.

The outspoken Hornsby, who lives here, spent an off-day Thursday watching the Cubs beat Milwaukee at Wrigley Field, where the Cardinals and Chicago Nationals will try to open their series again today.

The Rajah, who takes a dim view of the Redbirds as a ball club, expressed belief the Cubs could finish ahead of the Cardinals this season, according to Jim Enright of the Chicago American, and was quoted as saying:

"It's strictly a four player team. After you consider Musial, Slaughter, Schoendienst and Del Rice, who have they got? Not much."

The Cincinnati manager was asked by the Chicago reporter what he thought about Solly Hemus.

"He's a good team man, I guess" was Hornsby's answer, "but he can't cover enough ground for a good shortstop in my book, but why talk about Hemus? Everybody knows Musial, Slaughter and Schoendienst, but nobody gives that Rice fellow a tumble.

"Rice is an excellent catcher, does everything well. Just let something happen to him and that little time-killing popoff who manages the club will really be in the soup."

Stanky chuckled at the Rajah's uncomplimentary reference to him, observed wryly that he thought he had expressed appreciation for Rice all along and said, smiling, "maybe Rog got up here and found that the janitor of the apartment building he owns had quit, or something. No I'm not going to get into any rhubarb with him—he's a pretty good old guy."

The Redbird manager just had come back in the rain from Wrigley Field, where he escorted August A. Busch Jr., president of the Cardinals on a tour of the bright and cheerful Cub's Park, the cleanest and most attractive in the National League.

Busch was here for the day with John L. Wilson, executive vice president of the Red Birds; vice president Bill Walsingham, and Tony Buford, a member of the Cardinals board of directors. Busch's schedule would permit only a one day stay, though he plans to make the eastern swing with the Cardinals next week. When yesterday's game was rained out, he still insisted on seeing Wrigley Field.

Busch was impressed with Wrigley Field, and Stanky was impressed with the big boss's thoroughness after the Redbird president and his party had boarded a private railroad car for the return trip to St. Louis late yesterday afternoon.

Cards-Cubs

	1	2	3	4	5	6	7	8	9	T.
CARDINALS (At Chicago)										
	0									
CHICAGO										
	0									

Batteries: Cardinals—Miller and D. Rice; Chicago—Minner and Atwell.

How They Stand

AMERICAN LEAGUE.

Club	W.	L.	Pct.	Win	Lose	Games B'h'd.
N.Y.	5	2	.800	.818	.727	....
Cleve.	4	2	.667	.714	.571	2
St.L.	5	3	.625	.667	.556	2
Chicago	5	3	.625	.667	.556	2
Phila.	6	4	.600	.636	.545	2
Boston	3	6	.333	.400	.300	4½
Wash.	2	7	.222	.300	.200	5½
Detroit	2	8	.200	.273	.182	6

NATIONAL LEAGUE.

Club	W.	L.	Pct.	Win	Lose	Games B'h'd.
Phila.	6	2	.750	.778	.667	....
St.L.	4	2	.667	.714	.571	1
Br'klyn	5	4	.556	.600	.500	1½
Chicago	2	2	.500	.600	.400	2
Milw'ee	3	4	.429	.500	.375	2½
Cin'nati	2	3	.400	.500	.333	2½
Pitts.	3	5	.375	.444	.333	3
N.Y.	3	6	.333	.400	.300	3½

Yesterday's Results.

AMERICAN LEAGUE.
Chicago 3, Browns 0.
Cleveland 4, Detroit 1.
New York 4, Washington 1.
Philadelphia 7, Boston 2.

NATIONAL LEAGUE.
Philadelphia 5, Pittsburgh 3.
Brooklyn 12, New York 4.
Cardinals at Chicago, rain.
Cincinnati at Milwaukee, rain and cold.

Mercy Golfers Win.

Charles Wittenberg shot a 39 to pace Mercy High's four-man golf team to a 169-182 triumph over Soldan-Blewett on the Forest Park course. Ship Holt was low for the Tigers with 40.

Injuries Prove Fatal.

LILLE, France, April 25 (AP) — Jockey Roger Germond of Paris died yesterday from a fractured skull incurred in a fall last Sunday. He was riding Mrs. J. Laumain's Tryon in the Prix Anderida at the Croise-Laroche Track near here when his mount fell.

Sports

POST-DISPATCH

6A Sat., April 25, 1953 ST. LOUIS POST-DISPATCH

Cards, Browns Averages

Cardinals.

Player	AB.	R.	H.	2B.	3B.	HR.	RBI.	Av.
Lowrey	3	1	3	1	0	1	1	1.000
Slaughter	13	5	6	3	1	1	6	.444
Repulski	20	2	6	1	0	1	3	.300
Schoendienst	21	4	6	2	0	1	2	.286
Musial	21	4	6	0	0	1	1	.286
D. Rice	21	1	6	0	0	1	6	.286
Hemus	21	2	5	1	0	0	1	.238
Jakucki	10	2	3	0	0	1	2	.300
Rilko	22	3	4	0	0	0	0	.182
Staley	4	0	1	0	0	0	0	.250
Maddox	1	0	0	0	0	0	0	.000
Totals	195	30	52	14	2	6	27	.269

Browns.

	AB.	R.	H.	2B.	3B.	HR.	RBI.	Av.
Stuart	3	1	3	1	0	0	0	1.000
Edwards	4	0	2	0	0	0	1	.750
Lapren	3	1	2	0	0	0	0	.667
Wright	2	1	1	0	0	0	1	.500
Kokos	3	0	1	0	0	0	1	.333
Courtney	10	1	3	0	0	0	1	.300
Olson	22	2	7	2	0	0	2	.318
Young	25	2	10	1	0	0	3	.400
Sievers	4	0	1	0	0	0	1	.250
Elliott	22	2	6	1	0	0	2	.273
Works	30	3	7	0	0	0	3	.233
Groth	30	4	7	3	0	0	3	.233
Hunter	13	1	2	0	0	0	1	.154
Byrd	28	4	7	1	0	0	2	.250
Totals	283	26	69	13	1	2	21	.244

PITCHING.

	W.	L.
Trucks	1	1
Brechen	0	2
Stuart	2	0
Pillette	1	0
Littlefield	1	0

Big League Box Scores

PHILLIES 5, PIRATES 3.

PITTSBURGH	AB.	R.	H.	PHILADELPHIA	AB.	R.	H.
Smith 1b	2	1	0	Ryan 2b	2	0	0
Cox'llman 2b	4	1	0	Ashburn cf	4	0	0
Alvarez rf	3	0	0	Wyrostek rf	3	0	2
Riner lf	3	0	0	Rauh lf	4	1	1
O'Connell 3b	4	0	1	Torgeson 1b	4	1	2
Garagiola c	3	1	1	Hamner ss	4	0	0
Cole ss	2	1	0	Jones 3b	4	0	0
R. Hall p	1	0	0	Burgess c	3	1	0
bMcDonald	1	0	0	Konstanty p	2	0	0
Waugh p	0	0	0	Totals	33	5	9
aBernier	1	0	0				
Face p	0	0	0				
Totals	30	3	2				

aFlied out for R. Hall in sixth.
bFlied out for Waugh in eighth.

Pittsburgh	—	0	0	0	0	0	1	2	0—3
Philadelphia	—	0	0	0	0	0	2	3	0—5

E—Cox'llman, Riner, Hamner 2, Konstanty. RBI—Ennis 3, Hamner 2, Torgeson 2, Hamner, Cole. SB—Ennis, Ryan. DP—Ryan to Hamner to Torgeson. Left—Pittsburgh 7, Philadelphia 4. BB—Hall 1, Waugh 1, Konstanty 2, Face. SO—Hall 1, Waugh 1, Konstanty 2. HBP—Hall (Ashburn). WP—Hall 2. Balk—Hall. Umpires—Boggess, Engeln, Stewart and Conlan. T—2:10. A—6,586.

INDIANS 4, TIGERS 1

DETROIT	AB.	R.	H.	CLEVELAND	AB.	R.	H.
Kuenn ss	3	0	1	Boone ss	4	0	0
Hatfield 2b	4	0	2	Avila 2b	4	0	1
Sullivan lf	4	0	1	Mitchell lf	3	1	0
Dropo 1b	4	1	3	Doby cf	3	1	1
Nieman rf	4	0	1	Rosen 3b	3	1	1
Deising cf	4	0	1	Glynn 1b	3	1	1
aBanks	0	0	0	Simpson rf	4	0	0
Friend 2b	4	0	0	Tipton c	4	0	0
Houtteman p	1	0	0	Garcia p	3	0	1
aPesky	1	0	1				
Marlowe p	0	0	0	Totals	31	4	6
bMillis	1	0	0				
Madison p	0	0	0				
Totals	36	1	9				

aSingled for Houtteman in sixth.
bFlied out for Marlowe in eighth.
cRan for Banks in ninth.

Detroit	—	0	0	0	0	0	1	0	0—1
Cleveland	—	3	1	0	0	0	0	0	x—4

E—Kuenn. RBI—Rosen 2, Garcia, Glynn, Dropo. 2B—Deising. HR—Rosen, Dropo. DP—Boone-Glynn; Garcia-Boone-Glynn; Kuenn-Friend-Dropo. Left—Detroit 7, Cleveland 7. BB—Houtteman 3, Madison 1, Garcia 1, 80—Houtteman 3, Marlowe 2, Madison 1 in 8; Marlowe 1 in 2; Madison 1 in 1. R and ER—Houtteman 4 and 2; Garcia 1 and 1. W—Houtteman (1-0). L—Marlowe (0-1). U—Pryor, Summers, Stevens, Robb. T—2:05. A—9283.

ATHLETICS 7, RED SOX 2

PHILADELPHIA	AB.	R.	H.	BOSTON	AB.	R.	H.
Joost ss	3	0	1	Mersen 2b	4	0	0
Philley cf	4	1	1	Piersall rf	4	0	1
Michaels 2b	3	2	2	Evers lf	4	0	1
Robinson 1b	3	2	2	Gernert 1b	4	0	2
Fain lf	4	1	2	Kell 3b	3	0	0
Zernial rf	4	0	1	White c	3	0	0
Suder 3b	4	0	1	Umphlett cf	3	0	0
Murray c	4	0	0	Zarilla ss	3	0	0
Kellner p	1	0	0	Nixon p	1	0	0
				Delock p	0	0	0
				aDiMaggio	1	0	0
				Kennedy p	0	0	0
Totals	37	7	14	Totals	32	2	5

aSingled out for Delock in eighth.

Philadelphia	—	1	1	0	0	2	0	2	1—7
Boston	—	0	0	0	1	0	0	0	1—2

E—Mersen. RBI—Robinson 3, Murray, Kell, Zernial, Suder, Vale, Gernert. 2B—Philley, Kell, Suder, Michaels. 3B—Evers. SB—Robinson, Gernert. SH—Michaels. DP—Boiling-Gernert. Left—Philadelphia 7, Boston 3. BB—Kellner 1, Nixon 2, Delock 1, Nixon 1. SO—Kellner 1, Freeman 1, Nixon 1. HO—Kellner 6 in 9, Freeman 1 in 1-3, Nixon 5 in 2-3, Delock 0 in 1-3, Kennedy 1 in 1. R and ER—Kellner 1 and 1, Freeman 4 and 3, Nixon 2 and 2, Delock 0 and 0, Kennedy 0 and 1. P—Murray (1-0). L—Kellner (3-0). U—Passarella, Hurley, Hubbard, Flaherty, Hoerner, Hanson. T—2:16. A—5991.

DODGERS 12, GIANTS 4.

NEW YORK.	AB.	R.	H.	BROOKLYN.	AB.	R.	H.
Williams 2b	5	1	2	Gilliam 2b	5	0	1
Lockman 1b	4	0	2	Reese ss	4	1	2
Dark ss	4	0	0	Snider cf	4	2	2
Irvin lf	5	1	2	Robinson 3b	3	2	1
Dark ss	4	0	1	Camp'lla c	4	2	1
Mueller rf	4	0	0	Furillo rf	4	1	1
Lopez 3b	4	0	0	Hodges 1b	4	1	1
Evans c	3	0	1	Thompson lf	4	1	0
bGomez	1	0	0	Erskine p	4	1	1
Corwin p	0	0	0				
Connelly p	0	0	0	Totals	34	12	9
Wilhelm p	0	0	0				
aRhodes	1	0	0				
Hiller p	0	0	0				
cGilbert	1	0	0				
Totals	36	4	10				

aGrounded out for Wilhelm in seventh.
bRan for Evans in ninth.
cPopped out for Hiller in ninth.

New York	—	0	1	0	1	0	0	0	1—4
Brooklyn	—	1	0	1	0	0	6	1	x—12

E—Erskine, Williams, Irvin. RBI—Snider, Spencer 2, Robinson 3, Campanella 2, Furillo 2 (Campanella scored on Williams's error in sixth, Furillo scored on Wilhelm's wild pitch in sixth). Gilliam, Reese, Thompson 2. 2B — Irvin, Dark, Snider, Reese. HR—Snider, Spencer. Campanella. SB—Gilliam, Reese. Left—Brooklyn 9, Brooklyn 5. BB—Erskine 2, Corwin 2, Connelly 2, Wilhelm 2, Hiller 1. SO—Erskine 4, Connelly 3, Hiller 1. Hits—Off Corwin 4 in 3 2-3, Connelly 3 in 2 (pitched to four batters in fourth); Connelly, 2 in 2 (pitched to four batters in sixth); Wilhelm, 1 in 1; Hiller, 2 in 2. R and ER—Corwin 5-5, Connelly, 4-3, Wilhelm 3-0, Hiller 1-1. WP—Wilhelm, W — Erskine (2-0). L — Corwin (6-3). U—Dixon, Goetz, Dascoli, Secory. T—2:43. A—26,534.

YANKEES 4, SENATORS 1

Washington	AB.	R.	H.	New York	AB.	R.	H.
Yost 2b	3	0	0	Martin 2b	2	0	1
Ter'll'y'rn 3b	3	0	0	Rizzuto ss	3	0	0
Jensen rf	4	1	1	Bauer rf	4	0	2
Vernon 1b	4	0	1	Mantle cf	3	0	0
Vollmer lf	4	0	0	Berra c	3	0	0
Runnels ss	4	0	0	Woodling lf	3	0	1
aWood	1	0	1	Mize 1b	2	1	0
bWebb	0	0	0	Collins 1b	0	1	0
Busby cf	4	0	1	Babe 3b	4	2	2
Grasso c	4	0	1	Lopat p	4	1	1
Porterf'd p	2	0	1				
Totals	33	1	5	Totals	29	4	9

aSingled for Runnels in 9th.
bRan for Wood in 9th.

Washington	—	0	0	0	0	0	0	0	1—1
New York	—	0	1	0	0	1	0	2	x—4

E — None. RBI — Woodling, Vernon, Bauer, Berra 2, Babe. 2B—Jensen, Martin. HR—Woodling, Babe. SB—Martin. DP — Babe-Martin-Mize. Left—Washington 7, New York 6. BB—Lopat 2, Porterfield 2, Porterfield 5. SO—Porterfield 2, Lopat 6. HBP—Porterfield 4-4, Lopat 1-1. W—Lopat (2-0). L—Porterfield (4-3). U—Napp, Hurley, Berry. T—2:19. A—36,218.

Special Rates To Firms for Open Tickets

By Robert Morrison

An additional ticket-selling campaign, intended to assure an "in-the-black" promotion of the Western Open golf championship here, was announced last night by the St. Louis District Golf Association.

The plan is to offer some 600 business firms an opportunity to purchase $60 worth of $2 daily tickets for the price of $50, it was announced by John Fritsch, president of the district association.

With a net of about $19,198 in hand from the ticket-selling operations of the 200 Club, the additional drive is designed to reach a budget goal of $28,000. This means that about 215 of the industrial ticket books at a net after taxes of $40.98, will have to be sold to make the difference. Some of the difference may be made up, however, from television, parking and concession income.

Announcing the new plan at a meeting of the 200 Club at Greenbriar Hills, Fritsch said that the District Golf Association believed the additional ticket-selling effort would be necessary.

"There have been excellent strides taken in the ticket selling," he said, "and we don't want to unnecessarily burden anybody with the job.

President Lou Langhi of the 200 Club announced that membership of that ticket-selling group had reached 230. Each member has put up $102 for 17 tickets. The total amount represented is $23,460 and after taxes the net is $19,180.

Langhi said membership in the 200 Club will remain open until May 1.

The Western Open, being held in St. Louis for the second consecutive year, is scheduled to be played at Bellerive May 28-31.

Hermann Hurls DeAndreis Into League Lead

Clarence Hermann pitched four-hit shutout baseball as De Andreis defeated St. Mary's, 10-0, and took over first place in the Prep League yesterday. At the same time, Principia Academy made its first ABC League start and lost to Country Day, 6-3, at Taylor Field.

And, to confound followers of prep activity, Central finally broke into the victory column of the Public High League, beating Beaumont, 4-3, behind the steady pitching of Lester Bushmann.

Wet grounds prevented two league games from being played —McBride vs. C.B.C. at Sharman Park and John Burroughs at Western.

League standings:

PUBLIC HIGH LEAGUE.

	W.	L.
Hadley Tech	5	1
McKinley	4	1
Cleveland	4	1
Roosevelt	4	2
Soldan-Blewett	2	3
Beaumont	1	4
Central	1	4
Southwest	0	5

PREP LEAGUE.

	W.	L.
De Andreis	3	1
C.B.C.	2	1
McBride	2	1
St. Mary's	2	2
St. Louis U.	0	4

ABC LEAGUE.

	W.	L.
John Burroughs	2	1
Country Day	2	1
Western	0	2
Principia	0	1

Bascom Boxes Harrison at Winter Garden

By W. J. McGoogan

Wesbury Bascom of East St. Louis and Tommy Harrison, Los Angeles, meet in a return bout of 10 rounds at the Winter Garden, 520 DeBaliviere avenue, tonight in the main event of a five-bout card under the direction of Promoter Hans Bernstein which will be televised nationally with this area blacked out. The feature contest starts promptly at 8 o'clock because of the telecast.

In their previous meeting at Providence, R.I., Harrison gained a split decision over Bascom.

Harrison has been a sparring partner of Rocky Marciano, heavyweight champion of the world.

For Bascom it is almost a do or die effort against Harrison because Wes has little to show for his recent efforts in the ring and if he wants to continue as a headline fighter he'll have to come up with a victory. They each weighed in at 180 pounds at the official weigh-in.

Among the other contests on the program, all of which follow the main event, one is of more than usual importance. That is the final event in which Allan Moody of Chicago tackles Billy Sudduth of Wichita, Kan. Moody is the new find of Manager Sam Piano, who handled, among others, Barney Ross and Tony Zale in their championship days.

Sudduth has moved along nicely in his bouts and has established a good reputation.

Bobby Bickle, also of Wichita, who has showed to advantage here will oppose Bob Singleton of Chicago in 8 rounds.

Winter Garden Card

MAIN EVENT (10 rounds)—Tommy Harrison, Los Angeles, Calif., vs. Wesbury Bascom, East St. Louis; light-heavyweights.

SECOND BOUT (6 rounds)—Bill Allison vs. Cleyed Kotchevalar, St. Louis; welterweights.

THIRD BOUT (6 rounds)—Clarence (Rocky) Mayes, Granite City, Ill., vs. Karl Gerstner, St. Louis; lightweights.

FOURTH BOUT (6 rounds)—Bobby Bickle, Wichita, Kans., vs. Bob Singleton, Chicago; featherweights.

FINAL BOUT (8 rounds) — Allan Moody, Chicago vs. Billy Sudduth, Wichita, welterweights.

Main event begins the program at 8 o'clock.

Billikens Lose To Titans, 3-1

Coach Lou McKenna's Billikens must take both ends of today's doubleheader if St. Louis University is to qualify for the right to defend its Missouri Valley Conference baseball title this year.

The Bills, early inning leaders over the University of Detroit yesterday, found the wind and Titan pitcher Howard Hughes too much and dropped a 3-1 decision in the initial game of their series.

The teams are scheduled to meet on the St. Louis U. High diamond at 4970 Oakland at 1 p.m. this afternoon to settle the championship of the Northern Division and the right to play the Southern winner for the crown later this spring.

Detroit	AB.	R.	H.	St. Louis U.	AB.	R.	H.
Taub cf	4	1	3	Tighe 3b	3	0	0
Hand'f'er ss	3	1	1	Dytman rf	3	1	1
Juli rf	4	0	1	Pelligrin 2b	4	0	2
Dietz 1b	4	0	1	Gazaway lf	4	0	2
Moore lf	4	0	0	Schmidt c	4	0	0
Koster 2b	4	0	0	Wiedman cf	4	0	0
Uvital 2b	4	0	0	O'Shea ss	4	0	1
McG'gin c	3	0	1	Riggio 1b	3	0	0
Hughes p	2	0	1	Bolsinka 1b	1	0	0
				Shaffrey p	1	0	0
Totals	32	3	6	aHennessey	1	0	0
				bCaswell	1	0	0
				Totals	34	1	7

aGrounded out for Riggio in seventh inning.
bFlied out for Shaffrey in ninth inning.

Detroit	U.	—	0	0	0	0	0	0	0—3
St. Louis U.		—	1	0	0	0	0	0	0—1

E—Dietz 2, Shaffrey, Tighe. RBI—G

Byrne to Face Former Brownie Mates Today

Trucks Loses to White Sox

By Dent McSkimming

Beaten by a couple of ex-Brownies last night, Marty Marion's team faced the possibility of a repeat performance at Busch Stadium this afternoon. Tommy Byrne will try to duplicate the shutout feat of Gene Bearden who stopped the Brownies on three hits to win, 3-0. Former Brownie Jim Rivera drove in two of Chicago's runs.

But the Browns have a rather sharp hurler going for them, too. Duane Pillette, when he worked against Detroit last Saturday, pitched to only 18 batters in six innings. Coming back off that effort, he should square the series here.

Game time is 2 p.m. The same teams will play a doubleheader tomorrow.

Bearden's achievement was remarkable. Coming into the game in the first inning after Lou Kretlow had filled the bases with walks, big Gene forced Bob Elliott to hit into a double play to end the inning. Then he put together eight more scoreless innings in which the only hits were singles by Clint Courtney, Roy Sievers and Billy Hunter. He had a two-hitter until the ninth. Bearden gave up three walks and was rarely "behind" the hitter.

Bearden Won 7 in '52.

Last season, as a member of the Browns, Bearden was credited with seven victories and was charged with eight defeats. He hurled 151 innings and allowed 158 hits and 78 walks and had an earned run average of 4.29. He went to the Browns spring training camp and was considered a regular member of the staff until he was sold to the White Sox, about a month before the season started.

Frank Lane, astute general manager of the White Sox, watching the game from the press box, was very happy about Bearden's accomplishment in defeating Virgil Trucks.

"He's one of the 'old pros,'" smiled Lane.

"Lots of nerve in the clutch. He doesn't have the 'stuff' he used to win with, but he knows how and he's got the nerve."

Kretlow, the Chicago pitcher who started, showed a million dollars' worth of physical equipment —a strong arm, speed and curves —but he couldn't get the ball over the plate. Bearden, the "has been," had control and an assortment of pitches—everything but a real fast ball.

Some very messy fielding contributed to the downfall of Trucks. In the first inning, with one out, Ferris Fain singled and was forced by Orestes Minoso. When Trucks tried to pick Minoso off first base, his throw got through Roy Sievers's glove for an error, Minoso streaking to third. Sam Mele drew a pass and Jim Rivera singled, scoring Minoso. When Rocco Krsnich also singled, Mele scored.

Trucks, cutting off the threw from the outfield, tried to catch Krsnich trying for second. His throw went into center field and Rivera wound up on third and Krsnich second. Trucks then fanned Chico Carrasquel to end a bad inning.

Trucks's Error Hurts.

The other Chicago run came in the third inning, with the aid of an error by Trucks. With one out, Minoso singled, his second of three hits. He went to third when Trucks threw wild trying to pick Minnie off first. Rivera's single scored him.

Chicago's threat of speed on the base paths contributed to the Browns' discomfort. It was Minoso's big lead off first that twice induced Trucks to try to pick him off and both attempts resulted disastrously. Again, Rivera was a threat. True, he was nailed by Clint Courtney's perfect throw in the third inning, but he got away with his steal in the sixth.

Nellie Fox, too, tried some spectacular sprinting. He tried to stretch his fifth-inning double into a triple, but was out on perfect throws by Vic Wertz and Bobby Young. When Minoso was out stealing in the same inning, he came up ranting and raving at Umpire Art Passarella's decision, for which he gained the ill feeling of the left-field bleacherites. But the Sox were runningX for sure.

The crowd of 6947 was treated to an after-game fireworks display. . . Don Larsen pitched the last two innings, giving up one hit. . . Vern Stephens, having trouble getting his base hits, was given a rest by Manager Richards. . . The defeat dropped the Browns to third place. . . It was their second straight defeat.

FIGHT RESULTS

By the Associated Press

— BOSTON—Jimmy Carter, 134½, New York, stopped Tommy Collins, 133¾, Boston, 4 (title).

TAMPA, Fla.—Jimmy Bivins, 182½, Cleveland, outpointed Claude Rolfe, 187½, Tampa, 10.

NEED A NEW ROOF?
Home, Industrial or Commercial
CALL
HILL-BEHAN
DE. 1111

OLD HAPPY
90 PROOF
STRAIGHT KENTUCKY BOURBON
YEARS OLD! $3.92 Fifth $4.44 Case
HAPPY HOLLOW

1953 DODGE
$495.00 DOWN $58.94 PER MONTH
H. B. JONES MOTOR CO.
5230 NATURAL BRIDGE

Rivals in Golf Semi-Final

—United Press Telephoto.

MAL GALETTA (left) and BOB COCHRAN, St. Louis golfer, following their match in the North-South golf tourney. Galetta won, 1 up, winning the last two holes from the Mound City player.

Birk's Long Drive Gives Cathedral 5-4 League Win

By John J. Archibald

A tremendous smash by Belleville Cathedral's big Paul Birk broke up the ball game against St. Francis de Sales yesterday, and moved the Illinoisans higher up in the Catholic League baseball race. The drive came in the seventh inning, with one man on and the score tied at 3-3 in the game at Cherokee Park.

Birk hit the ball far over the head of deep-playing centerfielder Bob Longo, and it hit a building there on one bounce. Because the ball rebounded so hard Birk was held to a triple. Joe Orlet scored Birk with a grounder, however, and Cathedral had a 5-3 lead.

The battling St. Francis team came back with a run on a hit and an error in its half of the seventh, but that was all, and Cathedral had its fourth victory in league play, 5 to 4.

Chaminade defeated St. John, 9 to 2, to remain a half-game ahead of Cathedral with a 4 and 1 record. Ed Stemac pitched a three-hitter for Chaminade as he recorded his fifth victory of the season. Bob O'Brien hit a home run for Chaminade.

Marquette defeated St. Peter's, 9 to 5, in a third Catholic League contest.

Belleville Cathedral had to come from behind in its game. Starting pitcher Joe Orlet didn't have his usual control, and Coach Ed Auer's club used three walks and two singles to tally twice in the first inning. A walk and a triple by Bob Fedak brought St. Francis its third run in the second frame, and Vinny Koehr relieved Orlet on the mound.

Orlet, a consistent hitter, moved to first base. The move proved a wise one for Brother Lloyd Misho, the Cathedral coach, for Koehr quickly retired the side, and Orlet later batted in three runs.

During his six full innings on the mound Koehr struck out eight batters and allowed two hits, Jim Hoff, the St. Francis hurler, permitted Cathedral only six hits while going the route, but that big one, by Birk, was one too many.

In a state tournament elimination game, St. Charles had more trouble than it bargained for with Laboure, but finally won with a five-run outburst in the eighth inning, 9 to 4. Bob Cannon knocked in three runs for St. Charles with his two doubles.

Prep Baseball Scores

CATHOLIC LEAGUE.

Chaminade	AB.	R.	H.	St. John	AB.	R.	H.
Rost cf	3	2	2	Rudder 2b	3	0	0
Maxwell cf	0	0	0	Wise 2b	1	0	0
Reml'ger 3b	4	2	1	Weis 1b	2	0	0
Kutterer 2b	4	0	1	Langle 1b	1	0	0
Deckens c	4	1	1	Pfeifer ss	2	0	0
Faron ss	3	0	0	W'ntz'tel lf	2	1	0
LaValle cf	3	1	0	Bumb c	2	1	1
Hummert lf	1	0	0	D. W'rn 3b	1	0	1
O'Brien rf	3	1	2	Bontar 3b	1	0	0
Urian rf	0	0	0	Kroupa rf	2	0	0
Ohlms 1b	2	1	0	Hempe rf	1	0	0
Stemac p	3	1	1	R. W'rn'r cf	2	0	1
				Baumgar'r p	3	0	0
Totals	30	9	8	Totals	23	2	3

Innings:	1	2	3	4	5	6	7	8	9
Chaminade	3	1	5	0	0	0	0	—	9
St. John	0	2	0	0	0	0	0	—	2

E—Kutterer, Baumgartner, Pfeifer, Bumb. 2B—Rost. HR—O'Brien. DP—Faron-Kutterer-Ohlms. WP—Stemac. HBP—Baumgartner (Rost); Stemac (D. Warren). BB—Stemac 6; Baumgartner 6. SO—Stemac 6; Baumgartner 3.

Cathedral	AB.	R.	H.	St. Francis	AB.	R.	H.
Busch 2b	4	1	1	Fedak 3b	3	1	2
McK'ney 3b	3	1	0	Faheen rf	4	1	0
Metze cf	4	0	1	Hoff p	4	0	0
aConley	0	1	0	Pepe c	4	1	1
Birk lf	3	1	1	Meier 1b	3	0	1
Orlet p-1b-rf	4	0	2	Robben rf	3	0	0
Kas'b'm ss	4	1	1	Wansong lf	2	0	0
Thouv'ot rf	2	0	0	Harr 2b	2	1	1
Vo'linger 1b	0	0	0				
Nibgen c	3	0	0	Totals	28	4	5
Tedesco 1b	0	0	0				
Koehr p	2	0	0				
Totals	29	5	6				

aRan for Metze in Seventh.

Innings	1	2	3	4	5	6	7
Cathedral	0	0	2	0	0	1	2
St. Francis	0	0	1	2	0	0	1

E—Busch, Orlet, Faheen, Harr, Meier, Fedak. RBI—Birk, Orlet 3, Fedak, Hoff, Meier, Wansong. 3B—Birk. WP—Hoff. LP—Pepe. Nebgen. BB—Orlet 4, Koehr 1, Hoff 3. SO—Koehr 2, Hoff 4. HO—Orlet 3 in 1, Koehr 2 in 6. Winner Koehr. T—2:15.

TEAM	1	2	3	4	5	6	7	R.	H.	E.
Marquette	1	5	1	0	1	1	0	9	12	0
St. Peter's	0	0	0	3	0	0	2	5	5	7

Batteries—Furgason and Kelly; Du Bois and Rufkahr, Rothermick (2).

Browns' Box Score

CHICAGO.	AB.	R.	H.	O.	A.	E.
Fox 2b	4	0	1	3	2	0
Fain 1b	4	0	1	7	1	0
Minoso lf	4	1	3	4	0	0
Mele rf	3	1	1	2	0	0
Rivera cf	3	0	2	5	0	0
Krsnich 3b	4	0	1	1	3	0
Carrasquel ss	4	0	1	2	3	0
Lollar c	4	0	0	7	1	0
KRETLOW P	0	0	0	0	0	0
BEARDEN P	3	0	0	1	1	0
Totals	33	3	9	27	10	0

BROWNS.	AB.	R.	H.	O.	A.	E.
Groth cf	2	0	0	3	0	0
Young 2b	4	0	0	0	3	2
Dyke lf	3	0	0	1	0	0
Wertz rf	3	0	0	2	1	0
Elliott 3b	3	0	0	1	2	1
Courtney c	4	0	1	6	2	0
Sievers 1b	3	0	1	6	0	1
Hunter ss	3	0	1	3	5	0
TRUCKS P	2	0	0	0	0	2
aLARSEN P	1	0	0	0	1	0
Totals	30	0	3	27	12	3

aGrounded out for Trucks in seventh. bFlied out for Hunter in ninth.

Innings:	1	2	3	4	5	6	7	8	9
Chicago	0	2	0	1	0	0	0	0	— 3
Browns	0	0	0	0	0	0	0	0	— 0

RBI—Rivera 2, Krsnich, 2B—Carrasquel, Minoso, SB—Rivera. DP—Carrasquel-Fox-Fain. Left—Chicago 8, St. Louis 8. BB—Trucks 1, Kretlow 3, Bearden 3. SO—Trucks 5, Bearden 1, Larsen 1. HO—Kretlow 0 in ⅔, Trucks 8 in 7, Larsen 1 in 2, Bearden 3 in 8⅓. R and ER—Kretlow 0 in 0, Bearden 0 in 0, Trucks 3 in 2, Larsen 0 in 0. HBP—Trucks (Rivera). Winner—Bearden (1-0). Loser—Trucks (1-1). U—Buffy, Grieve, Passarella, Napp. T—2:28. A—6947.

J. W. DANT
BOTTLED IN BOND
Sour Mash
100-Proof Kentucky Bourbon
3.92 Fifth
at all
PEOPLES 9-0-5
LIQUOR STORES
"World's Largest Package Liquor Chain"

HIGH ROLLERS

BETHLEHEM LANES.
Friday Nite Women.

197	Arlyne Sendlein	L. Malatich	489
197	Ellen Schlottmann		

BOWL-O-CRAT.
Civic Women's League.

165	Lee Forse	Lee Forse	469

Lennox Women.

178	Dolly Garland	D. Garland	462

Normandy A.C. League.

200	F. Gamzik	F. Gamzik	521

Chevrolet Shell League.

208	Glenn Sissell	Ery Spitler	568

FAIRGROUNDS RECREATION.
N.S. American Legion—7.

212	J. Sullivan	J. Foris	585
213	L. Dierhold		

N.S. American Legion—9.

206	J. Hartwig	R. Riedemeyer	559

SPORTS BOWL.
Playground Mothers.

179	Mary Fleig	V. Pfeiffer	458

Vandervoort Women.

160	C. Malorino	C. Malorino	488

Mercantile Trust Women.

209	L. Menke	L. Menke	506

BOWL-RITE LANES.
Lincoln Engineering—Men.

233	B. Hilliard	Ray Uskivich	594

GRAND-PARK CENTER.
Poverty Boosters.

209	A. Heineman	M. Nenninger	550

Woodward-Tiernan Men.

210	H. Walters	W. Meyer	566
210	T. Graves	H. Jansen	566

G.-P. Business Men.

254	O. Schmitt	H. Blocker	677

SWEENEY'S LANES.
Bank of St. L. Women.

182	Dolores Ellis	Louise McKinnon	460

MUELLER'S RECREATION.
Friday Night Men.

245	L. Brookins	Mike Bulla	588

PALACE BOWL.
Palace Handicap.

221	J. Adregnola		585

Palace Bowl Seniors.

203	D. Quick	D. Quick	525

Greater St. L. Shoe—Men.

238	V. Moore	A. Simpkins	574

BOWL-A-WAY.
Armour Handicap.

218	J. Sinunich	J. Mell	581

Stockyard League.

212	C. Gindler	C. Gindler	571

CENTURY LANES.
Goodfellows League.

223	Jack Gillick	Gus Brinkey	634
223	Elmer Martin		

Ridgeview Hills League.

214	Chas. Plachi	Chick Thornton	558

NELSON BURTON LANES.
Public Service—Women.

176	R. Craft	R. Craft	445

Public Service "A".

210	J. Mosiero	Bayuk	562

Public Service "B".

210	H. Sowester	E. Thorndissen	528

RAY HOLMES BOWL.
Carter Men.

227	L. Cramer	J. Josias	607

Carter Women.

188	J. Stempfle	V. Mislark	509

Northside Women.

168	L. Ryzelski	L. Ryzelski	487

REVO LANES.
Brewery Workers No. 2.

232	R. Lehr	Wm. Weingand	612

Revo Classic League.

289	Buzz Tonkovic	Buzz Tonkovic	703

SILVER SHIELD LANES.
Washington Mothers Club.

206	B. LaRussa	C. Sadlier	496

Gout-Lumbago.

258	R. Gochausen	E. Gochausen	589

County Business Men.

242	L. Hoevle	W. Williams	585

DU-BOWL LANES.
Friday Du-Bowlettes.

192	Frances Creel	Frances Schutz	487

South Side Handicap.

231	L. Todd	L. Todd	636

South Side Classic.

267	Jake Schaefer	Jake Durand	589

BOWL-MOR LANES.
Sundown Women's League.

224	Helen Dust	Sue Jennings	570

Mary McLaughlin 570

B-M Victory League.

256	John Duchek	Chas. Hebda	678

DEL-MAR LANES.
St. Charles Borromeo.

Women.

159	Mimi Delcoloro	Mimi Delcoloro	393

Men.

230	Mario Sesti	Mario Sesti	557

ST. GEORGE'S LANES.
County Community.

216	L. Meissner	R. T. Abels	583

VDLF-A-WAY.
Double Seven Women.

212	R. Seidler	R. Seidler	482

Mollenberg Post No. 302.

212	K. Eisenback	K. Eisenback	576

Independ.

211	H. Vennels	W. Venzde	532

FAIRWAY LANES
Pershing Mothers.

182	J. Smith	J. Smith	525

Warner Men—Friday Division.

234	E. Tarlecker	E. Tarlecker	590

KNITTING BROS. LANES
Lemay League.

221	M. Rabadoux	M. Rabadoux	560
SS.	FEYER AND M. PAUL LANES		

Friday Night Women.

168	O. Wolschinski	R. Schultz	450

SWISS MAY. LEAGUE
Swiss Hall Men.

225	C. Schleifstein	F. Mayer	585

Monarch Men.

243	L. Thurman	G. Meak	533

GRAND-HEBERT LANES
Moose Lodge Mixed.

Women.

197	A. Kapoulis	A. Kapoulis	430

Men.

197	E. Schmidt	L. Kapoulis	521

STUMHOFER'S RECREATION
East St. Louis Boosters

256	Don Carpenter	Dave Goney	585

REGAY LANES
CSMAC Men's League

205	Frank Smith	Elmer Smith	571

St. John's Nepomuk

217	G. Jakovich	J. Rozodich	614

EPIPHANY LANES
Epiphany H.N.S. Men

221	C. Rudolph	C. Rudolph	642

W. & S. RECREATION
Twilight Mixed League

Women

212	J. Wagoner	J. Wagoner	484

Men

227	W. McCullon	W. McCullon	615

West End Handicap

254	F. Schwalzer	L. Isleman	602

McDonnell National

233	D. Henry	P. Karras	618

EMMAUS LANES
Mt. Olive Fellowship—7

Women

139	Audrey Blake	Audrey Blake	392
139	Gladys Bedwell		

Men

191	Dell Blackwell	D. Blackwell	455

Mt. Olive Fellowship—9.

169	Dolores Hofmann	Va. Neumann	443

Men

179	Lester Kuehn	Lester Kuehn	479

SPORTS PLAYDIUM LANES
Sports Playdium Men

247	J. Ganey	J. Ganey	663

BOWLING ESQUIRE.
Weekend Women.

193	E. Dell	E. Creely	486

Friday Nite Handicap.

218	B. Blattner	B. Blattner	557

PREP LEAGUE
DE ANDREIS ST. MARY'S

	AB.	R.	H.		AB.	R.	H.
Herbst 2b	5	1	1	Issa 3b	3	0	1
Roberson c	4	2	2	Brewer lf	3	0	1
Fuchs 1b	4	2	0	McGarry cf	3	0	2
McKenzie lf	3	1	0	Tiemann rf	3	0	0
Gronech ss	2	2	0	Winkler 2b	3	0	0
Jorgenson cf	4	1	4	Shauwecker c	3	0	0
Spellman rf	4	1	2	Handte 1b	3	0	0
Riese 3b	3	1	0	Vorst ss	3	0	0
Hermann p	4	0	0	Mosbiech p	1	0	0
				Ahrens p	2	0	0
Totals	33	10	9	Totals	27	0	4

Innings:	1	2	3	4	5	6	7
DeAndreis	0	3	1	3	0	1	2—10
St. Mary's	0	0	0	0	0	0	0—0

E—Fuchs, Riese, Tiemann, Vorst, Mosbiech. RBI—Roberson, Jorgenson 3, Spellman, Riese 2, Hermann. 2B—Jorgenson, Winkler. SB—Roberson, DP—Tiemann to Shauwecker. BB—Mosbiech 3, Ahrens 3. SO—Hermann 3, Mosbiech 2, Ahrens 2. L—Mosbiech. T—1:30.

ABC LEAGUE
COUNTRY DAY PRINCIPIA

	AB.	R.	H.		AB.	R.	H.
D'f'ger ss-2b	3	0	0	An'son 3b-ss	4	0	1
Jones 2b	1	2	1	Brodbeck 2b	3	1	0
Disbrow 3b	0	0	0	D'ahue ss-p	3	1	2
Robertson 3b	0	0	0	Bolling lf	2	1	0
Cella cf	4	1	3	Osterloh p-c	3	0	0
Dyer lf	3	0	0	Treanor cf	3	0	0
Webb p-ss	3	0	0	McC'less c-rf	3	0	0
M'F'l'd 3b-p	3	1	1	Frey rf	0	0	0
Franc rf	1	1	0	Farley 1b	0	0	0
Streett rf	1	0	0	Protzman 1b	0	0	0
W'rnemeyer c	0	0	0	Jones rf	0	0	0
Singar 1b	3	1	0	Hanlin 3b	2	0	0
E'mann c-rf	3	0	1	aClark	1	0	0
Totals	25	3	6	Totals	24	3	3

aBruck out for Protzman in seventh.

Country Day	1	3	0	0	2	0	0	—	6
Principia	0	0	0	0	0	3	0	—	3

E—Farley, McCandless, Bolling, Donahue, Osterloh, Disbrow, Doerflinger, Singer. RBI—Cella 2, Donahue, Robertson. DP—Webb to Singer. Left—Country Day 4, Principia 3. WP—McFarland. HBP—Donahue (Dyer). BB—Osterloh 3, Donahue 2, Webb 3, McFarland 1. SO—Osterloh 1, Webb 6, Donahue 7. HO—Osterloh, 2 in 1 (none out in second); Donahue, 4 in 6; Webb, 2 in 6⅔; McFarland, 1 in ⅓ (pitched to four batters). W—Webb. L—Osterloh. U—Tipton and Osiek. T—2:02.

NON-LEAGUE

Innings:	1	2	3	4	5	6	7	R.	H.	E.
Assumption	0	0	0	0	0	1	3	4	9	1
Valmeyer	0	0	0	0	0	0	0	0	2	3

Batteries: Assumption—Bauer and Marx; Valmeyer—Vogel and Hotz.

TEAM	1	2	3	4	5	6	7	R.	H.	E.
Belleville	0	0	0	0	1	0	2	—	3	6
Freeburg	0	0	0	0	0	0	0	—	0	3

Batteries—Stroud and Wilhoit; Burgard and Helms.

STATE TOURNAMENT
ST. CHARLES LABOURE

	AB.	R.	H.		AB.	R.	H.
Schlueter ss	5	1	3	Din'to 2b-3b	4	1	0
Orf 2b	3	0	0	Bub's 3b-p	3	0	0
Hedges p-1b	4	1	0	Reiter ss	3	0	0
Cannon c	3	3	2	Mueller lf	4	2	1
H'rnkewa 3b	4	1	0	Bell 1b	3	1	2
Douglas cf	3	1	0	Rocklace cf	3	0	0
Vos'k'per rf	2	0	0	Oakes cf	2	0	0
Owens rf	2	0	0	Donovan rf	2	0	0
Ohlms lf	2	0	2	Dwyer rf	1	0	0
L'k'hler 1b-p	2	1		Biesinger p	3	0	0
				Cannella 2b	0	0	0
				Bauer c	2	0	0
				Sneye c	1	0	0
Totals	35	9	11	Totals	32	4	6

Innings:	1	2	3	4	5	6	7	8	9	T.
St. Charles	0	0	0	1	2	0	0	1	5	9
Laboure	0	0	3	0	1	0	0	0	0	4

E—Biesinger, Schlueter 3, Cannon, Hoffgrewe. RBI—Douglas 2, Schlueter 2, Cannon 3, Bell 2, Rocklace, 2B—Cannon 2. HR—Bell. WP—Biesinger 2. HBP—Hedges (Dinatto). BB—Hedges 2, Leimkuehler 2, Biesinger 4, Bufe 2. SO—Leimkuehler 4, Hedges 2, Biesinger 6, HO—Hedges, 4 in 3; Leimkuehler, 2 in 5; Biesinger, 7 in 7; Bufe, 4 in 1. W—Leimkuehler. T—2:45.

PUBLIC HIGH LEAGUE
CENTRAL BEAUMONT

	AB.	R.	H.		AB.	R.	H.
Mathews ss	2	0	1	Withrow ss-p	4	1	2
Schnur 3b	4	0	1	Musgier 2b	3	1	0
Pisciotta rf	3	0	1	Thomas rf	3	0	0
Ritz lf	2	0	0	Kenski lf	4	0	0
Kahre cf	4	0	0	Probst 3b	1	0	0
Carroll 1b	3	1	0	aCobbs	0	0	0
Goudy 2b	2	2	0	Davis rf	3	1	1
O'Connor c	3	1	1	Lusdde 1b	3	0	0
Bushmann p	2	0	1	Nicolai c	2	0	1
				Heldman ss	0	0	0
				Prince p	1	0	0
				Rogers c	1	0	1
Totals	25	4	5	Totals	24	3	5

aRan for Probst in seventh.

Innings:	1	2	3	4	5	6	7	T.
Central	0	0	0	0	0	0	0	0
Beaumont	2	0	0	0	0	1	0	3

E—Mathews. RBI—Mathews 3, Bushmann, Withrow, Kenski, Davis, 2B—Pisciotta, 3B—Mathews, SB—Goudy, Withrow. WP—Bushmann 2, Prince 2. BB—Bushmann 9, Prince 8, Withrow. SO—Bushmann 4, Prince 10, Withrow 1. L—Prince. U—Donovan and Gromacki. T—1:50.

PREP LEAGUE
ST. MARY'S

	AB.	R.	H.		AB.	R.	H.
Issa 3b	3	0	1	Brewer lf	3	0	1
McGarry cf	3	0	2	Tiemann rf	3	0	0
Winkler 2b	3	0	0	Vorst ss	3	0	0
Shauwecker c	3	0	0	Mosbiech p	1	0	0
Handte 1b	3	0	0	Ahrens p	2	0	0
Brewer lf	3	0	1				
Totals	34	8	9				

a-Singled for Bono in ninth inning.

Innings:	1	2	3	4	5	6	7	8	9	
Concordia	0	2	1	0	2	0	3	0	0	—8
Harris	0	1	1	0	3	0	0	0	0	—5

E—Signorelli 2, Lewis. 2B—Signorelli, Herring. 3B—Boecler. SB—Signorelli, Agne 2, Belobraydic. Left—Harris 8; Concordia 5. WP—Rakey. HBP—Behnken (Dietz). SO—Behnken 5; Rakay 5. W—Behnken. U—Lou McKenna and Leimcke. T—3h. 10m.

Concordia	AB.	R.	H.	Harris	AB.	R.	H.
Herring ss	3	1	1	Signorelli 3b	3	1	1
Boecler 2b	5	1	1	Agne cf	2	2	3
Weber cf	5	1	1	Bono 2b	3	0	0
B'ken p-3b-p	4	0	1	aBrack	1	0	1
Thiele c	3	1	1	Schw'ler c	3	0	2
Borchardt lf	4	0	1	Dietz ss-1b	3	1	1
M'hauer 3b	3	1	0	Lewis rf	4	0	1
Berntal rf	2	0	1	Rakey p	3	0	0
Hornig p	0	0	0	Jer'cher 1b	3	0	0
Schmidt 3b	2	1	1	Sella lf	1	0	1
Discher 1b	1	0	0	Belo'e cf-ss	2	1	0
Berner rf	1	2	1				
Totals	34	8	9	Totals	33	5	10

Cochran Blows Lead and Loses Pinehurst Duel

PINEHURST, N.C., April 25 (UP)—Mal Galetta of St. Albans, N.Y., the 1944 titleholder, came from behind to win the last two holes yesterday and defeat Bob Cochran of St. Louis, 1 up, to enter the final of the North and South amateur golf tournament along with William Campbell of Huntington, W. Va.

Campbell, the 1950 North-South champion, easily defeated William Hyndman of Abington, Pa., 4 and 3, in the other semi-final match.

Galetta was one down going to the tee for the short seventeenth and appeared doomed to defeat when his drive landed on the sixteenth fairway with trees between it and the green. But Cochran landed in a trap with his tee shot. Galetta pitched over the trees onto the green, 30 feet from the cup, while Cochran decided to play it safe and played his trap shot away from the pin to avoid a trap on the other side.

His approach hit the edge of the green, 60 feet from the pin. Galetta two-putted for a 4 on the par 3 hole but Cochran needed three putts and the match was even.

On No. 18, Galetta's second shot was 14 feet from the cup while

TWO G.I.S REPORT DEATHS OF 2300 FELLOW CAPTIVES

Wounded Sergeant Tells of Winter March in Which He Rode Part Way on Cow.

By ROBERT EUNSON

FREEDOM VILLAGE, Korea, April 25 (AP)—Two American soldiers who endured more than two years of misery as prisoners of the Communists said today that more than 2300 of their comrades died of exhaustion, hunger and wounds in two North Korean stockades.

Master Sgt. Gilbert Christie, 42 years old, of Montezuma, Ind., said "much over 50 per cent" of 3000 prisoners in his camp died during the winter of 1950-51.

Cpl. John L. Watters Jr. of Beckley, W.Va., said 800 out of 1500 United Nations captives died in Camp No. 5 at Pyoktong between April 1, 1951, and August 1952.

G.I. Throws Crutches Away.

Most of the 17 Americans, four British and four Turks released by the Reds today looked fairly strong. A few walked haltingly. One Yank saw the sign "Freedom Village" here and hurled his crutches away in joy.

Christie described a bitter march as a captive in the winter of 1950:

"I was one of the fortunate ones. I collapsed and passed out and rode the rest of the day on a cow. I had two wounds—a fragment in the chest and a broken arm—and I needed help from one of the fellows who kept me balanced on top of the cow."

Christie praised two sergeants who "kept up our morale, the two men who stuck out."

He named them as Master Sgt. Robert Ashbole of the Second Division from Albert Lea, Minn., and Sgt. Kenneth J. Tuskey of Milwaukee.

Christie said both are in good condition.

'Kept Up Our Morale.'

"They kept up our morale, helping the sick and mothering everybody. Both were outstanding athletes and stood it better."

Cpl. Watters said treatment of prisoners did not improve "until the last three months."

He was wounded in the leg, hip and stomach near Kunu Nov. 26, 1950, and was taken to a Korean hut 50 miles north of the city.

"They started bringing in more wounded until there were 24 altogether within two weeks," he related. "Many of the wounded died. In fact, out of the 24, only three are living."

Allied planes strafed the area, he said, since there were no markings to show that U.N. captives were held there.

"They strafed us about a dozen times. I was grazed slightly in the back by a bullet."

ONLY 80 WALK OUT OF 'DEATH VALLEY'

TOKYO, April 25 (AP)—Three hundred and fifty bedraggled American prisoners staggered into the little North Korean valley. Five and one-half months later 70 to 80 walked out. The rest were dead.

This was "Death valley," the clearing station where some of the Americans swept up by the Reds in fighting around Changjin reservoir were kept through the winter of 1950-51.

The cold was unbelievable, Sgt. First Class Robert A. Lee of Falco, Ala., recalled today. "A guard told us one night the temperature was 40 degrees below. The snow was deep all around."

Lee, a veteran of the reservoir battles, spent 29 months as a prisoner of the Reds. His left arm is stiff from a wound and he lost eight toes from frostbite. He was repatriated earlier this week at Panmunjom and is recuperating in an Army hospital.

"Death valley" was about 30 miles north of the reservoir, in the mountains just south of the Manchurian border.

"The majority died in the valley," Lee said. "There were 350 Americans—so far as I know all members of the United States Seventh Division. I know of only 70 or 80 that left.

"The others died of starvation and the lack of medical treatment. The cold helped, too. The cold and sickness."

The prisoners slept on dirt floors of tiny huts. They had no blankets except those they had managed to bring with them.

"We were awfully hungry. Some men were punished for stealing potatoes," Lee said.

Moscow Radio Says Atrocity Reports Are U. S. Cover-up.

LONDON, April 25 (AP)—The Moscow radio charged today that the American press has spread tales of Communist atrocities in Korea either to complicate the present prisoner exchange or cover up United States massacres of Red prisoners.

Quoting a dispatch from the Soviet news agency Tass, the radio said the first stories about released prisoners "testified to the good treatment they received from the Chinese."

Later, it said, "Atrocity tales suddenly began to arrive from Panmunjon, allegedly on the basis of interviews with the second group of prisoners released."

British Commander Discounts Death March Reports.

FREEDOM VILLAGE, April 25 (AP)—Lt. Gen. Henry Wells, commander in chief of British Commonwealth forces in Korea, issued this statement today:

"From our interviews with repatriated prisoners of war we have gained no knowledge of any death march or similar ill treatment."

Eisenhower Golfing Again.

WASHINGTON, April 25 (AP) — President Eisenhower went golfing again today. The President left the White House for Burning Tree Golf Club in nearby Maryland at 10:15 a.m., after receiving several callers in his office.

Taking Cover in Mock A-Bomb Attack

—By a Post-Dispatch Staff Photographer.

Students at Beaumont High School "taking cover" by standing with faces against walls during yesterday's mock atomic bomb attack on the city. The civil defense exercise involved schools, police and some businesses. It was termed generally successful. (Additional pictures in Everyday Magazine.)

TWO WOMEN'S GROUP AT ODDS ON U.N.

Voters' League and D.A.R. Start Grass Roots Drives in Opposite Directions.

WASHINGTON, April 25 (UP) —Two powerful women's organizations threw their support today behind grass roots campaigns to influence public opinion regarding the United Nations—but in opposite directions.

The Daughters of the American Revolution want to curtail United States participation in U.N. affairs.

The League of Women Voters seeks to combat "unfounded attacks" on the U.N.

Both organizations ended national meetings here yesterday at which the U.N. was a major topic of policy discussion. Delegates were instructed to go home and mobilize community support for the two groups' contrasting views.

Mrs. John G. Lee, Farmington, Conn., league president, expressed concern over the "widespread campaign to undermine progress the U.N. is making."

"Without its vigilance and painstaking effort to ease the world's political, social and economic tensions, we might already be engulfed in, even destroyed by, World War III," she said.

At its convention, the D.A.R. passed 10 resolutions criticizing the United Nations, member agencies and their activities. UNESCO, the covenant for human rights and the genocide convention drew the sharpest criticism.

ALASKA-ST. LOUIS TOWBOAT CARGO IS DIVERTED ON WAY

A shipment of army supplies which was to reach St. Louis when the first towboat from Alaska docks here early next week has been diverted to Memphis, the Post-Dispatch was told today.

The tow, which opens monthly traffic between the Port of St. Louis and Alaska, will thus arrive without a cargo, it was said.

The shipment, consisting of diverse Engineer Corps materials from Ladd Air Force Base, Alaska, was to have been re-shipped from St. Louis to an Army depot at Columbus, O., marking St. Louis's beginning as a freight transfer point from deep-draft vessels to land and air transport facilities. The tow will be loaded here for return to Alaska.

The Army's general depot at Memphis, Tenn., is to receive and store the materials instead of the Columbus depot, on orders from the office of Chief of Engineers at Washington, it was learned.

Capt. Charles T. Pearson, assistant transportation officer at Memphis, said such changes of orders are "routine and subject to convenience."

ARTIST WALTER PERSHALL WINS $25 U.S. BOND AWARD

Walter Pershall, Granite City artist, has won first prize, a $25 United States Government bond, in the current exhibition of the Society of Independent Artists of St. Louis at the Central Public Library, it was announced today. "Yot Broker" is the title of his winning picture.

Tied for second were Ruth Menendez and Victor Joseph Kunz, each of whom will also receive a $25 bond. Awards were determined by vote of the membership of the society.

Honorable mentions were given Melvina Calvert Schworm, Leona Chappell and Mary Creamer. The show will continue through Wednesday.

TUCKER AUTO SUIT AGAINST THREE MAGAZINES DISMISSED

HAMMOND, Ind., April 25 (AP) —A $4,000,000 libel suit brought for the Tucker Corp. against Esquire, Collier's and Reader's Digest magazines was dismissed in United States district court yesterday.

The Tucker firm, which never reached production with plans for a rear-engine passenger auto, accused the three magazines of making libelous statements about the car.

Judge Luther M. Swygert ruled that his court did not have jurisdiction in the case because none of the defendants does business in Indiana. Tucker patents now are controled by Jay Darlington, Hammond attorney.

RUSSIA READY TO CONFER WITH WEST ON PROBLEMS

Continued From Page One.

tives to true peace endeavors were: at worst "atomic war," at best, "a life of perpetual fear and tension."

The Soviet statement fully agreed with Eisenhower's plea for a lessening of tension and building peace but it accused him of not being very consistent in his remarks.

"In his address," it declared, "the President of the United States for some reason considered it possible to connect his proposals of peace with a whole series of preliminary conditions presented by him to the Soviet Union, although these claims are not reinforced by corresponding obligations from the side of the United States."

Russians Have Claims.

Making it perfectly clear that they did not subscribe to or agree to many of these "conditions," the Soviet statement pointed out that Russia, too, has claims and ideas about what should be done.

The statement also took up Eisenhower on his remark that deeds, not words, are needed today by saying it is impossible not to agree with the President. In other words, the Soviets say they want some deeds in addition to words from the United States to show it wants peace.

"Those who wish to see in the Eisenhower address a 'real striving for peace,' the statement declared, "cannot but ask why it was necessary for the President in a speech calling for peace to threaten in language capable of only one interpretation — atomic war?"

The Pravda statement noted that Eisenhower asked: "What is the Soviet Union prepared to undertake or do?"

"It is well known," the statement continued, "that the Soviet Union always manifests readiness to discuss and solve in a friendly manner international questions on condition that proposals on the solution of these questions, no matter who shall make them, are in some degree acceptable and are not counterposed either to the basic interests of the Soviet people and the interests of other peace-loving peoples."

"We do not intend to enter into a discussion with the President on his rather strange declaration about some sort of an end of a definite era in Soviet policy," the statement declared.

"But we cannot accept without surprise his conclusion that alleged the Soviet Government must renounce its heritage of foreign policy, the correctness of which is proven by the entire course of international development."

Eisenhower had said recent statements and gestures of the new Soviet leaders brought into power following the death of Joseph Stalin "give some evidence that they may recognize this critical moment" in the history of the world.

Comment on Dulles.

Referring to Secretary Dulles, the statement declared:

"We cannot pass by in silence the claim of Dulles that the alleged call of Soviet leaders for peaceful settlements was made under the pressure of the so-called firm policy of the United States.

"It is, however, known to the entire world that Soviet leaders determine their actions not by consideration of the 'firmness' or 'softness' of the policy of one or another country toward the U.S.S.R. but based on the interests of the Soviet people and world security."

On Eisenhower's disarmament proposals, the statement said the Soviet Union could agree to these items but found them too general. At the same time, it claimed, it is the Soviet Union and not the United States which has all along stood for a reduction of arms.

Foreign diplomats here attached major importance to the statement and to the unprecedented front page spread it received in the morning newspapers. Some envoys said it revealed an unquestioned desire on the part of Russia to sit down with the West and try to work out peace.

It was the first time the President's text has appeared here, although shortly after he spoke Soviet newspapers carried a 361-word item that included several of his points.

Spokesman Says Dulles Will Make No Comment on Statement.

PARIS, April 25 (AP) — A spokesman for John Foster Dulles said today the Secretary of State would make no comment on the Pravda statement.

Dulles brushed past reporters as he entered the last session of the NATO ministers meeting.

The spokesman said "we have normal diplomatic channels and there is no reason to comment on something in the newspapers."

George Bidault, French foreign minister, said the Pravda article was "very interesting, but I don't want to comment at this stage."

—A spokesman for Belgian Foreign Minister Paul Van Zeeland said publication of President Eisenhower's speech in Pravda was a "step in the right direction." He declined to comment on Pravda's statement.

The French foreign office refused comment.

At Bonn, West German Government sources said Moscow's reply to Eisenhower's peace challenge is disappointing because it "fails to offer any evidence that Russia is willing to ease world tension with concrete deeds."

"One would have thought," a spokesman said, "that the Russians would have made at least a small gesture — for instance on the question of a peace treaty for Austria. But they didn't even do that."

CARL TOLMAN TO HEAD WASHINGTON U. STAFF

Appointed Vice Chancellor and Dean of Faculties.

Carl Tolman, dean of the Washington University graduate school of arts and sciences, has been appointed vice chancellor and dean of faculties of the university, it was announced today.

He succeeds Leslie J. Buchan, who has resumed teaching duties as a professor in the School of Business and Public Administration.

Tolman, whose appointment is effective June 10, will continue as dean of the graduate school and as chairman of the department of geology. He also is professor of geology.

As Dean of faculties, a position recently combined with that of vice chancellor, Tolman will have general supervision of the teaching staff, a university spokesman explained. Thomas E. Blackwell will continue as vice chancellor in charge of the university's financial operations.

Lewis E. Hahn, chairman of the department of philosophy, has been appointed to assist Tolman in direction of the graduate school, as assistant dean.

Tolman, a consulting mining geologist and engineer, has conducted geologic investigations under auspices of the United States Geological Survey and other American and Canadian geologic agencies. From 1942 to 1945 he was on leave from the university to work with the Foreign Economic Administration in Washington, D.C.

A native of Alberta, Canada, he wa seducated at the University of British Columbia and at Yale University, from which he reecived a doctor of philosophy degree in 1927. He has been a member of the university faculty since that time. He has been in charge of the geology department since 1945 and dean of the graduate school since 1946.

Tolman, who is married and his two daughters, lives at 7373 Kingsbury place, University City.

RESIDENTS ORGANIZE TO LIMIT KIRKWOOD INDUSTRIAL GROWTH

An organization of Kirkwood home owners was formed last night for the purpose of keeping that suburb essentially a residential community. A survey will be made to determine what plans are under way for industrial expansion there and to what extent residential streets are used by trucks serving industries.

About 45 residents, meeting at the home of Frank B. Waddock, 415 Scott avenue, organized the South Woodlawn Improvement Association. John J. Raleigh, 217 South Woodlawn avenue, was elected chairman, and George McCue, 32 South Woodlawn, executive secretary. The meeting was the outgrowth of protests against a proposal to use the old Peter Seltzer property, site of "Studio Gardens," at 302 Leffingwell avenue, for industrial purposes.

FUNERAL FOR MRS. H. L. HUNT

Funeral services for Mrs. Katherine Hunt, widow of Henry L. Hunt, associate dean of the School of Commerce and Finance of St. Louis University until his death in 1944, will be Monday at 9 a.m. at St. Matthew's Church, Sarah street and Kennerly avenue. Burial will be at Portage Des Sioux, Mo.

Mrs. Hunt, 67 years old, died yesterday at St. Mary's Hospital, where she was under treatment for kidney and liver ailments. She had been ill for several years and had been in the hospital for about a month. Surviving is a son, John C. Hunt with whom she made her home at 3934 Ashland avenue.

RECORD BUSINESS REPORTED THIS YEAR

Bank Forum Speaker Says Purchases Are Highest in U.S. History.

Business activity in the United States in recent months "has been the highest in our history," Alan H. Temple, executive vice president of National City Bank of New York, declared here yesterday.

He addressed a financial and business forum sponsored by First National Bank of St. Louis at the Park Plaza Hotel.

"Most segments of the economy have been moving forward together, and the volume of consumer purchases recently has broken all records," Temple said. "Whether measured in physical or dollar terms, business activity has been the highest in our history."

Some reduction in industrial output, "particularly of automobiles and other durable goods," is expected in the second half of this year, the banker said.

The reduction, he added, probably will be necessitated by "the building up of inventories of various types of goods and the satisfaction of consumer needs, which have reached a point that suggests caution."

Temple warned that the present volume of business activity "may be at the expense of the future." Sale of some consumer goods, he said, "is being financed by the expansion of installment credit which probably, within the near future, will run into the natural limitations of the supply of money available for this purpose."

However, he added, "despite the growth of debt during the long inflationary rise of the past 13 years, the country is still in good financial condition."

About 400 persons attended the forum, which is sponsored annually by First National Bank.

MORSE MAKES RECORD 22-HOUR SENATE SPEECH

Continued From Page One.

but generally he had been credited with more of an endurance feat than LaFollette.

The technicalities could be swept aside in chalking up a new record for the 51-year-old Morse.

There were no quorum calls to give him a lift, although he was helped along from time to time by questions asked by other Senators fighting the submerged lands bill.

Despite obvious fatigue, leg cramps, and a tendency to stumble over words occasionally, Morse appeared fit after finishing his record-buster. He sat down, shook hands with a few Senators who walked to his desk, and a few minutes later strode jauntily from the Senate chamber.

Shortly after 9:15 this morning he perked up the ears of his hearers by saying "in conclusion . . ." but instead of concluding he opened a new box of cough drops and carried on.

Receives a Red Rose.

Early in his long speech he said he was refreshed by the fragrance of a red rose in his lapel sent to him by Mrs. Cecil Oliver of the AFL Teachers' Union of Portland, Ore., with a note; "This sweetheart rose is from the children of Oregon for whom you are pleading."

Through the morning hours Morse kept pounding on the point that the transfer of the submerged lands to state control would deprive schools, colleges and universities of sorely needed revenues for educational purposes.

He argued for the proposal advanced by Senator Lister Hill (Dem.), Alabama, that parts of the so-called tidelands oil revenues be turned over for education purposes, in much the same manner as revenue from the sale of Government lands to the railroads in the last century was used for support and establishment of land-grant colleges.

Unless such an approach is taken, he said, the fiscal strain on the Federal Government will become continually greater.

Morse conceded that his record-setting talk had "the characteristics of the filibuster." But he insisted he was not interested in records or even in delaying a Senate vote on the measure to hand title of the tidelands to coastal states. His sole purpose, he said, was to dramatize what he called a multi-billion-dollar "giveaway."

Although Morse and other opponents of the bill have been talking against it for many days, its long solo effort was not likely to delay a vote much more than it would have been delayed anyway.

Senator Taft already had decided to let Senators talk some more yesterday and today, before pressing Monday for a test vote on the bill.

There appeared little doubt that Morse and the other Senators, mostly Democrats, who have been talking against the bill, ultimately would be defeated.

No Effort to Force Vote.

The Republican leadership never has had the slightest doubt about being able to pass the measure—when they can get it to a vote. This they hope to do next week. There had been no intention of trying to force a vote last night or today.

Morse, who broke with the Republicans in last fall's election campaign to become an independent, sipped orange juice, tea, coffee and boullion to keep up his strength during his long speech. He also nibbled on crackers and gulped some tomato soup.

Senator Taft, who has vowed to break the filibuster he has charged to opponents of the bill, left the floor at midnight. Shortly before, he had sent out for the newspapers and worked a crossword puzzle.

Earlier in the evening, Taft had stretched out for a few minutes on a sofa in the rear of the Senate chamber in full view of spectators.

Senator Purtell (Rep.), Connecticut, who took over the leader's chair after Taft's exit, had a pot of coffee placed on his desk and poured himself cups as time wore on.

Morse, who discussed filibusters, politics, conservation, education and other matters, did not start on his prepared speech on the submerged lands bill until after midnight and frequently digressed once he had.

80-Page Speech.

Shortly before 4 a.m., he said he was only on page 16 of his 60-page speech. And after he finished that, he told the Senate, he had another speech of about 80 pages on the Rural Electrification Administration. He started on that at 6:45 a.m.

He was being kept strictly to the rules. About 7 a.m. when Morse put his foot on the chair pulled up beside him, Senator Purtell pointed out that rules require that a speaker keep both feet on the floor. Morse complied, saying "I will proceed in order."

As he talked on through the night and through the dawn of the eighteenth day of debate on the bill, the number of Senators had dwindled to a mere handful.

After ending his long stint, Morse thanked Senator Carlson, who responded that his own 14-hour continuous session as presiding officer had been "a pleasure and a privilege."

Comments on Press Support.

Morse at one point contended that "the big press of the country is lined up" with proponents of state ownership and that only after the long-talk tactics began did the debate get much coverage.

But Senator Douglas (Dem.), Illinois, helping Morse out with questions, suggested editors may not have thought stories about the submerged lands were newsworthy.

Morse said that "with some exceptions, objectivity permeates Washington correspondents." He agreed with Douglas that working newspaper men in Washington "with certain exceptions observe a very high degree of journalistic ethics."

Douglas declared that the St. Louis Post-Dispatch had given support for federal ownership without which "this fight would have been almost hopeless." Morse asserted that there is "not a single paper greater than the St. Louis Post-Dispatch" in the country.

Morse said there are "many great speeches" remaining to be delivered in the Senate.

The President's views were expressed in a letter to Senator Anderson (Dem.), New Mexico, who, with 24 other Senators, had asked his position on boundary claims by the states beyond the traditional three-mile limit.

President Eisenhower said his views "are in line with my party's platform," which he quoted as favoring "restoration to the states of their rights to all lands and resources beneath navigable inland and offhore waters within historic boundaries."

Senator Daniel (Dem.), Texas, hailed the President's letter as specific recognition of the 10½ mile boundary claimed by Texas in the Gulf of Mexico.

On the other side of the issue, Anderson said in a statement that the President's letter "does not make clear what attitude his Administration will take if claims are made by the states to boundaries wider than those claimed by the nation."

Anderson called for return of the bill to the Senate Interior Committee to resolve "the uncertainty" or adoption of amendments to "correct the confusion."

FINALS AT MARYVILLE HORSE SHOW TONIGHT

Villa Dusceane Increases Lead — Judy Cohen Ahead in Individual Competition.

The four-day Maryville College Horse Show, the largest school competition in this area, will close tonight with the grand championship finals. There are 180 students from 20 schools participating in the show, which was to hold a matinee today at Missouri Stables Arena, 5200 Berthold avenue.

Riders from Villa Duchesne continued last night to increase their school's lead. In school point totals Villa Duchesne led with 1080 points; Maryville was second with 540 and Mary Institute was third with 330.

Judy Cohen of the University of Chicago Laboratory School added to her individual lead last night. She has scored 260 points. Ruth Glasy of Villa Duchesne has 240 and Sally Reilly of Maryville has 200.

The first four place winners in interscholastic and intercollegiate events will compete tonight.

Winners in last night's competition follow:

Ladies' Walking Hunter—Won by Rewenco, exhibited by Mr. and Mrs. Andrew Shinkle and ridden by Mrs. Shinkle; second, Bradley, exhibited and ridden by Joan Hines; third, Warrior, exhibited by Evanbob Farms and ridden by Mrs. Ann Kling.

Intermediate Stakes (8-13)—Won by Micki Kuehne, Conway School; second, John Abramson, Logan School; third, Sallie Powers, Villa Duchesne.

Three-Gaited, Over 15.2—Won by Royal Rosella, exhibited by Lloyd Martin Enterprises and ridden by Margot Martin; second, Election Day, exhibited and ridden by Judy Cohen; third, Indian Princess, exhibited and ridden by Mary Ann Watts.

Advanced Riders, Hunting Seat—Won by Jack La Plante, Kirkwood High School; second, Phillip Emil, Country Day; third, James Greene, Washington University.

A.H.S.A. Medal Class (Saddle Horse Seat)—Won by Ruth Glasy, Villa Duchesne; second, Judy Cohen, University of Chicago Laboratory School; third, Sally Lappin, Wydown School.

Amateur Jumper—Won by Big E, exhibited and ridden by James Green; second, Silver Heels, exhibited by Mrs. G. A. Buder and ridden by M. O. Buder; third, Grey Hacks, exhibited and ridden by Carol Von Hoffmann.

Advanced Singles (College)—Won by Ann Welck, Maryville College; second, Carolyn Linstroth, Washington University; third, Sally Reilly, Maryville College.

Side Saddle Class—Won by Sally Reilly, Maryville College; second, Sondra Costello, Mary Institute; third, Judy Bradshaw, Villa Duchesne.

Amateur Five-Gaited—Won by Election Day, exhibited and ridden by Judy Cohen; second, Beau De Lunze, exhibited and ridden by Lily Ann Rossi; third, Miss Print, exhibited and ridden by F. S. Goodrich.

Advanced Pairs (College)—Won by Judy Hand and Mary Ann Welck; second, Sally Reilly and Teddy Wade all of Maryville College; third, Frances Flinn and Barbara Muzzy, William Woods College.

Open Hunter—Won by Sereven, exhibited by Mr. and Mrs. Andrew Shinkle; second, Her Time, exhibited by Evanbob Farm and ridden by Robert Egan; third, Understudy, exhibited by Mr. and Mrs. Andrew Shinkle and ridden by William Yule.

AUXILIARY POLICE GRADUATION

The first class of auxiliary policemen trained under the Civil Defense program for East St. Louis will be graduated tomorrow at 9:30 a.m. in ceremonies in the Assembly Room of the East St. Louis Police Station.

Want Ad Rules and Regulations

The Post-Dispatch reserves the right to classify ads under appropriate headings.

The Post-Dispatch reserves the right to revise or reject advertisements or to retain answers to any box number advertisement. If this right is exercised the amount paid for this advertisement will be refunded to the advertiser.

It is agreed that the liability of The Pulitzer Publishing Company in the event of failure to publish an advertisement for any reason, or any the event that errors occur in the publishing of an advertisement shall be limited to the amount paid by the advertiser.

Phone MAin 1111

CEMETERIES 4

NO FINER SPOT ON EARTH FOR THOSE WE LOVE

Oak Grove

"THE FINEST" CEMETERY MAUSOLEUM, CREMATORY

CA. 8600. 7800 ST. CHARLES RD. LAUREL HILL: Sunburst Circle: 2 graves, $175; 3 graves, $300; 4 graves, $400. Ph. FL. 1235. LAUREL HILL GARDENS: 2 graves, Garden of Resurrection, $175. OAK GROVE: 1½ grave, good location; bargain, $450. CA. 7457.

FLORISTS 7

BRIX FLORIST
CO. 5032
4830 NATURAL BRIDGE
FUNERAL SPECIALISTS
Flowers Telegraphed Anywhere

NETTIE'S FLOWER GARDEN
Sprays, $3.50 up; baskets, $5 up.
3801 S. GRAND GR. 9600

FUNERAL DIRECTORS 8

ALBERT H. HOPPE
KUTIS FUNERAL HOME
2908 GRAVOIS LA. 3000.
LINDNER UNDERTAKING CO.
ESTABLISHED 1849
3223 St. Louis CH. 1884.
MOYDELL'S
Mississippi and Allen. LA. 6402.

MONUMENTS 10

ROSEBOROUGH MONUMENT CO.
5232 W. Florissant CO. 4653

DEATHS 14

FARRAR, EVERETT, 3860 Carondelet av., Thurs., April 23, 1953, dear husband of Charlotte Farrar (nee Keightley), dear father of E. A. Farrar, dear brother of Jean, Lydia Horn, Lizzie Harris, Edgar, Curtis, Frank, Fred and James Farrar, dear father-in-law of Neva B. Farrar, dear brother-in-law, grandfather, uncle and cousin. Funeral from KRIEGSHAUSER'S, 4228 S. Kingshighway bl., Mon., April 27, 2:30 p.m. Interment New St. Marcus Cemetery. A member of Valley Park Lodge No. 629 A. F. & A. M. and United Brotherhood of Carpenters Union Local No. 5. Masonic service day of funeral.

GIRARD, MICHAEL, 1243A Hodiamont av., Fri., April 24, 1953, beloved husband of Estella Girard (nee Wagner), dear father of Mrs. Thomas A. LaRose, Ralph, Ray, Irvin, Mary, Dolly, Charles and Melvin Girard, our dear brother, brother-in-law, father-in-law, grandfather and uncle. Funeral from CLARK Funeral Home, 1125 Hodiamont av., Mon., April 27, 2 p.m., to Memorial Park Cemetery.

GREEN, IDA A., 4472 Delor st., Fri., April 24, 1953; dear husband of Emma G. Green, dear father of Neal K., Zoe Adams, Donald J., Gerald D. Green, dear brother, brother-in-law, father-in-law and grandfather. Remains at KRIEGSHAUSER'S, 4228 S. Kingshighway until 11 a.m. Mon., April 27, thence to Kingshighway Baptist Church, Kingshighway and Eichelberg, for services same day at 2 p.m. Interment Sunset. A member of St. Louis Branch N.P.T.A. and a Deacon of Kingshighway Baptist Church.

GRIFFITH, MARIE, 3538 Connecticut, Thurs., April 23, 1953, dear mother of Eva M. Kemery, dear sister of Margaret Hartzki and the late Eva Schmidt and Anna Haller and our dear grandmother, great-grandmother and aunt. Funeral from KRIEGSHAUSER'S, 4228 S. Kingshighway bl., Mon., April 27, 1:30 p.m. Interment Gate of St. Marens. Member of Lafayette Baptist Church, Philathia Class.

HAMILTON, JENNIE, 6922 Lexington av., Fri., April 24, 1953, wife of the late William A. Hamilton, dear mother of Mrs. Nell Smith, and the late Thomas M. Hamilton. Funeral from DREHMANN-HARRAL Chapel, 1905 Union bl., 1 p.m., Mon., April 27. Interment Mount Lebanon Cemetery. A past matron of Troy Chapter, No. 405, O.E.S.

HEIMENZ, AUGUSTA (nee Stephan), 5011 Donovan av., Sat., April 25, 1953, dear sister of the late Theresa Franks, dear aunt of Helen Brandt, Dorothy and Otto Franks and the late Robert and Frieda Franks and our great aunt. Funeral from KRIEGSHAUSER'S, 4228 S. Kingshighway, Mon., April 27, 1:30 p.m. Interment Bellefontaine.

KEITH, ROBERT E. LEE, 6317 Minnesota, Thurs., April 23, 1953, beloved husband of Nellie Keith, dear father of Mrs. Frank Beckmann, Mrs. Edgar Wolff, Nicholas Keith, Mrs. Henry Miller, Orville R. Keith and Mrs. Ernest Pazza, dear father-in-law, grandfather, great-grandfather, brother and uncle. Funeral from C. HOFFMEISTER Chapel, 7814 S. Broadway, Mon., 11 a.m., to New St. Marcus Cemetery. Member Local No. 788 Street Car and Bus Operators and E.M.B.A.

KERN, JOSEPH A., 5347 Neosho, Sat., April 25, 1953, beloved husband of Mathilde A. Kern (nee Epp), dear father of Violet R. Kinker, father-in-law of Oliver J. Kinker, grandfather of John C. Kinker, uncle and cousin. Funeral from C. HOFFMEISTER Colonial Mortuary, 6464 Chippewa, Mon., 2 p.m., to Valhalla. Member Harmony Lodge No. 499, A.F. & A.M., and George F. Durant Chapter Telephone Pioneers of Southwest Bell. In lieu of flowers please make donation to Baptist Old Folks Home, Ironton, Mo., or your favorite charity. In parlors Sun., 2 p.m. Masonic service Sun., 8 p.m.

KINKER. See Kern.

KNORR, ELIZABETH, 3518 Halliday av., Fri., April 24, 1953, dear wife of the late Harry Knorr, dear mother of Ruth Federhofer Steagal, dear sister of Nettie Helman, our dear aunt. Funeral from KRIEGSHAUSER'S, 4228 S. Kingshighway bl., Mon., April 27, 10 a.m. Interment Mount Hope Cemetery.

KROPP, LOUIS W., Fri., April 24, 1953, beloved husband of Mathilda Kropp (nee Preiss), dear father of Alice Kropp, Amelia Weiland, Walter Kropp, and our dear brother, brother-in-law, father-in-law, grandfather and uncle. Mr. Kropp at SCHRADER Chapel, Ballwin, Mo., until Mon., April 27, 11 a.m. Service same day at Samuel's E. and R. Church, Clayton, Mo., 2 p.m. Interment Elmlawn Cemetery.

LEWIS, PEARL, April 24, 1953, beloved wife of Sidney R. Lewis, dear daughter of Esther and the late Samuel Schwartzman, beloved sister of Leonard and Isadore Schwartzman, Betty Golde, Ina Greenstone and the late Hilda Schwartzman. Service at the RINKOFF Chapel, 3212 Delmar bl., Sun., 10:30 a.m. Interment Los Angeles, Cal. Mrs. Lewis in state Sat., 7:30 p.m.

McNABB, ERNEST R., 4421 Neosho st., Fri., April 24, 1953, dearly beloved husband of Edith McNabb (nee Mac), dear father of Mrs. Ernestine Sontag and the late Hugh Edwin McNabb, our dear father-in-law, brother, brother-in-law and cousin. Funeral from KRIEGSHAUSER'S, 4228 S. Kingshighway bl., Mon., April 27, 8:30 a.m., to St. Bernard's Church. Interment Old SS. Peter and Paul Cemetery. A member of W. C. U., St. Bernard Branch No. 66.

DENKER, NELLIE (nee McManus), 7616 Vermont, Fri., April 24, 1953, beloved wife of Fred Denker, dear mother of Mrs. Grace Crump, Mrs. Margaret Sottoriba, dear sister of Mrs. Ruth Honderup and Mrs. Ethel Dixon and the late Esther Lyle, dear mother-in-law, sister-in-law, aunt and grandmother. Funeral from C. HOFFMEISTER Chapel, 7814 S. Broadway, Mon., 3 p.m. Interment Mount Hope Cemetery.

DIETERLE, ALBERT, 2018 S. Ninth st., Thurs., April 23, 1953, 1:45 p.m., dear husband of Eleanor Dieterle (nee Rather), dear father of Oscar, Walter and Albert Jr., dear brother of Barbara Leipholtz, dear father-in-law, brother-in-law and uncle. Funeral from WACKER-HELDERLE Chapel, 3634 Gravois av., Mon., April 27, 9 a.m. Interment Concordia Cemetery.

DOELGER, GEORGE P., 4653 Selbert, fortified with the Sacraments of Holy Mother Church, Fri., April 24, 1953, beloved husband of the late Agnes Doelger (nee Anterhaus), dear father of George J., Rose Marie and Dorothy Doelger, dear brother of Florence Williams, our dear brother-in-law and uncle. Funeral Tues., 8:30 a.m. from JOHN I. ZIEGENHEIN & SONS Funeral Home, 7027 Gravois to St. George's Church. Interment Resurrection Cemetery. Member of Brewery Drivers and Helpers Local No. 133.

DWYER-HOGAN, THOMAS, 5553 St. Louis av., Thurs., April 23, 1953, beloved son of the late Patrick and Mary Hogan Dwyer, dear brother of Margaret and Timothy J. Dwyer, Mrs. James Dooley, the late William P. and David A. Dwyer, our dear brother-in-law and uncle. Funeral from SULLIVAN'S, St. Louis and Euclid, Mon., April 27, 8:30 a.m., to St. Bridget Church, Jefferson and Carr. Interment Calvary. Member of Building Service Employes Union Local No. 50.

ESCHBACHER, AMELIA (nee Stiess), 4011 Gustine av., Fri., April 24, 1953, 12:15 p.m., dear wife of the late Jacob Eschbacher; dear mother of George, Loretto and the late Eleanor and Elsie Eschbacher, dear sister of Theresa Frederick, dear mother-in-law, grandmother, great-grandmother, sister-in-law, aunt and cousin. Funeral from WACKER-HELDERLE Chapel, 3634 Gravois av., Mon., April 27, 8:30 a.m., to Resurrection Church. Interment Calvary Cemetery. Deceased was a member of Third Order of St. Francis and St. Ann's Sodality, and German St. Vincent Orphan Society.

FARQUHARSON, MARGARET (nee Hanlon), 4225 Darby av., April 23, 1953, dear wife of Adam B. Farquharson, dear mother of Mary Cromer, and David W. Farquharson, dear sister of Mrs. Anastasia Graham, our dear mother-in-law, grandmother, sister-in-law and aunt. Funeral from ALBERT H. HOPPE Funeral Home, 4911 Washington bl., Mon., April 27, 9:30 a.m., to St. Paul the Apostle Church. Interment Calvary Cemetery.

GEBHART, ANNA, 2830 Gravois, Tues., April 28, 8:30 a.m., to St. Francis de Sales Church. Interment Resurrection Cemetery. Member of Christian Mothers' Society and C. M. Seminary Auxiliary.

GERBER, HENRY, 1103 Lafayette av., April 27, 1:30 p.m. (D.S.T.). Interment Sunset Burial Park. Deceased was a member of Pomegranate No. 95, A.F. and A.M., Meridian Chapter No. 442 O.E.S., Missouri Chapter No. 1, R.A., St. Louis Commandery No. 1, Knights Templar, R. of R.T., Lodge No. 84, and Spanish-American War Veteran. Pomegranate Lodge will have graveside service.

GOECKE, JUANITA M., Wed., April 22, 1953, dear wife of Raymond D. Goecke, dear sister-in-law of Hattie Emanuel, niece and nephews of Los Angeles, Calif. In state at her home, 3122 Pine st., Sat. and Sun. Burial Mon., 10 a.m., to Washington Park Cemetery. Services 7 p.m., Sun.

BURGER, BERNARD C., 2102 Del Norte, Richmond Heights, fortified with the Sacraments of Holy Mother Church, Sat., April 25, 1953, beloved husband of Inez Kampf Burger, dear father of Robert E. Burger, Mrs. Janice Long and Mrs. Marilyn Wanderpee, dear son of the late Benjamin and Charlotte Burger, dear grandfather, father-in-law, brother-in-law and uncle. Funeral from ARTHUR J. DONNELLY Parlors, 3840 Lindell bl., Mon., April 27, 8:30 a.m. to St. Luke Church, Ballwin and Mo. Interment Calvary. Member of Scenic Artist Local No. 350.

BUSCHART, SOPHIA SCHATTGEN, absent from the body at home with her Lord and Savior Jesus Christ, Thurs., April 23, 1953, 5:50 p.m., beloved wife of the late Louis Buschart, dear mother of William L., Mrs. L. B. Armerding, Mrs. George R. Nelson, Charles F., Mrs. Frederick G. St. Clair and Mrs. E. H. Hartz, our dear mother-in-law, grandmother, great-grandmother and sister, at the age of 86 years and 8 months. Funeral from DREHMANN-HARRAL Chapel, 1905 Union bl., 2 p.m., Mon., April 27. Interment Valhalla Cemetery. In lieu of flowers memorials to the Fields of the Oldsons would be preferred.

CERVA, JOSEPH, 3016A Salena st., Fri., April 24, 1953, beloved husband of the late Karolina Cerva, dear father of Alfredia, Bowe, Caroline Fluehel, Joseph, Walter and the late Milton Cerva, our dear grandfather and father-in-law. Funeral from SIEGENHEIN BROS. Mortuary, 6409 Gravois at Holly Hills, Mon., April 27, 1:30 p.m. Interment Park

DEATHS 14

EFFERT, OLIVER E. B. (nee Baechler), 2507 Miami, tours., April 23, 1953, 11:45 p.m., beloved wife of Henry Effert, sr., dear mother of Dorothy Hoyt, our dear mother-in-law, dear sister of Tillie Kuppinger, and Phil Baehler, sister-in-law, aunt and niece. Funeral from WACKER-HELDERLE Chapel, 3634 Gravois, Mon., April 27, 10 a.m. Interment Sunset Burial Park.

STRIEVE, FLORENCE M. (nee Clark), 6130 Plymouth av., fortified with the Sacraments of Holy Mother Church Fri., April 24, 1953, beloved wife of John A. Strieve, dear mother of Donald, daughter of Mary A. and the late Joseph F. Clark, sister of Mary Ellen Mueilmann, Betty De Matre, Joseph Jr., George and James E. and the late William E. Clark, sister-in-law, daughter-in-law, aunt and great-aunt. Funeral Mon., April 27, 9 a.m., from COLLIER'S Funeral Home, 10123 St. Charles rd., to St. Rita's Church, 9:30 a.m. Interment Memorial Park Cemetery. In lieu of flowers, family requests donation to St. Louis Peregrine Society, 4030 Chouteau. (In parlors after 5 p.m. Sat.)

TOMISER, THERESA (nee Seandy), fortified with the Sacraments of Holy Mother Church, 6923 Blow, on Fri., April 24, 1953, widow of the late Charles Tomiser, dear mother of Mrs. John Bumm, Mrs. John Schomory and Mrs. Edward Zwiesselbauer, Frank and Louis Tomiser and the late Victor Tomiser, our dear mother-in-law, grandmother and great-grandmother. Funeral from KUTIS Funeral Home, 2906 Gravois, Mon., April 27, 8:30 a.m. Requiem mass St. Raphael's Church. Interment New St. Marcus Cemetery.

WALDMAN, MICHAEL M. (Mike), suddenly April 23, 1953, beloved husband of Esther Rutkin Waldman, dear father of Mrs. David Klearman and Stele Waldman, beloved brother of Hattie and Lou Waldman, Mrs. Sol Cruvant, Mrs. William W. Sokol and the late Joseph Waldman, our dear grandfather, father-in-law and uncle. Funeral from the RINDSKOPF Chapel, 8212 Delmar bl., Mon., 2 p.m., to Shaaed Shai Eighth Cemetery. Mr. Waldman is state Sun., 2 p.m.

CARD OF THANKS 15

WE WISH to express our thanks to all our friends and neighbors who gave their sympathy and help during the sickness and death of our dear wife and sister, Mrs. Alta McDonald; we thank the Rev. Jolly of Hanley Road Baptist Church and all those who offered words of consolation at the funeral; thanks to the pallbearers and singer as well as all the friends that offered their sympathy to the husband, brother and sister. H. McDONALD.

LOST 17

BEAGLE, female, brown, white spot; Lee, Warne; reward. FI. 9057.

BOSTON BULL: black; white chest. Tipper, reward. GR. 7850, eves.

COCKER, male, black, Newark, N.J. tags; reward $50. YO. 3-8475.

DIAMOND ring, man's, 3 stones; reward; north St. Louis, EV. 9677.

GLASSES, Wellston Krogers. Reward. EV. 8377.

GLASSES, in red case; reward. LU 0176; call Sunday a.m.

PARAKEET, Thursday, April 23, vicinity Morganford Park. FL. 3066 after 5:30.

PARAKEET: Cobalt blue; Hampton and Parnell; reward. SW 4670.

PARAKEET, blue, Washington and Kingshighway; reward. FO. 7196.

PARAKEET, blue; child pet. Please call FR. 6992.

PURSE: black; 2 checks Rexall Drug; brown wallet, pictures, etc.; reward. WI 5795.

PURSE, navy faille, on Delmar, 5 p.m. Tuesday. Keep money, return contents. CE 3480, Sta. 65.

PURSE; red; Wednesday; Manchester or City Limits bus; keep money, return contents. VO. 3-4511.

PURSE, ladies, dark blue; downtown; reward. SW 5584; LO 4281

SORORITY PIN: black enamel pearls, emerald on laurel wreath; Sat. or Sun.; vicinity Lennox or Statler; reward. FR. 1769.

WALLET; green; lady's; valuables inside; reward. Have moved from 1314 N. Nineteenth. FI 9096.

WIRE HAIR, white, brown, name Hugo. Large eyes. Reward, GO 0340.

WRISTWATCH; lady's yellow gold; Sunday afternoon; reward. RO 8123

FOUND 18

DOG, small young male; perfect gentleman. Long brown and white hair, plumed tail, raises one ear. Owner or home. No reward. TE. 3-0521, JE. 1151.

DOG, female, brown, white, LA. 2937.

LEGAL NOTICES 22

ANNUAL ELECTION of board of directors of the St. Louis Bakers Compressed Yeast Co., Monday, May 4, 1953, at office, 1310 Eighteenth st. Polls open from 11 a.m. to 5 p.m.

PERSONAL 23

ANYONE witnessing the accident Friday, April 17, at 4 p.m., on Highway 21 at Kennerly rd., with pickup pulling in driveway, please call VI 3-3414.

ANY witness or one having information regarding accident of April 13, 1953, on Highway 21 at Kemp rd., write Box M-86, Post-Dispatch.

ANYONE who saw boy 13 struck by car front of Bel School, please call mother, LA. 9681.

BETTY H., received your letter, come home or call at once. Everything forgiven. Mom.

HARRIETT, get in touch with me. Charles.

SEALED PROPOSALS 25

ADVERTISEMENT FOR BIDS

Sealed proposals will be received at the office of the Secretary of the University of Missouri, 114 Jesse Hall, Columbia, Missouri, until 11:00 A.M. Central Standard Time, May 6, 1953, and will then be publicly opened and read aloud for the plumbing and heating and ventilating subdivisions of the work included in THE REHABILITATING, REMODELING, REPAIRING AND EQUIPPING OF JESSE HALL AND FOR IMPROVEMENT OF THE GROUNDS ADJACENT THERETO, for the University of Missouri, at Columbia, Missouri. The project consists, in large part, of the reconstruction of an Auditorium Addition to Jesse Hall.

Plans and specifications for the project may be inspected and information concerning the securing thereof and deposits therefor, the work to be done thereunder and the manner of payment therefor, the conditions of bidding, the required bid security and the Contract Documents, may all be obtained, together with the printed forms on which BIDS MUST BE MADE, at the office of the Manager of the Physical Plant, Maintenance Building, University of Missouri, Columbia, Missouri, and at the office of Jamieson, Spearl, Hammond & Gorlock, Architects, 1696 Arcade Building, St. Louis 1, Missouri.

By virtue of statutory authority, a preference will be given to materials, products, supplies, provisions and all other articles, produced, manufactured, made or grown within the State of Missouri.

The Curators of the University of Missouri reserve the right to waive informalities in bids and to reject any or all bids.

THE CURATORS OF THE UNIVERSITY OF MISSOURI
By: Leslie Cowan, Secretary
Date: April 20, 1953

ADVERTISEMENT FOR BIDS

Sealed proposals will be received at the office of the Secretary of the University of Missouri, 114 Jesse Hall, Columbia, Missouri until 11:00 A.M. Central Standard Time, May 6, 1953, and will then be publicly opened and read aloud for the construction of

THE WEST PART OF THE CHEMISTRY BUILDING AND THE WEST WING OF THE CLASSROOM BUILDING

for the University of Missouri, at Columbia, Missouri. Bidders may submit proposals for the doing of either or both of the above projects. Plans and specifications for the porject may be inspected and information concerning the securing thereof and deposits therefor, the work to be done thereunder and the manner of payment therefor, the conditions of bidding, the required bid security and the Contract Documents, may all be obtained, together with the printed forms on which BIDS MUST BE MADE, at the office of the Manager of the Physical Plant, Maintenance Building, University of Missouri, Columbia, Missouri, and at the office of Jamieson, Spearl, Hammond & Gorlock, Architects, 1696 Arcade Building, St. Louis 1, Missouri.

By virtue of statutory authority, a preference will be given to materials, products, supplies, provisions and all other articles, produced, manufactured, made or grown within the State of Missouri.

The Curators of the University of Missouri reserve the right to waive informalities in bids and to reject any or all bids.

THE CURATORS OF THE UNIVERSITY OF MISSOURI
By: Leslie Cowan, Secretary.
Date: April 20, 1953.

NOTICE TO CONTRACTORS: Bids will be received by the Board of Education of Jackson School District, Cape Girardeau county, Mo., at the High School Building, in Jackson, Mo., until 1:00 p.m. May 14, 1953, for the erection and completion of an Aud-Gym Bldg. in said School District. Plans and specifications are on file at said High School Building and at the office of Bonsack & Pearce, Inc., Architects, 308 N. Sixth st., St. Louis, Mo., where all information and requirements for bidding may be obtained. Right to reject any and all bids and to waive informalities is reserved.

BONNIE SMITH, Secretary
Board of Education.

Always . . .
For the Things You Want, Keep an Eye on the Want Ads in the
ST. LOUIS POST-DISPATCH

STOCKHOLDER'S MEETINGS 27

NOTICE OF SPECIAL MEETING OF STOCKHOLDERS

Notice is hereby given that a Special Meeting of the Stockholders of MARK NATIONAL SECURITIES COMPANY will be held at the office of the Company, 721 Locust Street, in the City of St. Louis, State Missouri, on Wednesday, April 29, 1953, for the purpose of voting on a proposal of dissolution of the Company, and to transact such other business as may properly come before the meeting. The Meeting will convene at 9:00 o'clock A.M., and remain in session until 12:00 o'clock noon.

DANIEL K. CATLIN, President.
A. C. BOETTCHER, Secretary.

BUSINESS PERSONALS 28

BUSINESS PERSONALS 28

MR. BERGER resigned A. Alse, will continue your optical service at 14 N. Eighth; quality for less. L. F. Berger Optical, MA. 7862.

TRAVEL AND TOURS 29

GOING TO CALIFORNIA?
SAN DIEGO—LOS ANGELES

Will furnish the right parties with a late model
CADILLAC—OLDS—BUICK
that must go to our California location. Call or come in.
MOTORVILLE
4100 Lindell, at Sarah. FR. 9302

CALIFORNIA
If you are going West, drive a neat new car; no charges; ample time. Call 7870. 6498 Chippewa.

SWAPS 31

REFRIGERATOR, large, gas, Servel; 2 years old; for small G.E. refrigerator. Upton 5-1612.

STOVE, Tappan, new, fully automatic, $350 value; for new G.E. stove, Upton 5-1612.

FOR SALE or trade, cleaning branch, living quarters; phone FR 8763 before 8 p.m. weekdays.

CHEVROLET, '51 panel ½-ton, for anything of equal value; or pleasure car. HU. 3563.

LUMBER, bathtubs, doors, windows, auto parts for ? 6464 Page.

FURNACES: oil burners, blowers; installed for what? Kirkwood 6896

BUSINESS DIRECTORY

MISCELLANEOUS NOTICES 38

SIDING SPECIALISTS
WE HANDLE FINANCING
Apply new siding; repair the old; also specialize in wallpapering; interior and exterior painting. Call Mr. Morrison for estimates.
Westward Contract Co.
7171 DELMAR DE. 7450

CESSPOOLS and septic tanks cleaned. J. Ardrey, 5375 Kimbank. GO. 0008.

APPLIANCE REPAIRING 40

WASHERS REPAIRED, automatic wringers, all makes; work guaranteed; free estimates. Nappler, 7231 Manchester, ST. 3824.

ASH HAULING 41

ASHES, rubbish hauled, prompt service. Thomas, 4423 Page. LU. 0327.

BRICKLAYING, TUCKPOINTING 42

TUCK-POINTING, chimney repairing, caulking, waterproofing, interior and exterior. Cather, 5270 Gilmore. EV. 1453.

TUCKPOINTING; chimney work; waterproofing; union. Emard, 3201 Caroline. FR. 9292.

TUCKPOINTING, concrete work, new garages; FHA if desired. LEN, EV. 2456, 2620 Arlington.

TUCK-POINTING, brick work, chimney repairs; prompt service insured. Mosley, 1314 Benton, CE. 4575.

TUCKPOINTING, chimney repair; estimates reasonable. Dennis, 2846 Russell. FR. 4323, MO. 3704.

BRICK WORK and tuckpointing. Swyers, 1701A Carroll. CH. 1737.

TUCKPOINTING, chimney work. E. Clark, 1321 A Compton. GR 0043.

TUCKPOINTING and brick work. Gamblin, 6953 Chippewa. ST 0260.

BRICK work, tuckpointing. Murray CO. 4780, FI. 4019, 1520 Hamilton

CARPENTERS and BUILDERS 44

R. WILLIAMS

DORMERS ADDED for additional upstairs rooms with staircase; kitchen remodeling; will make your breakwary a permanent room with heat, storage closet in attic; new residential and commercial with plans, free estimates, prompt, convenient terms if desired; FHA.
9323 Berry Ave. RE. 2455

CONTRACTING REPAIRS, new and old carpentry, plastering, tuckpointing, brick work. LA. 1045; nights, GR 3997. Marchand, 2355 Lafayette.

NEW construction, additions, garages; plans, financing; work guaranteed. Moran Construction, PA. 4307, WY. 3082; 420 S. Hanley.

GENERAL construction work; new homes built, FHA; get our bid before building. Francis Const. Co. 29 Chaminade. TE. 4-8207.

CARPENTER; doors, windows, porches; general repairing and remodeling. Call Eugene Schmitt, 5647 Waterman. VO 3-7966.

CALL MO 4224 or ST 5463 before you built or repair; estimates. Shults, 4423A Lafayette.

NEW or repair, remodeling; union labor, prompt service. Borg Const. GR. 7077, 2835 Lafayette.

PORCHES, garages, dens; new and repairs; established 23 years. Herminghaus, 7713 Lovella, ST 6365.

CARPENTER, remodeling; new additions, attics rathskellers and porches. Pate, 3928 N. 25th. Call after 6 p.m. MA. 5924

NEW OR OLD work; no job too small. FitzGerald Const. Co., 848 N. Florissant rd.; VI. 7-2907.

ALL PHASES HOME REMODELING. Save by calling FO. 9073. Gregory Const. Co., 1625 Semple.

NEW and repair work; reasonable. F.H.A. terms. Bailey, FL. 2896. 5508 Finkman.

CARPENTER work; repairing and remodeling. Gibson, MO. 0619, 3301A S. Broadway.

CARPENTER WORK; alterations. BENNETT, 8334 Jefferson. WI. 0128.

CARPENTER; reasonable; prompt. ROSEN, 5751 Lotus, MU. 6798.

GENERAL repair work. Gibson, 4005 Shenandoah. MO. 4456.

WINDOW chains installed exclusively. Van, 4215 Oregon. LO. 2495

CARPENTRY—ALL KINDS
MOORE, 4448 Cottage. LU 0317.

EXPERT carpentry, cabinet work. Sitzes, 5974 Romaine, Flre. 0256.

WINDOW chain, glass installed. Stromberg, 4449 Elmbank. GO. 2612

SCREENS; rewired, repaired. RO. 5087, Hansen, 5056 Cabanne.

CARPET, RUG CLEANING 45

YOUR RUGS cleaned by our Bri-Tone system will look better, stay clean longer; every carpet moth proofed free; also upholstery cleaned. E. & B. Carpet Cleaners, 2326 N. Union. FO. 2536

FROM ACCOUNTANT TO WOODWORKERS
ADVERTISING TO WAITRESS
Over 800 jobs listed today and everyday, alphabetically arranged.
See Classification 82 through 89.
Do not overlook up-to-the-minute listings from Employment Agencies, Classification 85 to 87.
Always, for the Things You Want Keep An Eye on the Want Ads.
ST. LOUIS POST-DISPATCH

CONCRETE, CEMENT WORK 46

WHY PAY MORE FOR LESS
PAY LESS FOR MORE
Complete work of all kinds; block laying. Unit Construction, 4101 Lafayette. MO. 0008.

ALLEN-FISCHER concrete work, all kinds; no job too small; insured. 4303 Cote Brilliante. Fireside 6846, MA. 9426.

SPECIALIST
In concrete repair. C. SCHULZ, LO. 6466 after 6. 7829 Ivory

PATIOS IN COLORS
Also Flagstone. Brick flower boxes; complete concrete service. Free estimates. Terms. Globe. 20716

SIDEWALKS leveled; tree roots removed; walks can be leveled without the expense of a new one. Gene, 4716 Ashland Ct. CO 6680.

FOUNDATIONS, excavating; forms rented. W. C. Brown, 4332 N. Broadway. VI 8-0388.

CONCRETE; also brick, block, tuckpointing, painting and carpentry. Taylor, 8231 Ridge, RO 4810.

SIDEWALKS, garage floors, drives, patios, steps, etc. Pete's, 5561 Enright. RO 0669

FOUNDATIONS, excavating; forms rented. Hicks & Sons Const. Co., GA. 6261, 219 Penrose.

FOOTINGS; foundations; Wilson Const. 6130 Airport. VI 17-5240.

EDWARDS CONCRETE WORK, all kinds. VO. 3-4261, 6240 Page.

DETECTIVES 47

ACE SECRET SERVICE
Handles all types secret investigations, locates missing people; marital cases given special care. Whenever you want to know where someone goes and what they do, consult us confidentially without obligation; photographs and written reports furnished for personal use or court procedure; licensed, bonded. 326 N. Grand, JE. 8394.

DIVORCE MARITAL, specializing domestic trouble, tracing, shadowing; photographs taken for evidence; locate missing persons everywhere; confidential, licensed, bonded. CA. 0776, 6085 Delmar.

ELECTRIC WIRING, ETC. 50

ALL types wiring and repairs. FO. 8487, GO. 4313. R.J. Electric. 4972 Fountain.

WIRING; licensed; estimates. AAA Electric, 710 Hamilton. DE. 4648.

TONY HEIDLOFF; all types of wiring installed and repaired. 3328 S. Ninth. CE. 1162.

WIRING, all types, free estimates. Copperman, 4119 N. Newstead. GO. 3847.

EXCAVATING 51

EXCAVATING, grading, back filling, dirt hauling. Hicks & Sons Const. Co., GA. 6261, 219 Penrose.

ANYTHING in excavating or hauling. W. E. Brown, VI 8-0396, 4353 N. Broadway.

FLOORING 53

LENNOX FLOOR CO. We install new floors; old floors finished like new; sanding and reconditioning. MU. 0726, 7438 Kienlen.

WE DON'T meet competition, we make it. J. E. Strait & Son. Anything in floors. WI. 6363 or FO. 0630, 9908 St. Martha.

FLOOR TILE; need work. Baum Tile, VE. 3-2064, 2912 Palm.

FLOOR sanding; refinishing; special rates. Hevia, EN. 6307.

HEATING & SHEET METAL WORK 55

SPRING SPECIAL
Guttering; furnaces; boilers; gas and oil burners; cleaned; repaired. ½ off on metal awnings. All work guaranteed. Call Leo, FL. 9948; eves. LO. 2236, 4078 Bayless.

GUTTERS
FREE ESTIMATES
EXCEL HEATING CO.
1213 S. VANDEVENTER
FR. 4479

GUTTERING, spouting, replaced, repaired; a hole in your gutter or a whole new one. Ideal Heating & Sheet Metal, 2509 Marcus. FO. 8883

GUTTERS, spouts, new or repaired, furnaces, boilers replaced or repaired, immediate. W. R. Sheet Metal, 5308 Cates; RO. 1229 or CO. 8501.

GENERAL HAULING 56

LIGHT HAULING; near, far. Johnson, NE. 8771, 2827A N. Vandeventer.

A.A.A. express and light hauling. Jones, 3926 Caroline; St. 4164.

ANIES, rubbish; general hauling. Barnes, 521 S. Ewing. JE. 7824.

LIGHT HAULING any description. Paul, FO 0343, 5337 Cabanne.

GENERAL hauling, cinders, Walter, GR. 2564, 2567A Montgomery.

JANEY EXPRESS; hauling evenings, Saturdays. 2652 Hord. MU 8557.

TRUNKS, furniture hauled. Coleman, 1527 N. Grand, FR.2638, FR.7677

LIGHT hauling, day or night. Tidwell, 5350 Bischof. MO. 6131.

MOVING, EXPRESS, bonded. Call Keller, GO. 0889, 5817 Easton.

HAULING of any description. Clay, 2166, 2567A Hebert. LU. 2979.

RUBBISH, general hauling. Sullivan, 1816 Utah. MO. 3184.

HAIR REMOVED 57

HAIR—MOLES—WARTS
REMOVED PERMANENTLY
18 YEARS EXPERIENCE
BEST MEDICAL REFERENCES
ESTHER L. FOX
SUITE 308, ARCADE BLDG.
8th & Olive CH. 5213

Hair Removed, Warts, Moles
BY BEST PERMANENT METHODS
Martha M. Becker
SUITE 701 CONTINENTAL BLDG.
Grand and Olive LU. 0098

UNWANTED HAIR REMOVED forever; world's best and most rapid method. Best reference; work; 20 years' experience; thoroughly reliable. THERESA A. HEINE, 4905 Delmar. FO. 1934.

UNWANTED HAIRS removed permanently AIDA L. MATHAM, FO. 6180, 346 N. Euclid.

HAIR REMOVED—PERMANENT.
EDITH LILLEN CH. 1268
2049 Railway Exchange Bldg.

HAIR REMOVED permanently. Niva Phelps, R.N., 231 Metropolitan Building, Grand & Olive. NE. 9758

LANDSCAPING 60

LAWN service; trees trimmed, removed, spraying, grass cutting, contracted by season. Fred Edwards, Kirkwood, Mo., Kirkwood 2914.

SCIENTIFIC TREE SERVICE
Dangerous trees removed; trimming; free estimates. OL 7956. 4432 Washington.

E. & B. LAWN Service, 2833A Easton; monthly contracts; for estimates, call WI. 9964, NE. 5037.

LAWNS mowed by job or season. Jim, 1532 N. 18th. Call VI 7-2884 or (if no answer call MA 5912 for estimates.

"THE" Tree Service. Chaliand, 4193 Ashland. Free estimates. Fireside 5638.

LAWNS, terraces rebuilt, sodded, rolled. Alton, 1548 Carver, GA. 2932.

TREES trimmed or removed; insured. Jones, 906 Chambers, CH. 0499.

SOD, machine cut, rolled, delivered; laid, estimates, or low price at field on Fee Fee rd.; short haul. Tennant, TE 4-5594.

SODDING, fertilizing, top soil. Jones, MO. 1483. 2717 Hickory.

TOP SOIL, sodding, seeding. A. Thames, 2037 Biddle. GE. 2893.

PAINTING 63

EXPERT painting, at reasonable prices, any job, any size; colors mixed; flat graining and knotty pine effects. Continental, 2844 Accomac; LA. 6286.

PAINT, papering wall washing; deep colors; free estimates; suggestions; immediate personal service. Sanders, 3527 Bingham. SW. 7068.

PAINTING, inside, outside; immediate; work myself; reasonable. Beyer, GE. 0214; 1311 N. Eighth.

PAINTING, interior and exterior; reasonable. Powers, 7709 Olive; PA. 8938.

PAINTING, interior, exterior; interiors a specialty. R&H Painting Co., HI 1561, 7336 Lohmeyer.

PAINTING; free estimates. Goodwin. GR. 4285, 2043A Alfred.

EXTERIOR or interior; estimates. Union; insured. Small repairs. Harnes, 5928 Nashville. HI. 1392.

INTERIOR, exterior; residential and commercial; FHA financing. PIPE CO., 1689 5943 Summit

NOW, painting, carpenter repair; estimates reasonable; FHA terms. Bailey, 5508 Finkman, FL. 2896

INTERIOR decorating, exterior painting; first-class work. D. McCarthy Painting Co., SW. 8668. 3733 Meramec.

INTERIOR and exterior painting; guaranteed. Call Atwater 07621, McLane, 10129 W. Florissant.

INTERIOR, exterior; fast service. FRANK, CH. 7246. 2413 N. 9th.

PAINTING; reasonable. Bob 7623 Big Bend. RE 9082 or WI. 0128.

PAINT and paper now, pay later. Model, 9952 Edsall lane. WI. 9389.

PAPER HANGING, CLEANING 64

A1 PAPERING, painting, steaming, plastering, venetian blinds; prices very reasonable; all work strictly guaranteed; prompt service; free estimates; go anywhere. Turner, 2920 Mt. Pleasant. SW 3214.

Binks Wallpaper Removing
Fast, clean service by steam method. 1237 Dammert. LO. 8810

LET Baldwin and Lampson do your papering, painting; guaranteed. Mo. 8266, FR. 9513, 3955 Washington.

PAPERHANGING, patch plastering, steaming, painting, arches built. Quick, reliable service. Satisfaction guaranteed at a reasonable price. I need your business. Will go anywhere. Please call Benson, 5944 S. Kingshighway, FL. 6156.

PAPER hanging; free estimates; work myself. Ernst, at LO. 9514, 5281 Virginia.

PAPER hanging, painting, interior, exterior. A-1 mechanic. Coplin, 4161 West Pine, JE. 6656.

PAPERING, PAINTING, plastering, low price; do work myself. Butler, LA. 2746, 2644 Russell.

SIDEWALKS, garage floors, drives, patios, steps, etc. Pete's, 5561 Enright. RO. 0669.

PLASTERING 66

PLASTERING, steaming, painting, Coplin, 4161 West Pine, JE. 6656 or Ot. 1356, after 4 p.m.

PLASTERING:
General Repairs; Remodeling.
Rabenau, Ot. 2416, 4319 Hunt.

FOR plastering repair work, call Lee, MU. 9586 or Lake 2230; 5861 Page; (work guaranteed).

EXPERT plastering and remodeling. H. Morton, VI. 7-1826, 10165 Clairmont.

CEILINGS, patching; reasonable. H. L. Lewis, DE 4071, 5716 Enright.

PLASTERING—GUARANTEED
Call Sidney; LA 4207.

PLASTERING, small; guaranteed. GEORGE, LU. 6364; 3062 Prairie.

PLUMBERS (Licensed) 67

PLUMBING AND HEATING; sewers opened with electric cable. H. W. Baster, 4338 Manchester, JE 6432

SEWER REPAIRING a specialty. LOOO 4707 Arsenal. FL. 2217

TOILETS, bathrooms; sewer lines, outside vaults connected. Valentine, 4847 Dahlia. HU. 4321.

ROOFING AND SIDING 68

NOW OVER 6000 SATISFIED CUSTOMERS; all work guaranteed; 3 years to pay. Central Roofing Co., 3144 Market. JE. 0751. MU. 3990. All types of roofing and chimney work; brick and asbestos siding experts; aluminum combination storm windows; free inspection.

NEW ROOFS, REPAIRS; UNION. COBB, FR. 4788, 2858 INDIANA.

ALL TYPES of siding and roofing; aluminum combination storm windows; work guaranteed; no down payment; 36 months. The Colen Co., 6216 Delmar, FO. 4128

For a Hole in Your Roof
Or a whole new roof, FREDERIC, Ot. 1000. Terms. 4250 Nat. Bridge

GUTTERING; cleaned; repaired; roofing; slate, tile; guaranteed. Dabbs, JE. 2483, 1542 McPherson

EXCELLENT; in slate, tile, tuckpointing, chimney repair, Keystone Roofing, 1474 Rowan. RY. 3099.

NEW roof, chimney, gutter repair; tuckpointing, painting; responsible. Lincoln, LU. 0196, 2782.

FREE estimate roofing and siding; no down payment; 3 years to pay. Swartz, 7479 Ethel. MI. 1926.

ROOF REPAIRS, gutters, tuckpointing, chimney repairs; guaranteed. DELCO, LU. 4357, 2810 Olive.

UPHOLSTERING, FURNITURE REPAIRING 71

WE specialize in foam rubber upholstery; prices very reasonable; terms; open evenings. Modern, Lehnig, 3175 Morganford, LA 0824

UPHOLSTERING, furniture repairing in your home; reasonable. Max Grainick, 5603 Lotus. EV. 1043.

EDUCATION

SCHOOLS AND INSTRUCTION 75

RANKEN TRADE SCHOOL
HURRY!
Offers 15 mechanical courses. Last term of Day and Evening classes begins Sept. 14. New students will be admitted to classes where possible. Shift workers and those employed on night jobs may be admitted as part-time day students. Act NOW. Call FR. 0233 or write for information.
THE DAVID RANKEN, JR. School of Mechanical Trades, 4431 Finney av., St. Louis 12, Mo.

TELEVISION
Shop Training
April Classes Now Forming
Approved for Veterans
BAILEY TECH. SCHOOL
1626 S. GRAND FR. 7260
MORRIS TELEVISION
RADIO SCHOOL, Inc.
2825 N. Grand Ave. LU. 2137
AT BALL PARK
Approved Veterans P.L. 16-894.

LEARN WELDING
High pressure pipe, day and night classes now forming.
Missouri Welding School
2900 Delmar. FR. 1292, DE. 1234

LEARN BARBERING; unlimited opportunities; good pay; call or write Moler College, 521 Washington. CH. 6255, 3583.

SWITCHBOARD SCHOOL, day, evening classes; all ages. Florence Utt, CH. 6255, 203 Paul Brown Bldg.

BEAUTY CULTURE SCHOOLS 76

LEARN beauty culture; unlimited opportunities; good pay; day, evening classes; call or write Moler College, 521 Washington, CE. 3581.

SITUATIONS WANTED

SITUATIONS—MEN, BOYS 80

MR. MANUFACTURER
During the past 12 years I have traveled most of the midwest selling and in sales promotions I sold tobacco distributors, wholesale grocers, jobbers and leading super markets; pleasing personality; splendid sales record. Box B-37, Post-Dispatch.

ACCOUNTANT, general, all phases, college graduate, 8 years experience, full charge and credit. Box Z-146, Post-Dispatch.

ADMINISTRATIVE in sales for 11 years covering sales management, advertising, research and some export; quite flexible, but best adapted to mechanical and chemical fields; university degree; desire to join a progressive company to make better use of my abilities; can become available in a reasonably short time. Box M-297, Post-Dispatch.

ASSEMBLY foreman, woodwork; 35; experienced; ambitious. Tulane 7-5536.

BOOKKEEPING services for large and small businesses; C.P.A.; 7 years' experience. HI. 0203.

BOY, after school; delivery; drug, store, grocery; experienced. MU. 5961.

BOY, colored; wants work after school and Saturday. FR. 4164.

CHEF-COOK; 25 years' experience allround; day work; county preferred. HI. 5532.

DRAFTSMAN, small jobs for spare time work. Box B-240, Post-Dis.

DRIVER, white; station wagon for hire; watchman or other work; reliable. Box M-277, Post-Dispatch.

MAN, colored, age 35, wants part-time job from 6 p.m. to 1:30 a.m. Can furnish best reference with same firm 6 years; has college degree. Call LU 2741.

MAN, colored, 31; warehouseman; laborer or upholsterer's helper. FR. 9645.

MAN, colored; evening porter work; from 5 p.m. PA. 9436.

MAN; neat; colored; part time evenings; college training. FO 9047.

MAN, colored, night or days; service station porter. LU. 4206.

OFFICE MANAGER, bookkeeper; available Mon.; $75 per week. Box Z-336, Post-Dispatch.

ORGANIST, professional, desires work; organ furnished. Angelo Villa, CE 1380.

PAINTER, colored; wants apartment building to paint. FR. 6150.

PLANT MANAGER desires to relocate; 17 years printing publishing experience, now in charge complete production in publishing house; have a clean record; will furnish any reference needed. Box M-4, Post-Dispatch.

PORTER, colored; nights; experienced. LU. 8359 after 6.

ROAD DRIVER; 8 years experience, long hauls; union; married, 30. Tractor-trailer owners, secure you contract 1761 miles round trip, 26c pay load; drive percentage or mileage. MO. 6498.

YOUNG MAN; colored; evenings and Saturdays. OL. 4320.

YOUNG MAN desires steady employment. VE. 2-0923.

SITUATIONS—WOMEN, GIRLS 81

TYPING DONE IN MY HOME.
LA. 4519

ASSISTANT bookkeeper, biller, order clerk general office; 1-girl-or small office; 5 days. CO. 8605. after 6:30 p.m.

COLORED, experienced typist, file clerk, office work; college graduate. NE. 4888.

COOK, for private family; experienced reference. JE. 2267.

DISHWASHER, kitchen helper, waitress, night or day. LU. 4205.

FACTORY or any kind of work; experienced. LA. 7517.

GIRL, colored, general housework and laundry, no nights, experienced, references. NE 2316.

GIRL, colored; cook or other work; nights only. OL. 6667.

GIRL; cleaning, ironing by day; references; $6 day. OL. 2484.

GIRL, white; baby sit; 5 days week; reference. GE. 0639.

GIRL, colored; cleaning, Monday and Tuesday; $5 and carfare. MU.6083.

HAND LAUNDRY in my home; pickup and deliver. NE. 7398.

HOUSEKEEPER; single, mneumbered, good cook. Box M-274, P-D.

LADY cares for baby, light laundry, cleaning; 8-hour day. OL. 1241.

MIDDLE-AGED WOMAN desires position interviewing, detail reports, receptionist; consider general office work, no typing. FR. 1960.

NEGATIVE retoucher; pick up, delivery; fast service. ST. 6157.

SECRETARY, available immediately; 10 years experience; excellent references. Rapid typing, 110 words per minute dictation; able, willing to accept responsibility. Education; some college. Age 27. Minimum salary $275; opportunity for advancement. Box Z-237, Post-Dispatch.

SECRETARIAL WORK; temporary to June 1; recent accounting experience; have car. HU. 1532.

TYPING done in my home. MA. 2508.

TYPING done in my home. MO. 6129.

WOMAN; Mon., Wed., Thurs.; cooking, cleaning; references. MA. 6890.

WOMAN, colored; day work, cleaning, or ironing; experienced. MA. 7694.

HELP WANTED
HELP WANTED—MEN, BOYS 82

Wagner Electric Corp.

EMPLOYMENT OPPORTUNITIES

FACTORY

Assemblers
Inspectors
Machine Operators
Journeyman Machinist
Tool Room Machinist

OFFICE

Clerks
Apprentice Draftsmen

APPLY EMPLOYMENT OFFICE, 6400 PLYMOUTH

Monday Through Saturday
8:30 A.M.-5:00 P.M.

WE NEED
Architectural DRAFTSMAN DESIGNERS MECHANICAL ENGINEERS
BANK BLDG. & EQUIP. CORP. OF AMERICA
906 Sidney PR. 7600

Analyst

We are looking for a man to lead our analytical laboratory; degree in chemical engineering or chemistry desirable, but 2 years college with experience in quantitative inorganic analysis acceptable. Permanent job with future; full range of employe benefits. Call MU. 0490 or apply in person

MISSOURI PORTLAND CEMENT CO.
9403 Riverview Dr.

SALA'S CAFE
1933 S. Kingshighway; job opening, white, 17-35 years.
HOURS, 7 A.M. TO 4 P.M.
4 P.M. TO 1 A.M.
Closed Sunday. Students apply now for summer job.

Pleasant Outdoor Work
MONEY ADVANCED
If needed; immediate openings for house-to-house sampling (positively no selling); 18 years or older; your draft status does not prevent your working for us; 2 months work; 8-hour day, 5-day week; $1 per hour. Apply
S. N. LONG WAREHOUSE
1939 S. VANDEVENTER
Hiring daily. Apply at., April 25, 10 to 2 p.m.
SEE OUR REPRESENTATIVE
RUEBEN H. DONNELLEY CORP.

JOBS WITH A FUTURE
FOR
EX-SERVICE MEN
Local employment for men with high school education or equivalent and mechanically inclined. Starting pay over $1.45 per hour, 40-hour week; employee benefits. Old, well-established St. Louis company. Write giving age, education, civilian and military experience. Replies confidential.
BOX M-279, POST-DISPATCH

EXECUTIVE TYPE
Seeking sales position without traveling, earnings unlimited, college training preferred, to manage and represent our established insurance underwriting; salary, commission and profit-sharing plan.
Westward Insurance Agency
7171 DELMAR DE. 7450

HELP WANTED—MEN, BOYS 82

WANTED
MAGNAFLUX AND ZYGLO OPERATOR
Certified for Aircraft Work
Box Z-156, Post-Dis.

WANT A GOOD JOB and GOOD LIVING
If you are over 25 years of age, make a good appearance and talk intelligently we would like to interview you in regard to a permanent program interviewing housewives. Guaranted earnings selling, collecting or traveling. Full or part time. Apply Mr. Taber, 10 a.m. to 4 p.m.
MIDWEST UTILITIES
7134 Manchester

Aggressive Young Man
With budget and counseling experience; profit-sharing and guaranteed salary; excellent opportunity.
BOX Z-158, POST-DISPATCH

BETTENDORF'S NEEDS
GROCERY CLERKS
PRODUCE CLERKS
Experience preferred but not necessary.
Apply Clayton and Hanley Rd. Also Hampton and Chippewa

ACCOUNTING CLERK
Permanent position in accounting department, for alert young man, with liking for figure work; chance for advancement; good working conditions. Apply
BANK BLDG. & EQUIPT. CORP.
906 Sidney

ACCOUNTANT
SEMI-SENIOR
Degree or certificate; general accounting experience including supervisory; knowledge of I.B.M. tabulating desirable; potential to advance; 5-day week; air conditioned office. 50th Olive, 2nd floor. GA. 0918.

AGE 18-32; for stock room work. Nights, 5 p.m. to 1:30 a.m., 5-day week; permanent work; paid vacation and other employe benefits; union seals. See Mr. Winkler at National Biscuit Co., 615 Cass; apply 8-10 a.m.

"ATTENTION"
We need a sales clerk to sell building materials; new and used; some experience necessary. See Harry Hechman, 3:30-5.
AALCO 14TH AND CHOUTEAU

AMBULANCE ATTENDANT; must know city; white; single; must stay. Apply 4700 Washington.

ADMINISTRATIVE trainee, college degree. Progressive organization; some accounting; for large downtown office; operating nation-wide; profit-sharing retirement plan carried by company; unlimited opportunity for advancement; 5-day week. MA. 7050.

AGGRESSIVE driver; good, steady

HELP WANTED—MEN, BOYS 82

HAND BILLING CLERK

5-day week; good pay; air-conditioned offices located south on Broadway; age limit 45. GR.8010.

HELPERS

To work in steel fabricating plant, good pay, many company benefits. An opportunity to learn a trade.

NOOTER CORP.
1333 S. 2nd

HIGH SCHOOL BOYS; earn up to $20 on Friday, Saturday and Tuesday, getting pins. Bowl-O-Drat, 1417 Hodiamont.

HOTEL CLERK, night, colored; also person for a hotel. 4300 St. Ferdinand, Ot. 2054.

HOTEL CLERK, middle-aged, experienced. Reed Hotel, 1433 Pine.

HOUSEMAN to stay; excellent pay; city reference required. Lindell. 5922. CA. 2738.

INSURANCE AGENTS

Per established debit; good pay to start; average earnings of our agents $100 per week; rapid advancement; experience not necessary. Apply 4505 Olive, Commonwealth Insurance Co.

JANITOR: white couple, 45-50; wife cleans halls; full time; no children; quarters and $150 month. FO. 3857. FO. 0692.

JANITOR; experienced middle-aged; 2 rooms, small salary. 2019 Arsenal.

JANITOR; colored; 35-40; apartment building. CA. 4447.

JOURNEYMAN MACHINISTS MILLING MACHINE SPECIALISTS

Experienced only. Must do own setup and work from blueprint. 47½ hours per week. 10% premium for 2nd shift. Take advantage of the chance to work in a clean, modern I.A.M. shop. Vacation plan, 7 paid holidays; working clothes and towels furnished. Welfare plan with dependents' coverage paid for.

JOHN RAMMING MACHINE CO.
4591 McREE AVE.

JUNIOR SALESMAN

Draft exempt; to take charge of special order department; must have ability to handle customers' long distance inquiries, also type and use initiative; excellent opportunity for advancement.

BRIDAL ORIGINALS
513 Washington, 2nd Floor.

LABORER

4:30 P.M. TO 1 A.M.

Premium pay, capable of driving bunker loader. Apply

4438 HUNT AVE.

LINOTYPE operator, day work; steady on Model 31, quadder and saw, trade plant; Box M-140, P.-D.

LAUNDRY DRIVER

White; good, steady position; must be neat and clean, know city and county.

SUNSHINE LAUNDRY
2313 RUTGER

LATHE HAND-machinist; must be good; steady. 2842 S. Fourth st.

MACHINE OPERATOR

Will train for permanent job; steady work. 2131 Hickory.

MACHINE OPERATORS, milling and drill press. Chandeysson Electric Co. 4084 Bingham.

MACHINE OPERATOR for metal work machinery. 756 S. Second st.

MACHINE OPERATORS, Killark Electric Mfg. Co., 3940 Easton.

Machinist

Specialist and Journeyman Engine Lathe Operator

In job shop; 9-hour day, 7 a.m. to 4:30 p.m.

GRUENDLER CRUSHER & PULVERIZER CO.
2915 North Market

MACHINISTS

Must be all-around machinists for maintenance and shop; 8 a.m. shift.

LACLEDE CHRISTY CO.
5900 Manchester

MACHINIST

All-around toolroom experience; excellent employe benefits and working conditions; steady; day shift; $2.85 hour. Apply

American Thermometer Div.
2917 CLARK

MACHINIST, young or old. 3516 Delor. LO 2702.

Maintenance Machinist

Third Shift—Good Pay

GAYLORD CONTAINER CORPORATION
2820 S. Eleventh

Maintenance Mechanic

General plant machine work; will train to become assistant supervisor.
MIDLAND PRODUCTS, INC.
4417 OLEATHA

MAINTENANCE MAN; experienced in maintenance and firing boiler for large apartment building; excellent living quarters furnished; must drive car. Box M-250, P.-D.

MAINTENANCE man, experienced, white, 45-55; for large apartment building; apartment and salary. NE. 8776.

MAIL ROOM SUPERVISOR. Permanent position 5-day week; prefer man with varied knowledge duplicating processes, as well as postal regulations. For appointment call personnel, GA. 3870.

Male Help Wanted

Lewin Metal Corp.
ROUTE 3
EAST ST. LOUIS, ILL.

MAN

Age not over 50 to perform first aid and issue and maintain safety equipment. Some clerical work, no experience necessary, but first aid training desirable.
Steady work, good salary, numerous employee benefits.

Apply in person

Missouri Portland Cement Co.
9403 Riverview Dr.

MAN FOR GENERAL WORK IN WINDOW SHADE AND VENETIAN BLIND SHOP; EXPERIENCED PREFERRED BUT NOT NECESSARY. PHONE CA. 2368 OR PA. 5866.

MAN

General factory worker with small growing manufacturing firm, good chance for advancement. St. Louis county, west. No phone calls. PLANETARY CHEMICAL CO., Dallas road, Creve Coeur.

MAN to operate small mail order business; must be willing and capable of handling all phases of the business; including purchasing and packing; without supervision; write to P. O. Box DD, Richmond Heights, St. Louis 17, giving qualifications and phone number.

MAN, married preferred, to train for foreman and supervise female help, in leather goods manufacturing; give complete resume. Box Z-138, Post-Dispatch.

MAN, part time, evening work; in filling station; must know how to grease. Apply Rits Service Station, 1421 Brentwood.

MAN, white, 21-35 years old, single preferred, to help on light truck work; stay; room and salary; must be sober. 5041 Delmar.

MAN; to sell men's furnishings; selling experience preferred; minimum salary $50 week. National Shirt Shops, 714 Olive.

MAN; shipping and printing plant experience necessary. Box Z-378, Post-Dispatch.

MAN, pensioner p.eferred; light work; write fully. Box X-171, Post-Dispatch.

MAN, shipping room helper; 40-hour, 5½-day week; 31 hour starting pay. Box A-285, Post-Dispatch.

MAN; colored, experienced porter and bus work, restaurant. 8945 Manchester, Brentwood.

MAN, 65-70, white, single; for yard and garden; stay. Box M-222, Post-Dispatch.

MAN to assist ambulance driver, under 35, must know city, stay. RO. 0500. 4700 Washington.

MAN; night work; 25 or over. Broadway Carr Garage, 1101 N. Broadway.

MAN; white; for all-around work in manufacturing plant; references. 415 Lucas avenue.

MAN; general office work; steady; small office; typing; must drive. Apply 4169 Manchester.

MAN, about 25, some knowledge of cost operations and records; downtown. CE. 4916.

MAN; floor salesman in stationery department. See Mr. Hughes, Buxton & Skinner, 306 N. 4th.

MAN to ship, receive and wrap neat packages. 1818 Washington.

MAN; white; bakery; experienced; nights. 3501 Clay. LU. 8908.

MAN for parts clerk. Nash Kelvinator, 421 N. Vandeventer.

MANAGERS

Collection Managers

With recent SMALL LOAN experience for Illinois offices of outstanding organization; excellent opportunity, fine working conditions, top employe benefits. Apply in person only.

EAST ST. LOUIS
LIBERTY LOAN CORP.
503 Missouri Ave.,
East St. Louis

MANAGER for small town ready-to-wear and shoes, farm trade. CH. 3670, Mr. Mark.

MANAGER, tuxedo rental shop. RO. 6446.

MEAT SALESMAN

Experienced man for established route; attractive offer. Box Z-109, Post-Dispatch.

MECHANIC

FIRST CLASS
PIN BALL AND PHONOGRAPH
Pin Ball and Phonograph

Experienced; good salary; split night work; transportation furnished; small company; all replies confidential. Write experience in full BOX M-323, POST-DISPATCH.

MECHANICAL ENGINEER, experienced for design of air conditioning and other mechanical equipment and systems for buildings; good opportunity; reply Mr. Burns, H. E. Bovay Jr., consulting engineers, 245 Mellie Esperson Building, Houston 2, Texas.

MECHANIC; to work on heavy trucks, overhaul RXC Hercuils engines, tranfer cases, gear reductions, and air brakes; must be top-notch man; fast and good welder. See Mr. Buetiner at 4623 Chippewa.

MECHANIC

For juke box and pin games; good radio man considered. LU. 8983.

MEN

Milling machine and turret lathe operators and specialists; pleasant working conditions; paid holidays; vacations and welfare plan.

CHAMPION SHOE MACHINERY CO.
3723 Forest Park

MEN

Experienced in running Camachine No. 10 or Langston paper slitting machine; day or night shift; excellent working conditions; paid insurance, vacation and holidays.
Apply Employment Office
R. C. CAN CO.
9430 Page Blvd. Overland 14, Mo.
Apply Employment Office

MEN; for general factory labor work. Apply 4900 N. 2nd st.

M—E—N

Machine Operators
Assemblers
Inspectors
Miscellaneous Factory Jobs

DAY AND NIGHT SHIFTS

- Convenient Central Location
- Liberal Paid Vacation Plan
- Paid Holidays
- Pension Plan
- Liberal Welfare Plan

CENTURY ELECTRIC CO.
115 N. Eighteenth

Employment office hours Monday through Friday 7:30 a.m.-5 p.m. Saturdays 8 a.m.-12 noon

TOOL DESIGNERS MACHINE DESIGNERS DRAFTSMAN

Top Pay—Overtime; Steady Employment to Ambitious Workers.

TYLER METAL PRODUCTS CO.
1101 TYLER ST. CE. 8926

CLERKS—OFFICE

Young men, age 16 to 20; general office work. If you have 4 years high school and like figure work we will train you in job offering a good future. Apply

INTERNATIONAL SHOE CO.
Employment Office
717 North 15th St. (Just off Washington)

M-e-n

Experience not necessary; high wages — plus cost of living allowance; exceptional employe benefit programs; excellent working conditions.

Apply

FISHER BODY DIV. GMC
Cor. Union & Natural Bridge
Employment Office

MEN

18 Yrs. of Age and Over
Experience Not Necessary

Excellent working conditions; high wages, plus cost-of-living allowance.

APPLY
CHEVROLET EMPLOYMENT OFFICE
5435 Natural Bridge

M E N

Age 18 to 30
Regardless of draft status
FACTORY POSITIONS WEST END
Apply thru any office of Mo. State Emp. Service or call
VO. 3-4000, Sta. 74
MONDAY THRU FRIDAY

MEN PRODUCTION WORKERS

On lathes, milling machines and surface grinders; incentive and straight time jobs open; experienced workers with good work records can earn top rates; will train if mechanically inclined; 1st and 2nd shifts; central location; employe benefits. Interviews 8 a.m. to 5 p.m.

RAMSEY CORP.
30 S. Spring

Always . . .

For the Things You Want, Keep an Eye on the Want Ads in the

ST. LOUIS POST-DISPATCH

TURRET LATHE OPERATORS
VERTICAL BORING MILL OPERATORS

Opportunities For Overtime

THE MEDART CO.
3535 DeKALB

INDUSTRIAL ENGINEER

Established Iowa manufacturing concern has immediate opening for qualified industrial engineer. Must have ability and interest in conducting time and method studies. Duties will include flow of work and the planning of plant facilities to increase the efficiency of workers. Salary plus bonus. Replies treated in strict confidence. Give complete details as to education, training, experience, earnings. Prompt replies to all qualified applicants.

BOX X-282, POST-DISPATCH

M E N

For General Factory Work on First and Second Shifts

GAYLORD CONTAINER CORP.
2820 S. 11th

MEN

For offices and laboratory work.
COST CLERK
SHOP CLERKS
TIME STUDY MEN
DRAFTSMEN
LABORATORY ASSISTANTS AND GAS APPLIANCE TESTERS
All jobs with good working conditions; complete personnel benefits.
MAGIC CHEF, INC.
Apply Administration Bldg.
1641 S. Kingshighway

MEN, WHITE

For general work in cafeteria kitchen; no cooking; steady work with
Extra Good Pay
And Free Meals
Grone Cafeteria
1661 S. GRAND

MEN

Several to operate paper bag and tubing machines; will train if you have knowledge of machinery.
MIDLAND PRODUCTS, INC.
4417 OLEATHA

MEN, 21-45

NO EXPERIENCE NECESSARY
Will train for work in large industrial plant; free insurance, paid vacation and holidays, plant cafeteria and many other employee benefits. Apply 8 a.m.-12 noon.

Chase Candy Co.
4230 GRAVOIS

MEN

25-40, to work in retail stores of Cook Paint and Varnish Co.; no experience necessary; we teach you to sell paint, wallpaper and floor covering; splendid opportunities for advancement. Apply 9 a.m. to 4 p.m., Cook Paint and Varnish Co., 4465 Manchester.

MEN

White, in chemical plant, manufacturing plastics compounds, adhesives and paints; starting rate based on experience. 2701 Papin street.

WE need men who are free to travel and willing to work. Transportation furnished; good pay; liberal drawing account. Interviews between 6 p.m. and 8 p.m. during week; 10 a.m. to 3 p.m. Sunday. Room 248, Admiral Hotel.

MEN

GENERAL WORK, Stile Craft Mfg. Co., 1825 Macklind.

MEN'S clothing and furnishings; permanent, 5-day week; salary plus commission. See Mr. Leading, Alfred F Steiner Inc., 6200 Easton.

MEN; warehouse men, material handlers, landscapers. We pay daily. Come ready to work. Atlas Manpower Co., 617A Pine.

MEN; colored; 25 to 35; train for supervisors, permanent, $50 to $125 weekly. 1221 N. Grand.

MEN, to learn baking. Mangelsdorf, 425 N. Sappington.

METAL awning installers; experienced only on residential and commercial, by hour or contract; steady work; all year around. Sunday. 2222 S. Jefferson.

MOVING PICTURE OPERATORS

EXPERIENCED
CAPITOL THEATRE
Write qualifications. Box Z-29, P.-D.

MULTILITH OPERATOR

17 to 21 years, will train, 5 day week; chance to advance.
DUN & BRADSTREET, INC.
710 N. 12th st.

MULTILITH OPERATOR; must be experienced; good opportunity for right man. Box Z-403, Post-Dis.

MUSICIAN for Seven Friday, Saturday nights. VO. 3-8370, or 9733

NIGHT COOK; white or colored; good pay to right man. Art's Cafe, Highway 66, 1 mile west of 141.

NIGHT WATCHMAN, white. Apply 1818 Arcade Bldg.

OFFICE—NIGHT SHIFT AT ONCE

Young men; must know typing; we will train you to operate Compotype. Full 8-hour, 5-day week, 4:30 p.m. to 1 a.m. Downtown office; excellent for university students or young men who have part-time day jobs. In reply to this ad give age, whether or not a student. If working days, what job on and hours worked.

BOX M-306, POST-DISPATCH

OFFICE BOYS

Pleasant, interesting work; 5 days, 40 hours; $34.50 per week. Must be 16 to 19 years old and have at least 2 years high school education. Brinz birth certificate. Apply Personnel Office, 1st floor Post-Dispatch building.

OFFICE CLERK; traffic department; experienced preferred handling correspondence, typing, filing. Box V-98, Post-Dispatch.

OFFICE MANAGER

We have an excellent opening for an ambitious, aggressive man with general small business administrative experience; must be good at figures; sales experience and mechanical inclination beneficial.
BOX M-337, POST-DISPATCH.

PACKING LIST WRITER

21 to 45; must be able to type accurately, read blue prints; periodic increases, liberal insurance plan, 5-day week; physical handicap no object.

THE MEDART CO.
3535 DeKALB

OPERATORS

AUTOMATIC SCREW MACHINE
Stile-Craft Mfg. Co., 1825 Macklind.

ORDERLIES; hospital duties; complete maintenance; good salary. Phone Walnut 2305.

ORTHODONTIC TECHNICIAN; give full details of experience and expected salary. Box M-216, Post.-D.

PAINTING FOREMAN; steady work on asphalt and concrete. Give full details and references. Box M-196, Post-Dispatch.

PAINTER; union. Call EV. 3170 after 6 p.m. Lee Painting Co.

PARCEL POST PACKER; general store work. Gibbs & Co., 709 Washington.

PARTS-COUNTER MAN

Several years experience with G.M. parts; 5½-day week, salary and commission. Opening created by promotion with company. See Mr. Wilcox.

McMahon Pontiac
4100 GRAVOIS

PART TIME WORK

White; light janitor work in Hampton-Chippewa area. HI. 6804.

PARKING ATTENDANT, white, age 35-50; day hours; includes some maintenance of grounds. Apply Personnel Office, Barnes Hospital.

PHARMACIST; registered; 48-hour week; prescriptions exclusively. Box Z-114, Post-Dispatch.

PERMANENT EXPANSION

Need route salesmen, warehouse manager, truck handler, cashier; company benefits; new plant. Interviews at 5038 Kemper 1 ear Kingshighway and Arsenal, St. Louis Dr., Pepper.

PHARMACIST, full time. Apply personnel office, Katz Drug Co. 700 Locust.

PHARMACISTS, registered; by small chain; excellent opportunities for advancement. Contact Charles McBride, 101 S. Neil, Champaign, Ill.

PLANT MANAGER-MECHANICAL ENGINEER

To take charge of production in growing manufacturing company; knowledge of production tooling and dies necessary; excellent future; give complete details in first letter. Box X-131, Post-Dispatch.

PIPE FITTERS

First class; experienced in fabrication and installation of high temperature and high pressure piping; able to pass 1st class pipefitter qualification test; $2.37 per hour, 40-hour week.

SHELL OIL CO.
WOOD RIVER, ILL.

PHOTOSTAT OPERATORS; experience preferred. Box M-2 Post-Dis.

PLUMBER; thoroughly experienced; must be union; others do not apply. Steady work. DE. 9110.

PORTERS

For ladies' ready-to-wear, discount privileges; paid vacations; apply mezzanine floor.

SONNENFELD'S, Inc.
610 Washington

PORTER

White, good references, stay St. Louis Country Club. PA. 4304.

PORTER and warehouseman, white, able-bodied; no age limit; 5 days; permanent. Apply in person. Forshaw 110 S. 12th st.

PORTER, colored; good referenced. Johannes-Tate Pharmacy. 636 N. Grand.

PORTERS, restaurant experience; good salary; no Sundays. Apply before 10 a.m. Wohl's, 214 N. 7th

PORTER, colored, for barber shop. 623 N. Broadway.

PORTER, young and willing. Sunshine Laundry, 2323 Rutger.

PRESSER; first class; one who understands some spotting; steady work; good pay. EV. 8878.

PRESSMAN

On 17x22 Webendorfer Rotary; experienced on numbering; punching and continuous forms. State age and qualifications. Our employees know of this ad. Box Z-388, P.-D.

PRINTER, linotype operator, experienced on ad machine; Saturdays and Sundays off; steady 37½-hour week, $101.25. Extra for machinist operator. East St. Louis Press, 21 N. Main, East St. Louis.

FROM
ACCOUNTANT
TO
WOODWORKERS

ADVERTISING
TO
WAITRESS

Over 800 jobs listed today and everyday, alphabetically arranged.

See Classification 82 through 89.

Do not overlook up-to-the-minute listings from Employment Agencies, Classification 85 to 87.

Always, for the Things You Want Keep An Eye on the Want Ads.

ST. LOUIS POST-DISPATCH

PERSONNEL ASSISTANT

To handle employment, group insurance and related personnel activity.

Excellent opportunity with future.

Please write fully giving education, experience, age and salary requirements.

BOX Z-385, POST-DISPATCH

YOUNG MAN

High school graduate not involved in military service; 5-day week; office closes at 4:30. Liberal pay; 7 paid holidays, vacations with pay up to 3 weeks; sick leave; emergency medical care; free life insurance. New air-conditioned offices. Credit union privileges; company-sponsored training courses. Excellent advancement opportunities.

Employment Office, 2nd Fl., Open Daily, 8 A.M. to 4:30 P.M.
Saturday 9 A.M. to 12 Noon CE. 9935

General American Life Insurance Co.
1501 Locust St.—Personnel Department

COCA-COLA BOTTLING CO.

Offers an Excellent Opportunity

For qualified young man. Several openings for route salesmen. Group insurance, company stock purchase plan, paid vacations. Apply mornings Monday through Saturday at

2950 NORTH MARKET

PRINTER and specialty work. St. Louis Button Co., 415 Lucas av, CE. 4916; after hours, CE. 0379 or EV. 3987.

PRODUCTION FOREMAN AND LEAD MEN

For machine shop; must have experience.
$450 to $550 Per Month
Box Z-190, Post-Dispatch

Production Operators

For miscellaneous machine shop operations; immediate steady employment; 40-hour 5-day week. Heckman Co., 4526 S. Broadway.

PROCESS ENGINEER, time and motion study and standards background. Be familiar with process, tube and assembly plant refinements. Box Z-243, Post-Dispatch.

RADIO SERVICE MAN, to work on 2-way mobile equipment. Industrial Communication Co., 600 S. Vandeventer. Phone LU 1162.

RATE CLERK

Pleasant working conditions; good hours; must be familiar with Central States and Southern Tariffs; state salary required.

Box M-43, Post-Dispatch

RATE CLERK trainee, will teach; good opportunity for right party. GA. 5474.

ROOFERS; shingle; union men. GR. 2862.

ROUTE MAN

Established Route; South; Excellent Opportunity

Chenoweth Cleaning Co.
4735 DELMAR

ROUTE SALESMEN

Good opportunity for young men; ages 25 to 30; to become Pepsi-Cola Route Salesmen; paid vacations, permanent work, good pay.

PEPSI-COLA BOTTLERS, Inc.
647 Tower Grove

ROUTE MAN; established linen route; no phone calls. Commercial Towel Co., 3735 Easton.

SALES MANAGER

One of the oldest and best established Chevrolet agencies in St. Louis requires the services of a young, energetic sales manager; excellent compensation and great opportunity for right man. Give complete information in strictest confidence in first answer.

BOX Z-126, POST-DISPATCH

SALESMAN

5 YOUNG MEN wanted, interested in sales work; no experience necessary; will train; salary and commission. Mr. Holden, MA 6126 or GE 3216.

SALESMAN, experienced, opportunity to learn wholesale florist business; good salary with excellent working conditions. Sunday after 4 p.m. HI. 3938. Monday after 1 p.m. GR. 2900.

SALESMAN in gold jewelry; experienced and qualified. Hess & Culbertson, 826 Olive.

SALESMEN

Full time; 5-day, 40-hour week; permanent positions.

HOME FURNISHINGS
MEN'S WEAR
SHOES

Excellent earning opportunity. Apply immediately personnel office, 8th floor, 9th-Olive.

Scruggs-Vandervoort-Barney

ATTENTION SALESMEN

Age 21-35; very good pay; guarantee plus commission; opportunity for advancement; sell in store; no outside work; many large company benefits; apply

WESTERN AUTO SUPPLY
7301 MANCHESTER
6300 EASTON
2623 CHEROKEE

SCREW MACHINE SET-UP MEN

For day shift; opportunity for overtime; top rates to good men.
Midwest Screw Products Co.
3662 Park Ave.

SERVICE STATION ATTENDANT

No experience necessary; salary and commission; no washing or greasing; apply

Liberty Petroleum Co.
3210 N. Florissant

SEWER FOREMAN; must have had successful experience installing sewers, handle men, be kind to equipment, read blue prints, operate transit, able to keep own costs. Give full details, reference, etc.; salary open. Box M-144, P.-D.

SHEET METAL assembly men; some experience desirable but not necessary. CH. 4635, Mr. Boggs.

SET-UP MAN

To set up and tool up internal, external and surface grinders to close tolerances; day shift, steady; $1.94 hour.

APPLY AMERICAN THERMOMETER DIVISION
2917 CLARK

SET-UP MAN, for small screw machine and punch presses; to take charge of small department; will train good man for foremanship responsibility; advancement assured for right man. The Loyd Scruggs Co., 1022 N. 9th st.

SHEET METAL WORKER

With press brake; experience or to train; should have cabinet or light metal background; good working conditions; steady work; all regular benefits. Star Pump and Cooler Corp., 1218 N. 15th.

SHIPPING - RECEIVING CLERK; white; steady employment; 25-45. Call CE. 6453 or apply 3100 N. Broadway.

SHIPPING CLERK; experienced. Some clerical. 615 S. 9th st.

Shoe Pattern Graders

REED MACHINE
Dunbar Pattern Co.
1602 Locust

SHOEWORKERS

SIDE LASTER
MODEL C
STEADY WORK
L. J. O'NEILL SHOE CO.
208 N. 17TH. GA. 0817

SHOE SALESMEN

Experienced; women's shoes. 5-DAY WEEK; SALARY PLUS
RICHARDS, 320 OLIVE ST.

SHOE SALESMAN

Thoroughly familiar with family shoe store operation, Penrose Shoe, 3600 S. Grand.

SHOE SALESMAN, neighborhood store; opportunity for advancement. Carlins, 2748 Cherokee.

SHOE SALESMEN; for Neighborhood Shoe Stores; opportunity for advancement; inquire Lincoln Shoe Co., 1312 Washington.

STOCK CLERKS

2 Young Men, 17 to 36

Air National Guard Base Supply, Lambert Field; applicants must become members of the Missouri Air National Guard; physical and mental examinations required; 40-hour week; starting salary $244 per month with increases after 1 year; 15-day annual leave plus 15-day annual military leave, both with pay; liberal sick leave benefit. Call TE. 8-5503, Capt. Vail.

STOCK-CLERK

Branch warehouse, national hardware manufacturer; shipping, receiving permanent; 40 hours, 5 days; over average salary. CE. 1839.

STOCK CLERK

High school graduate; interested in good future; inventory control; small manufacturer. 4020 OLIVE, LI. 3938.

STOCK MAN; full time; permanent position; experience not necessary, but desired. Apply 2743 Cherokee.

SURVEYOR; local work; experienced in surveys of subdivision work; will consider GI for training. Joyce Co., 802 Chestnut.

TAILOR

Man to do complete men's alterations; have full charge of small shop; good pay and working conditions.

THE SQUIRE'S SHOP
112 N. Kirkwood Kirkwood 3617

TIME STUDY ESTIMATOR
TIME STUDY ANALYST

Thorough knowledge of sheet metal and machining operations; must have at least 4 years actual time study experience in this field; no beginners considered.

Estimator—must be able to estimate labor from prints on metal forming and machining or electrical and assembly operations, with or without aid of processor, must have thorough knowledge of operations, machining and tooling, at least 4 years of time study in this type of work; no beginners considered. Apply in employment office 8 a.m. to 4:30 p.m. daily.

Emerson-Electric
Plant No. 2
59th and Industrial,
East St. Louis, Ill.

FACTORY JOB OPPORTUNITIES

Steady Employment at Emerson

ASSEMBLERS—FAN OR MOTOR
17 to 45 years of age; we will train. Day and evening shifts.

PUNCH PRESS OPERATORS
Experienced in punching metal segments or discs. Day and evening shifts.

MACHING JOBS
On simple operations, drilling and punching. Day shift.

POWER TRUCK OPERATORS
Experienced on electric or gasoline fork-lift truck helpful; must be over 20 years of age. Day and evening shifts.

INSTRUCTOR FOR PUNCH PRESSES
With ability to set up all makes punch presses. Midnight to 7 A.M. shift.

ENJOY WITH US: Top shift bonuses, 7 paid holidays, vacation with pay, excellent working conditions; life, hospitalization, sick benefits and pension plans. Employment office open Monday through Friday 8 a.m. to 4:30 p.m., Saturday till noon.

EMERSON-ELECTRIC
8100 FLORISSANT

AIRCRAFT MEN

NEEDED URGENTLY—OVERTIME

SHEET METAL ASSEMBLERS and RIVETERS
TOOL DESIGNERS—JIG AND FIXTURE BUILDERS
LIAISON ENGINEERS
Proof of Citizenship Required

HUSSMANN AIRCRAFT DIV.
819 E. TAYLOR AT 6300 N. BROADWAY

CHEMICAL TECHNICIANS

Interesting positions available in analytical laboratories of well established firm for young men with high school or college background in chemistry.

Applicants must be at least 18 years old.

We offer good salary and advancement opportunities, congenial working conditions and liberal employe benefits.

Apply by letter, giving full details of education and experience.

BOX M-101, POST-DISPATCH

TAILOR-FITTER
Experienced, for our Clayton store; 5-day, 40-hour week; permanent. Apply personnel office, 8th floor, Ninth and Olive.
Scruggs-Vandervoort-Barney

TELEVISION service men; outside and inside men; experienced only. Fourteenth St. Radio & TV, Inc., 1401 Salisbury.

TV REPAIR experts. West End Radio-TV, 5723 Delmar, DE. 8333

TIMEKEEPER

And payroll clerk; experienced; excellent working conditions, in south part of county.
Hazelton Engineering Co.
8701 Grant Road VI 3-4093

TIME KEEPER

Addressograph experience preferred; permanent, good salary; located on East Side. BR. 3740.

TOOL and DIE MAKER

On small dies; permanent; 5-day week, 45 hours; free insurance; modern factory. Dazor Mfg. Co., 4481-87 Duncan.

TOOL ROOM HELP

General Machinists
(Journeymen)
Also Specialists

FOR 1ST AND 2ND SHIFTS

This is steady work with reliable firm on modern equipment; central location; employe benefits.

RAMSEY CORP.
30 S. Spring

TOOL DESIGNERS

To design special machines and tools under direction of engineer; 2 years of college or equivalent preferred; splendid opportunity with well established firm; 5-day week; employe benefits.

RAMSEY CORP.
30 S. Spring

TOOL DESIGNER for small assembly jigs, fixtures and special machinery. Excellent salary and work conditions; 40 hours, etc. Box Z-263, Post-Dispatch.

TOOL GRINDER; experienced. HI. 5151, James J. Sheerin & Son, 2019 Big Bend.

WANTED 50 MEN

Tool and Die Makers
and
Tool Room Machinists

Work for a Mutli-Plant Corporation

Top pay; 50-hour week, (5 days) paid vacations; insurance; complete welfare plan for worker and dependents.

Apply in person

Edison Tool & Die Co.
Division of La Salle Engr.
21st and Edison Ave.
Granite City, Ill.

TOOL MAKERS

Tool Room Machinists

top wages for qualified men; 45-hour week. Phone WI. 4158.

Tool and Die Maker

Steady work for right man. 7 paid holidays, vacations, welfare plan.

Koelling Metal Parts, Inc.
4356 MAFFITT AV.

TOOL MAKER and tool room machinist; 10 years' experience; excellent working conditions; day shift. Bussey Machine, 5756 W. Park, ST. 5715.

TOOL MAKER and tool room machinist; 10 years' experience; excellent working conditions; day shift. R. A. Bussey Machine Co., 5756 West Park, ST. 5715.

TURRET LATHE OPERATOR

Must be experienced and capable of setting up machine; small precision work; we will pay top rate; excellent working conditions.

MISSOURI RESEARCH CO.
2109 Locust

WARNING machine service man; experienced on automatics and conventional types; top pay; excellent working conditions. Box M-98, Post-Dispatch.

Veterans

TAKE FULL ADVANTAGE OF YOUR ARMED FORCES EXPERIENCE NOW!

Check Off These Advantages:

CREDIT FOR MILITARY EXPERIENCE IN STARTING RATE OF PAY.
LIBERAL LIVING ALLOWANCE WHEN YOU WORK OUTSIDE THE ST. LOUIS METROPOLITAN AREA.
AUTOMATIC RAISES UP TO 6 YEARS.
FULL PAY WHILE TRAINING.
LIBERAL EMPLOYE BENEFITS, INCLUDING A SICKNESS AND RETIREMENT PROGRAM.
PAID VACATIONS AND HOLIDAYS.
HIGH SCHOOL GRADUATE OR EQUIVALENT PREFERRED, AGE 20-30
As a Western Electric equipment installer you'll be working with electrical switching and telephone central office equipment manufactured by Western Electric. Your job will be to help with the custom installation of complex equipment in telephone central offices throughout the St. Louis area.

CHECK US AND LEARN WHY WESTERN ELECTRIC OFFERS YOU UNUSUAL OPPORTUNITIES.

Western Electric
A Unit of the Bell System
Employment Office
117 N. 10th St.

TRUCK DRIVER

Young man; light delivery; must know city and county well; $1.12½ hour.

HAMPTON ELECTRIC
3303 S. KINGSHIGHWAY

TURRET LATHE OPERATORS; experienced on Nos. 2 & 3 turret lathe; good working conditions; day shift; 49-hour week. Apply 8213 Gravois.

WELDERS ELECTRIC
STERLING STEEL CASTING CORP.
MONSANTO, ILL.

WELDERS combination, experienced, light sheet metal. 2412 S. 7th.

WHITE male, general work in hospital. Box M-404, Post-Dispatch.

WOOL PRESSER; spotter-combination; new air-driven press; 2216 Cherokee.

WOOL presser, experienced, steady. Swofford Cleaners, 3628 Bates.

Young Man 18-20

To learn folder and miscellaneous work in multigraph department; excellent working conditions. Apply

PET MILK CO.
Room 532 Arcade Bldg.

YOUNG MAN; experienced in office work; legal, import, export firm; must be able to read and write German fluently; English necessary, typing required; permanent position with future; pleasant surroundings. Give all details in letter. Box Z-414, Post-Dispatch.

YOUNG MAN, for warehouse; no experience required. Dutter-Karcher Shoe Co., 1814 Washington.

YOUNG MAN, shipping department. Clerical and sales trainee. Exceptional opportunity. 615 S. 6th st.

YOUNG MAN
Some driving and work inside. Burger Cleaning Co., 4248 E. Easton.

YOUNG MAN, 17 or over to work on receiving platform of parcel delivery company. Apply 700 S. Sixth after 9 a.m.

YOUNG MAN, for wallpaper stockroom; steady job; good future for right person. 31012 N. Grand.

YOUNG MAN; colored for stock and delivery. Hanley Medical Equipment Co. 5614 N. Grand.

YOUNG MEN
SEEKING A CAREER IN INSURANCE

If you are between the ages of 22-30 and willing to train for position of responsibility, a large Property and Casualty Insurance Co. can offer you a comprehensive long-term training program leading to the position of Special Agent or Technical Representative; must be mature, with ability and desire to study; on the job and formal training plus correspondence courses are given at company expense; an insurance background is helpful but not necessary; salary; state age, education and work experience in reply. Box Z-135, Post-Dispatch.

YOUNG MEN

OPPORTUNITY. We will teach you a depression proof business of making insurance and employment reports—no night work—no selling—no get-rich-scheme—but we will pay salary and car expense while you are learning—full employment benefits—no experience necessary. You must be between 22 and 30—have car—be able to type and a high school graduate. Phone W. C. Heisler, DE. 3042, or write P.O. Box 307, Clayton 5, Mo.

YOUNG MEN

Age 17-19; high school graduate. For clerical position with Union Electric Company, $185 per month to start. APPLY ROOM 806, UNION ELECTRIC BLDG., between 9 and 4 p.m., Monday through Friday.

2 NEAT appearing young men to work with manager; transportation furnished $2 per hour. Apply 810 Fullerton Bldg.

SALES OPPORTUNITY
WITH ONE OF AMERICA'S LARGEST COSMETIC MANUFACTURERS

WE ARE LOOKING FOR A FEW MEN 25 TO 33 YEARS OF AGE; WITH STRONG SALES INTERESTS; AND WHO DESIRE A CAREER IN THIS FIELD. THESE ARE FINE BEGINNING POSITIONS AND ADVANCEMENT IN POSITION DEPENDS ONLY UPON INITIATIVE, ABILITY AND PERFORMANCE AS ALL PROMOTIONS ARE MADE FROM WITHIN OUR OWN SALES ORGANIZATION, BASED STRICTLY ON MERIT.

PLEASING BUT FORCEFUL PERSONALITY, WILLINGNESS TO WORK HARD AND DETERMINATION TO SUCCEED ARE ESSENTIAL REQUIREMENTS. FIELD TRAINING WILL PREPARE MAN FOR SUCCESS.

CAR IS NECESSARY AND THE POSITIONS PROVIDE FINE STARTING SALARY, OPPORTUNITY TO EARN SUBSTANTIAL BONUS AND LIBERAL EXPENSE ALLOWANCES.

MEN INTERESTED IN EXPLORING THESE OPPORTUNITIES SHOULD SEND FULL DETAILS ON PERSONAL HISTORY, EDUCATION, QUALIFICATIONS AND EXPERIENCE TO BOX W-203, POST-DISPATCH.

STENOGRAPHERS
TYPISTS
CLERKS

Age 16 or over, experienced or beginners; permanent, 5-day, 40-hour week. Apply Employment Office.

INTERNATIONAL SHOE CO.
717 N. 15th St. (Just off Washington)

TYPISTS
STENOGRAPHERS
LEDGER-CLERK

Positions available for beginners or applicants up to 50 years old. Pleasant working conditions, with opportunity for advancement.

CALL CE. 9300, STATION 591
OR WRITE
ST. LOUIS UNION TRUST CO.
323 N. BROADWAY ST. LOUIS (2), MO.

CLERKS-TYPISTS

WOMEN 18 to 45 . . .

You'll like working in General American Life's beautiful new air-conditioned offices . . . with people who are easy to know . . . easy to like. Benefits . . .

5-day week; 40 hours pay for 38 hours, 45 minutes per week . . . office closes 4:30 . . . liberal pay . . . 7 paid holidays . . . vacations with pay up to 3 weeks . . . sick leave . . . emergency medical care . . . free life insurance . . . credit union privileges . . . company sponsored training courses (typing, shorthand, etc.) . . . employee social activities . . . excellent advancement opportunities.

Employment Office, second floor, open daily 8 a.m. to 4:30 p.m.; Saturday 9 a.m. to 12 noon. CE. 9935.

GENERAL AMERICAN LIFE INSURANCE COMPANY
1501 LOCUST PERSONNEL DEPT.

NURSE

Registered, for Industrial Nursing at ST. CHARLES, MISSOURI. Previous industrial experience not necessary. Modern dispensary. Excellent working conditions, permanent position. In reply please state age, school of nursing, experience, marital status, references and when available. Box M-34, P.-D.

NURSE

Registered, industrial experience necessary, county, submit resume of experience and background, age 30 to 50. Box M-216, Post-Dispatch.

OFFICE CLERK

COUNTY LOCATION

5-day week; payroll and inventory work; paid sick leave and vacation after 1 year; opportunity for advancement. For interview call Mr. Duncan, TE. 4-2731.

OFFICE GIRL

Typing, light bookkeeping, pleasant surroundings benefits; 5-day week.

P. M. Steel Products, Inc.
1801 S. Hanley rd., Brentwood

OFICE GIRL
General office work, 1 girl office; some typing 5-day week; starting salary $45; age 18 to 25.
HIRAM CO.
4920 Northrop, ½ block west of 3700 S. Kingshighway.

OFFICE GIRL
General office work, typing 60+; light dictation; will consider girl with ability. MANN BROS. CO., 808 Washington, 8th floor.

OFFICE assistant and typist, $5 comm. Call Co. 418 Lloyd av. 4918.

OFFICE clerk, typist; steady work; Westborough Country Club, 621 Hertz, WEBSTER 7600.

OPERATORS

20-60; white; experienced; power sewing machines on men's dress shirts; good employment; good working conditions.

National Tailoring Co.
410 N. Jefferson, 6th Floor

OPERATORS
Experienced on power machines; new, modern factory and equipment; excellent hours-work 5 days steady week; WEBERMAN PANT CO. CITY. Apply in person representative, 8:30 till noon, 900 MADISON.

OPERATORS; experienced on sewing caps; excellent working conditions, pay; paid vacations and health benefits; located in Mount St. Louis; bus line at door. Mrs. Co. 314 St. Charles, CE 1233.

OPERATORS
Experienced on power machines; pocket makers; time basis; steady work; good pay. Modern Jacket Co., 600 Washington, 4th floor.

OPERATORS
Experienced on better junior dresses; apply Wells Lamb, Barry Place Co. 1307 Washington.

OPERATORS experienced sheet needle; to work on men's work pants and jackets. Come ready for work. Apply 11th floor, 417 N. 8th st.

OPERATORS; experienced; steady work; Apply 1st floor, Manufacturing Co., 605 Lucas, Sixth floor.

ORDER FILLER; 25 to 40; to take entire charge of order desk; department of greeting card sales; must be intelligent and quick with accurate figures; must like people; excellent fringe benefits. LOUIS GREETING CARD CO. 1132 Washington, 7th floor.

ORDER FILLER; white female over 21 for company; 45 to 50; 5½ per hour. 1133 Washington, 7th floor.

ORDER PROGRESSOR; from entering to mailing; you must be experienced and able to assume over-all responsibility; we are willing to pay salary to right person. Apply Personnel Dept. E-141, Post-Dispatch.

PACKER or foreman; white, to work in packing room for Linen Supply Co. Apply 3134 Olive.

PANTRY GIRL; white; girl or boy; experience preferred, but will train. University Club Building, Grand and Washington.

PART TIME work in small office; relieve 1½ days week, also relief for vacations; bookkeeping machine experience helpful. Box M-24, Post-Dispatch.

PASTRY SALES
18 to 40; full time work, or Fridays and Saturdays only; must be pleasing personality; good pay, excellent working conditions; paid uniforms; furnished meals; insurance benefits. Miss Hultgren, Cafeteria, 1104A Locust.

PAYROLL CLERK

Must be good at figures; will train to operate No. 3000 National Cash Register machine; permanent; 5-day week; apply personnel department.

BIEDERMANS
805 Franklin

PART-TIME clerk-typist, age to 30; accurate with figures, 5 or 6 months' experience; Monday through Friday; Olivette-Webster location. Box X-254, Post-Dispatch.

PAYROLL CLERK; hospital; 5-day week; no experience; experienced preferred. $250. Apply Personnel Office, Barnes Hospital.

PBX OPERATOR; also able to type; white; hospital work; 13 minutes to 6 a.m.; 5-day week; age 25 to 40; phone number, Box M-184, Post-Dispatch.

PBX OPERATOR, typist; experienced; 40-hour week; $300 month to start; age 21-35. Apply West Motor Lines, 3475 Chouteau.

PRESSERS, experienced and beginners. Chapman Bros. Cleaners, 3200 Arsenal st.

PRESSER; must be experienced; steady work. NU-WAY CLEANERS, 6301 Delmar.

PRINTING plant; clerk; experienced; linen supply company. Apply 3134 Olive.

RECEPTIONIST, personable appearance; typing essential; varied clerical duties; age 20-30; some college preferred. Apply Personnel Office, Barnes Hospital.

RELIABLE woman, experienced pastry worker; day hours; no Sundays; top salary. CE. 8410.

SALESGIRLS; full time; apply Miss Lucille, 6307 Delmar.

SALESGIRL; steady. Stone Dry Goods, 1915 Park.

SALESLADY
BETWEEN 25-40

For floor selling, in one of the departments, permanent 5-day week, salary and commission. Apply personnel department.

BIEDERMANS
805 FRANKLIN

Saleslady--Corsets

5-day week.

LOCKHART'S
Miss Larkin, FO. 7600
4926 Maryland

SALESLADIES; 28-45; experience not necessary; apply 31 floor, S. S. Kresge Co., 6th and Washington. See Miss Hedwerth.

SALESLADIES
Experienced ready to wear; steady and sure. The Specialty Shop, 8430 Delmar, UNIVERSITY 1-1100.

SALESWOMEN
NEWS STAND; 5-day week (days, or get during week); hours 7:30 a.m. to 4 p.m., or 4 p.m. to 12:30 a.m.; interesting place to work. Apply Fred Harvey News Storeroom 8, Union Station, 3644 Market.

ATTRACTIVE saleswoman for exclusive downtown gift shop; 5 hours, 6 days; commission; call 3145 Guarantee. Box P-301, Post-Dispatch.

CHEMICAL TECHNICIANS

Interesting positions available in analytical laboratories of well-established firm for young women with high school or college background in chemistry. Applicants must be at least 18 years old. We offer good salary and advancement opportunities, congenial working conditions and liberal employe benefits.

Apply by letter giving full details of education and experience.
BOX Z-295, POST-DISPATCH

BOOKKEEPING MACHINE OPERATOR

Pleasant and congenial surroundings; 5-day week with generous bonus and profit-sharing plan.

MUTUAL BANK & TRUST CO.
716 LOCUST

BOOKKEEPING MACHINE OPERATOR

Experienced or will train good typist; Burroughs machine; 5-day week; excellent working conditions; large St. Louis manufacturing company; downtown location; reply and give full information about yourself. Box Z-248, Post-D.

Bookkeeping Machine Operators

N.C.R. experience desirable, but will train good typists; permanent, steady employment. Apply Employment Office.

International Shoe Co.
717 N. FIFTEENTH ST.
(Just off Washington)

BOOKKEEPER-ASSISTANT

To handle payroll and light bookkeeping; must have experience; 5-day 40-hour week; pleasant position; modern air-conditioned office. Give age, experience and salary expected. Box B-169, P.-D.

BOOKKEEPER

Main office; retail chain organization; 5-day week; wonderful opportunity for career girl; experience desired; clothing knowledge helpful; also other benefits. Mr. Knowles, GA. 4424, 8th fl., 920 Washington.

BOOKKEEPER-TYPIST

General office work, small factory near south side. Apply
1316 E. 16TH ST.

BOOKKEEPER

Capable of handling complete general ledger of corporation books; must be experienced; permanent position; modern air-conditioned office; give complete resume and salary expected. Box B-149, Post-Dispatch.

BOOKKEEPER OR TRAINEE

Burroughs bank machine; five-day week; opportunity for advancement; pleasant working conditions.

CHISHOLM-RYDER CO.
4801 Kennerly

BOOKKEEPER (Burroughs); 5-day week; convenient to transportation. Call Mr. Rottman, MU. 4100, First National Bank of Ashland.

BOOKKEEPER; prefer automotive experience, will train. Stamper Buick, Inc., 7701 Manchester, Mr. Duncan.

BOOKKEEPER; reliable assistant satisfactory; 5-day week; good opportunity. Becker Iron & Metal Co., 2727 Franklin.

BOOKKEEPER, late automobile preferred; 5-day, 40-hour week. Becker-Lehmann, Inc., 2041 Olive. JE. 5020.

BOOKKEEPER; full charge; wholesale grocery; good salary. 4333 Olive.

BUSINESS OFFICE JOBS

A pleasant, interesting job with good pay and regular increases awaits you in our business office. Visit our 14th floor employment office. 1010 Pine.

SOUTHWESTERN BELL TELEPHONE CO.
"A Friendly Place to Work"

CANVAS SEWERS, white, 18-40; to sew tents, tarpaulin and other canvas goods; steady work, good pay. Bemis Bro. Bag Co., 801 S. 4th st.

BRANCH CLERKS

No Experience Necessary
Apply 8-10 A.M.

HOWARDS CLEANERS
2515 N. GRAND

BUNDLEN, experienced on dressed; steady work, top pay. Du Lux Dress Co., 1119 Washington, 4th floor.

CAB HOP; married preferred. A. & W., 3333 S. Kingshighway.

CASHIER

5-day week permanent; liberal benefits; must be experienced. Apply personnel department.

BIEDERMANS
805 Franklin

CASHIER

Bookkeeping experience desirable with installment experience. NCR 2000, or will train; top salary and working conditions.

METRO FINANCE CO.
722 CHESTNUT

CASHIER; 8 a.m. to 2 p.m., Saturday off; Northside Y.M.C.A., 3100 N. Grand.

Front Office Cashier

NCR experience preferred; but not essential; 6 days. See manager; Hotel Soto, 11th and Locust.

CAFETERIA COUNTER WOMAN, white, age 20-45; day hours. Apply Personnel Office, Barnes Hospital.

CASHIER; accounting office; 8 a.m. to 5 p.m.; light typing; age 20-40. Apply personnel office, Barnes Hospital.

CASHIER; accounts receivable; experience; 5-day week. See Mr. Lantz, Lammert's, 911 Washington.

CHAMBERMAID; middle aged; reference required; hotel night work. Apply after noon, 4063 Olive.

CHECKER; no experience necessary; will teach. West Florissant Quality Cleaners, 6061 West Florissant.

CHECKER and wrapper for shirt laundry, FR. 2952.

Cleaning Woman

Colored; for restaurant.
5800 GRAVOIS

CLERICAL-CASHIER

For ladies ready-to-wear; 5-day week, paid vacation, discount privileges. Apply mezzanine.

SONNENFELD'S, Inc.
610 Washington Ave.

CLERK-TYPISTS

Openings on both standard and electromatic typewriters. Good starting salary with regular merit increases. Air-conditioned offices, cafeteria. These positions are permanent. Apply employment office Monday through Friday 8 a.m. to 4:30 p.m.; Saturday till noon.

EMERSON-ELECTRIC
8100 FLORISSANT

CLERK

For Information Desk; Light Typing. Apply

MAYFAIR HOTEL
Personnel Dept.

CLERK, for mailing list work; permanent pos.; no typing. See Mrs. Bailey, 1156 Pine st.

CLERK-TYPIST

GENERAL OFFICE WORK. DICTAPHONE OPERATOR EXPERIENCED.
MAIL AND FILE CLERK.
YOUNG GIRL—WILL TRAIN.
CLERK—GOOD AT FIGURES.
PREFER COMPTOMETER OPERATOR.
5-DAY, 40-HOUR WEEK.

Brauer Bros. Shoe Co.
22 S. Sarah

CLERK-TYPIST

High school graduate, experienced or beginner.

BROWN SHOE CO.
12th and Russell

CLERK-TYPIST

Excellent working conditions; good opportunity; permanent position; 5-day, 40-hour week. Apply personnel office.

Huttig Sash & Door Co.
1206 S. Vandeventer

CLERK-TYPIST

FIRE or casualty insurance experience helpful, but not essential; 5-day week; life and hospitalization benefits.

W. H. MARKHAM & CO.
General Insurance
1601 Railway Exchange Bldg.

CLERK-TYPIST

18-30; beginner acceptable; scheduled increases, paid insurance; south side plant.

PL. 8500

INTERESTING CLERK-TYPIST JOB

In insurance claims office. If you are a good typist, would like interesting work, 5-day week in a new, air-conditioned office, working with congenial people, see or phone Mr. Ray Hoffman, 4949 p.m., 4343 Lindell, Or. 1414.

CLERK-TYPIST

Young woman, 20-30; in private aircraft industry at Lambert Field. Interesting environment.

PHONE MR. ALLENDER
RE. 1419

CLERK

Experience preferred, or will train good applicant for motor-transportation interline work; must type; advancement opportunity; location, close to good transportation.

CAMPBELL'S 66 EXPRESS
805 E. Thirteenth

BEGINNER CLERK

With some knowledge of accounting; interesting work in bookkeeping department; will consider beginner; 5-day, 40-hour week; call Miss Woodson, FR. 1282.

CLERK

Modern air-conditioned office; experience not required; high school graduate preferred; light office work.

WARNER-HUDNUT, INC.
404 S. 4th CH. 8300

CLERK-TYPIST, age 20-30; must be able to type 50 words per minute and take dictation; steady office, 5-day week, starting salary $260 per month. Should have some experience and be adept with figures. Periodic raises if work is satisfactory. Call TE. 0484 Monday between 10 a.m. and 2 p.m. or Tuesday 9 a.m. to 6 p.m. Ask for Mrs. Harrison.

CLERK-TYPIST

To meet public in pleasant office; must be high school graduate, some bookkeeping knowledge desirable but not necessary; permanent position; announcement; 5-day week. Phone Mr. Whitehead, LU. 2778.

CLERK-TYPIST

BEGINNERS OR EXPERIENCED. Branch office of large insurance company; modern air-conditioned office; 5-day week, 40-hour week; opportunity for rapid advancement; salary open; liberal group insurance benefits. Call Miss Petty, CH. 1497.

CLERK-TYPIST

Credit experience helpful; accurate typist; 5-day; salary open; south side loan office. PL. 0449.

CLERK-TYPIST

5-day, 40-hour week, air-conditioned office, close to downtown, will consider beginner. Westinghouse Elec. Supply, 4211 Spruce.

CLERK-TYPIST

Insurance office; 5-day, 37½-hour week; various employe benefits. Manufacturers & Merchants Ind. Co. Room 1019, 722 Chestnut. Call CE. 5620.

CLERK-TYPIST for management department of Real Estate office.

DOLAN CO.

HI. 2810 Realtors 6401 Manchester

INVENTORY CLERK

Typist; to assist purchasing agent for greeting card company; advertising work; hours 8 to 4:30, 5 days. Apply Midwest Card Co., 1113 Washington.

CLERK

90-35, good at figures, experienced on calculator or will train; opportunity for reliable person; advancement; 5-day week.

CON F. CURRAN PRINTING CO.
2102 S. Eighth

CLERK

White, in payroll office; willing to learn duplicator and making work tickets. See Mr. Rhoades, St. Louis Dress Co., 1541 Washington.

CLERK, 18-25; general office duties, mainly filing; will consider beginner; possibility for advancement; excellent working conditions. For interview call NO. 8282.

CLERK; good at figures; permanent position; 5-day, 40-hour week; modern air-conditioned office. JE. 9044.

CLERK; order department; 20-35, high school education; process mail and phone orders; branch national organization; employe benefits. 3743 Washington. GA. 2707.

CLERK-TYPIST

STULB-CRAFT MFG. CO., 1825 Macklind.

CLERK-TYPIST

No experience necessary; 5-day week; ideal working conditions. Box Z-182, Post-Dispatch.

CLERK-TYPIST; interesting work in editorial section; 40-hour week; must be good typist; some dictation work. Christian Board of Publication, FR. 6900.

CLERK-TYPIST for accounting department; age 20-30; cafeteria in building; vacation and group insurance. Apply Personnel Office, Barnes Hospital.

CLERK-TYPIST, some cashiering; midtown; permanent position; 5-day week; good working conditions; salary open. Apply personnel office, Barnes Hospital.

CLERK-TYPIST, large publishing house, in superintendent's office, permanent; pleasant working conditions; paid vacations; other employe benefits. FR. 6900, station 7.

CLERK; general office work; good working conditions; 5-day week. F. W. Woolworth Co., 5601 Lindell.

CLERK-TYPIST, white; high school; 5-day week, 8 to 4:30; $125-$130 start. Phone FR. 6107.

CLERK-TYPIST

We have openings for the following qualified personnel:

GENERAL OFFICE WORK.
DICTAPHONE OPERATOR EXPERIENCED.
MAIL AND FILE CLERK.
YOUNG GIRL—WILL TRAIN.
CLERK—GOOD AT FIGURES.
PREFER COMPTOMETER OPERATOR.
5-DAY, 40-HOUR WEEK.

Brauer Bros. Shoe Co.
22 S. Sarah

CLERK-TYPIST

High school graduate, experienced or beginner.

BROWN SHOE CO.
12th and Russell

CLERK-TYPIST

Excellent working conditions; good opportunity; permanent position; 5-day, 40-hour week. Apply personnel office.

Huttig Sash & Door Co.
1206 S. Vandeventer

CLERK-TYPIST

FIRE or casualty insurance experience helpful, but not essential; 5-day week; life and hospitalization benefits.

W. H. MARKHAM & CO.
General Insurance
1601 Railway Exchange Bldg.

CLERK-TYPIST

18-30; beginner acceptable; scheduled increases, paid insurance; south side plant.

PL. 8500

INTERESTING CLERK-TYPIST JOB

In insurance claims office. If you are a good typist, would like interesting work, 5-day week in a new, air-conditioned office, working with congenial people, see or phone Mr. Ray Hoffman, 4949 p.m., 4343 Lindell, Or. 1414.

CLERK-TYPIST

Young woman, 20-30; in private aircraft industry at Lambert Field. Interesting environment.

PHONE MR. ALLENDER
RE. 1419

CLERK

Experience preferred, or will train good applicant for motor-transportation interline work; must type; advancement opportunity; location, close to good transportation.

CAMPBELL'S 66 EXPRESS
805 E. Thirteenth

BEGINNER CLERK

With some knowledge of accounting; interesting work in bookkeeping department; will consider beginner; 5-day, 40-hour week; call Miss Woodson, FR. 1282.

CLERK

Modern air-conditioned office; experience not required; high school graduate preferred; light office work.

WARNER-HUDNUT, INC.
404 S. 4th CH. 8300

CLERK-TYPIST, age 20-30; must be able to type 50 words per minute and take dictation; steady office, 5-day week, starting salary $260 per month. Should have some experience and be adept with figures. Periodic raises if work is satisfactory. Call TE. 0484 Monday between 10 a.m. and 2 p.m. or Tuesday 9 a.m. to 6 p.m. Ask for Mrs. Harrison.

CLERK-TYPIST

To meet public in pleasant office; must be high school graduate, some bookkeeping knowledge desirable but not necessary; permanent position; announcement; 5-day week. Phone Mr. Whitehead, LU. 2778.

CLERK-TYPIST

BEGINNERS OR EXPERIENCED. Branch office of large insurance company; modern air-conditioned office; 5-day week, 40-hour week; opportunity for rapid advancement; salary open; liberal group insurance benefits. Call Miss Petty, CH. 1497.

CLERK-TYPIST

Credit experience helpful; accurate typist; 5-day; salary open; south side loan office. PL. 0449.

CLERK-TYPIST

5-day, 40-hour week, air-conditioned office, close to downtown, will consider beginner. Westinghouse Elec. Supply, 4211 Spruce.

CLERK-TYPIST

Insurance office; 5-day, 37½-hour week; various employe benefits. Manufacturers & Merchants Ind. Co. Room 1019, 722 Chestnut. Call CE. 5620.

CLERK-TYPIST for management department of Real Estate office.

DOLAN CO.

HI. 2810 Realtors 6401 Manchester

INVENTORY CLERK

Typist; to assist purchasing agent for greeting card company; advertising work; hours 8 to 4:30, 5 days. Apply Midwest Card Co., 1113 Washington.

CLERK

90-35, good at figures, experienced on calculator or will train; opportunity for reliable person; advancement; 5-day week.

CON F. CURRAN PRINTING CO.
2102 S. Eighth

CLERK

White, in payroll office; willing to learn duplicator and making work tickets. See Mr. Rhoades, St. Louis Dress Co., 1541 Washington.

CLERK, 18-25; general office duties, mainly filing; will consider beginner; possibility for advancement; excellent working conditions. For interview call NO. 8282.

CLERK; good at figures; permanent position; 5-day, 40-hour week; modern air-conditioned office. JE. 9044.

CLERK; order department; 20-35, high school education; process mail and phone orders; branch national organization; employe benefits. 3743 Washington. GA. 2707.

CLERK-TYPIST

STULB-CRAFT MFG. CO., 1825 Macklind.

CLERK-TYPIST

No experience necessary; 5-day week; ideal working conditions. Box Z-182, Post-Dispatch.

CLERK-TYPIST; interesting work in editorial section; 40-hour week; must be good typist; some dictation work. Christian Board of Publication, FR. 6900.

CLERK-TYPIST for accounting department; age 20-30; cafeteria in building; vacation and group insurance. Apply Personnel Office, Barnes Hospital.

CLERK-TYPIST, some cashiering; midtown; permanent position; 5-day week; good working conditions; salary open. Apply personnel office, Barnes Hospital.

CLERK-TYPIST, large publishing house, in superintendent's office, permanent; pleasant working conditions; paid vacations; other employe benefits. FR. 6900, station 7.

CLERK; general office work; good working conditions; 5-day week. F. W. Woolworth Co., 5601 Lindell.

CLERK-TYPIST, white; high school; 5-day week, 8 to 4:30; $125-$130 start. Phone FR. 6107.

CLERK

With sales experience to travel; good pay; home weekends. No door to door. GR. 5544 after 5 p.m.

GIRLS
BEGINNERS OR OPERATORS FOR LIGHT MACHINERY

For packaging of tablets and liquids; modern plant, west of Clayton; new equipment; hours 8 to 4:30 p.m., 5 days; cafeteria in building; progressive compensation plan; company insurance paid; vacations; uniforms furnished; if between ages 20 to 30, apply through any office of Missouri State Employment Service or call

VO. 3-4000, STATION 72 TO
MONDAY THROUGH FRIDAY

GIRL
FOR SALES IN BAKERY DEPARTMENT

5-day week; excellent working conditions. Apply Bettendorf's, Clayton and Hanley, or Big Bend and Elm, Webster Groves, or 5121 Manchester.

GIRLS—WOMEN 18-30
White Castle Has Openings

Experience Not Necessary

Inside operators earn $41 during first week training; rapid advancement on merit to $72 week; outside operators earn from $31 to $48 per week plus tips; many other fine extra benefits.

3118 S. KINGSHIGHWAY
9 A.M. TO 12 NOON

GIRL
Capable of handling complete payroll.

CONVY HEEL COVERING CO.
3016 LOCUST

GIRLS, white or colored; to distribute samples, experience necessary, permanent work, $30 salary per week to start after 3 days free training. Apply ready to spend all day in traffic. 7:30 a.m. only. 3213 Cates.

GIRLS, white; to make stock quotations on blackboard; must have 2 years' high school and write with pencils; apply 3rd floor, Mr. Simon Co., 215 North Fourth.

GIRLS, white, 16-30; for dressing and loading captains' uniforms; good Curtain Co., 1708 Delmar, 2nd floor.

GIRL, 25-50, upstairs work, cafe 2 school boy; references; own room; bath; May; $30 week. ST. 2268.

GIRLS, white, typist, also file clerk; also packer and shipper; Mound City Linen Supply Co., 4314 Lucas av., CH. 4919.

GIRL, housework and cooking 2 through dinner; other help; food and room; must have references. WY. 8821.

GIRL, colored, to represent establishment in beauty parlor; age 18-28 inclusive; phone, Mrs. Koehl, Post-Dispatch.

GIRL or woman; general housework; cooking; no laundry; stay 2 nights; must like children; references. WY. 1148.

GIRLS to prepare directory data; light work; exchange for room and board; 1132 Washington.

GIRLS, white; steady; company to train; must have references. WY. 8821.

GIRLS, colored, to represent establishment in beauty parlor; age 18-28 inclusive; phone, Mrs. Koehl, Post-Dispatch.

GIRL or woman; general housework; cooking; no laundry; stay 2 nights; must like children; references. WY. 1148.

GIRLS to prepare directory data; light work; exchange for room and board; 1132 Washington.

GIRLS, white; steady; company to train; must have references. WY. 8821.

GIRLS, white; experienced; to do light packaging in manufacturing plant; 5-day week; av. 2000 hours.

GIRL—WOMAN—COOK—MAID; stay; general housework; own room and bath; references. FA. 2493.

GIRL, white; general housework; 2 in family; 5-day week; $20 to start. 5002 S. Compton. PR. 2929.

GIRL, over 21; general housework; laundry; 5 days; 2 nights; references. FA. 4448.

GIRLS, 25-50; housework; own room; $25 weekly; start. 5382 Pershing. FA. 1025.

GIRLS; machine operators; light work; exchange for room and board; 3947 Laclede.

GIRL; for steam table; experienced; 89 N. Florissant rd. Airwater 9745.

HOSTESS
WAITRESSES

Apply Jefferson Hotel, Ann Gasparich, Coffee Shop Mgr.

HOSTESS-cashier; exceptional opening for attractive, well educated young women; 23 to 45 who like to work with people; good meals and salary; pleasant working conditions; full or part time. Walgreen's Drug House Restaurant, 6047 Forsyth.

HOUSEKEEPER; white or colored; age 40-50 years. Experienced with children; 2 day own room. Modern home; good salary. 20 miles from St. Louis in Illinois. Box Z-118, Post-Dispatch.

HOUSEKEEPER, for motherless home; boy 5; more for home than wages. Rt. 6, Box 1590, Lemay.

HOUSEKEEPER, white; general housework; stay; CH. 6739 after 6.

INSURANCE
UNDERWRITERS DEPARTMENT
CLAIMS DEPARTMENT

Expansion program; several interesting positions; 5-day week; air-conditioned office; typing required; beginner considered; excellent starting salary.

Michigan Mutual Liability Co.
3842 LINDELL

Insurance
Claims Department

Expansion program; several interesting positions; 5-day week; air-conditioned office; typing required; beginner considered; excellent starting salary.

Michigan Mutual Liability Co.
3842 Lindell

LABORATORY technician; pediatric clinic; day hours; must like children. Apply personnel office Barnes Hospital.

LADIES (3), age 25-40; to operate established delivery route in St. Louis, for 96-year-old firm; truck and expenses furnished; salary plus commission and bonus. Call JE. 2121, 10 to 2 daytime, and LA. 1804, 7 to 8:30 evenings, to arrange personal interview.

LADY OR COUPLE; answer phone; light work exchange for room board apartment. 6276 Wells av. W. Kreeger, 3007 N. Spring.

LADY, housekeeper-sitting, $175 per week, or more, for right young conveniences. 1419 Washington, Mrs. Harrison.

LADY, white, assist with 2 children, light housework; stay; private room, bath privileges; $75. PL. 0021. Box Y-9, Post-Dispatch.

LADY, elderly; 2 school age boys, full charge; more for home than wages. LO. 6514.

LADY, elderly, white; to care for elderly couple; light housework. CO. 0225.

LADY; young, all around work in restaurant; apply 8543 Delmar.

LAUNDRY HELP; shirt press operators; experienced; hours, 8:30 to 10 p.m. Modern equipment; $45 per week. Shirt Laundry, Inc., 6438 Delmar.

LAUNDRY HELP; white; mangles and assorters; also bundle wrappers; steady employment. Pinkert and Free Laundry, 5949 Easton.

LAUNDRY HELP; white, shirt assorter and folder; good pay; steady. Glick's Laundry, 5340 Delmar.

LIGHT general housework in laundry; stay 4 nights; $20. CA. 6356.

MAYFAIR HOTEL
Personnel Department

ELEVATOR Operator, white; experience not necessary; 40-hour week. Room 302, Missouri Theater Bldg.

FILE CLERK

18-40; high school graduate; 5-day week; 2-week paid vacation; air-conditioned office.

504 Olive, 2nd Floor

FILE-CLERK-TYPIST; full charge operation files; light typing; excellent working conditions; 5-day week. CH. 8118, 900 S. 12th.

FINANCE COMPANY position with future; typing required; start $300; periodic raises; bonus, vacation, insurance. Murphy Finance Co., 308 N. 6th. MA 8137.

FOUNTAIN GIRL, young, white; uniforms. 8001 Page, RO. 9516.

GIRL
Light Dictation and Filing

White, 25 to 40; must be reliable, good health will learn everything but stenography; 40-hour week; some overtime.

National Tailoring Co.
410 N. Jefferson

GIRLS

With sales experience to travel; good pay; home weekends. No door to door. GR. 5544 after 5 p.m.

DINING ROOM

Jacobean or Eng. 8th Period, 54-inch round table or a 9-piece modern.

SEE

HOUSEHOLD GOODS 243

Always . . . For the Things You Want Keep an Eye on the Want Ads in the

ST. LOUIS POST-DISPATCH

DRUG CLERK

No Nights—No Sundays
Holidays

Retail experience in drugs or vitamins preferred but not essential. Paid vacations; good starting salary, plus commissions. Apply personnel office. Katz Drug Co., 700 Locust.

ELDERLY LADY; stay; assist with housework and two small children. MA. 2100.

Elevator Operators

White; must be neat and courteous; good pay; very nice place to work.

MAYFAIR HOTEL
Personnel Department

ELEVATOR Operator, white; experience not necessary; 40-hour week. Room 302, Missouri Theater Bldg.

FILE CLERK

18-40; high school graduate; 5-day week; 2-week paid vacation; air-conditioned office.

504 Olive, 2nd Floor

FILE-CLERK-TYPIST; full charge operation files; light typing; excellent working conditions; 5-day week. CH. 8118, 900 S. 12th.

FINANCE COMPANY position with future; typing required; start $300; periodic raises; bonus, vacation, insurance. Murphy Finance Co., 308 N. 6th. MA 8137.

FOUNTAIN GIRL, young, white; uniforms. 8001 Page, RO. 9516.

GIRL
Light Dictation and Filing

White, 25 to 40; must be reliable, good health will learn everything but stenography; 40-hour week; some overtime.

National Tailoring Co.
410 N. Jefferson

GIRLS

With sales experience to travel; good pay; home weekends. No door to door. GR. 5544 after 5 p.m.

DINING ROOM

Jacobean or Eng. 8th Period, 54-inch round table or a 9-piece modern.

SEE

HOUSEHOLD GOODS 243

Always . . . For the Things You Want Keep an Eye on the Want Ads in the

ST. LOUIS POST-DISPATCH

SALESMAN

Awning and window salesman, are you making enough money? Are you a good closer? Are you organized? Are you a consistent worker? We are interested in the man that can qualify to the above and wants to earn a minimum of $5000 a year. Have a better deal than you can get anywhere. Plenty of prospects. Phone for appointment, CO. 4504.

REAL ESTATE SALESMAN

HEAR OUR DEAL
CAN USE ONE MORE GOOD MAN

Westward Rlty. Co.
7171 DELMAR DE. 7450

SALESMAN

Experienced in building materials; to handle additional line; straight commission.

DELUXE METAL TRIM
3242 FRANKLIN

OLD ESTABLISHED FIRM
Will add 2 salesmen to its organization; average earning $100 per week plus yearly bonus, guaranteed; all repeat business; excellent opportunity for advancement; car and insurance.
L. E. PRICE MERCANTILE CO.
4702 Olive

FOR ESTABLISHED CANDY & FOOD ROUTES
In metropolitan St. Louis area; exceptionally high commissions; truck furnished; profit sharing; hospitalization and group insurance plan. We will train you.
SEE E. A. WOLKEN
CURTISS CANDY CO.
3208 Hampton

SALESMAN to call on city trade; salary, commission. Box X-235, Post-Dispatch.

Ford Auto Salesman

Experienced on either Ford or Chevrolet preferred. The man we want must have a proven sales record and be capable of earning $10,000 per year. Ample floor time; car furnished to start.

MacCARTHY MOTOR CO.
6153 Delmar PA. 2926
See Mr. Horn.

SALESMAN
PLUMBING SPECIALTIES

Immediate opening for five-wire salesman to sell retail plumbing goods; our well-accepted line of complete line of plumbing repair and maintenance specialties. Long established territory with repeat customers in Missouri and Southern Illinois will assure real salesman a profitable business. Drawing account and commission. Keep in your own hardwriting, giving us your background and photograph if possible. Man selected will be interviewed, schooled and trained in the territory.
LEAHEY MFG. & SUPPLY CO., INC.
5321 Winthrop Avenue
Indianapolis 20, Indiana

SALESMAN

Wholesale appliances and kitchen cabinets; Missouri and Illinois territories. Must have car.
CREST CORP.
6617 Manchester

SALESMAN

Big season just starting; close leads on refrigerators, stoves, furniture, etc. Full line nationally advertised immediate $75 per week draw; leads furnished; new deal; hours steady.
Ajax Furniture & Appliance Co.
1010 S. Broadway

SALESMAN

Building material company, St. Louis county; experienced preferred; will consider trainee; car furnished; salary open. Box M-130, Post-Dispatch.

SALESMAN; route, candy and sundries; preferably experienced man who has sold in East St. Louis; must have good car; salary, commission and car allowance; 40 Price Rogers Co., 6455 Olive, JE.

SALESMAN; time recorders, key master clock systems, industrial and institutional; good future; commission basis with drawing account. Call GA. 2349, or write Box S-104, Post-Dispatch.

SALESMAN, 30-50 years; Brentwood appliance store; no outside selling; no experience necessary. Box M-168, Post-Dispatch.

SALESMAN; clothing and shoes; good pay. Union 4-4935.

SALESMEN
Experience Unnecessary

Young men between 20 and 35 for direct sales work in our St. Louis branch; men selected will have year round permanent position and an opportunity to advance; must have neat appearance, pleasing personality and be willing to work; we train and furnish leads; immediate and top commission to start. Call Mr. Morin, between 9 and 12 for appointment. Anchor Products, Inc. Div. of Anchor Post Products, Inc.

SALESMAN
Experienced for soliciting for aggressive moving and storage company, nationwide booking; pay good if you can produce. See us mornings before noon. Harold Hudson Van and Storage Co., 3216 Woodson rd.

SALESMEN (2)

EXPERIENCED CLOSERS; no collecting; leads furnished; must have late model car; some travel; home every Friday night; $200-$250 weekly if you want to work. Call mornings, 5109 E. Grand, Room 14.

SALESMEN

Experienced, full time salesmen, Sat-Rite Food Plan, 7805 Ivory. HU. 1976.

SALESMEN, 2, to sell new and used cars; must have good references; floaters may not apply; big money for right man. Don Lindenbusch, 3117 Olive. JE.

HELP WANTED—WOMEN 98

TELEPHONE OPERATOR, experienced; afternoon and evening hours; steady work. Apply Personnel Office, Barnes Hospital.

HELP WANTED—WOMEN 98

SALESLADY, costume jewelry, also stationery. Blood diamonds. Mona & Catherine, 328 Olive.

SEAMSTRESS
With Some Drapery and Seat Cover Experience
MAYFAIR HOTEL
Personnel Dept.

SEAMSTRESS for dry cleaning plant; experienced. Ne-Way Cleaners, 2210 E. Stanley rd. CA. 0800.

SECRETARY
Downtown location; 5-day week. Write giving particulars and salary desired. Box B-108, Post-Dispatch.

SECRETARY; will consider beginner; light dictation; 5-day, 40-hour week; 3-girl office; best; for appointment call CA. 4415.

SECRETARY
Advertising agency; 5-day week; pleasant, interesting work; must be experienced. Box B-125, P.-D.

SECRETARY; motor carrier experience preferred but not necessary; also handle other office detail. Good salary, 5-day week. Call CH. 4225, Mr. Lafler.

SECRETARY
5 day week, good opportunity; apply Mr. Peters, Wrought Iron Range Co., 5641 Natural Bridge.

SECRETARY; administrative office; responsible position requiring shorthand. Apply personnel office, Barnes Hospital.

SECRETARY; 5½ days; shorthand and dictaphone. CH. 3184.

Sewing Machine Operators
Colored; experienced, for new jacket factory at Poca and Newstead. Good rates and working conditions. Apply 4400 Page. Page Sportswear Inc.

SILK FINISHER
Experience necessary; good wages; modern plant. Excelsior Laundry, 2328 Texas.

SHOEWORKERS
PACKING ROOM HELP
Repairs, box markers, sprayer, experienced.
BRAUER BROS. SHOE CO.
2018 WASHINGTON

SHOEWORKERS
Packing room repairers; must be experienced.
SAMUELS SHOE CO.
1717 N. 25th

SINGLE or married woman, age 25-35; at least 5'9" tall; to correct and measure mains in St. Louis and vicinity. Starting salary $35 per week plus $35 weekly travel allowance for out-of-town work. Must complete three weeks training in Chicago. Apply by letter to Sanborn Map Company, 220 S. State st., Chicago 4, Ill.

STENO CLERK
Light dictation; some typing, billing, retail selling; printing and stationery store. Greeson & Co., 5673 Delmar.

BEGINNER STENOGRAPHER
18-25; work for department manager; typing and general office work; 40-hour 5-day week; lunch room; nice downtown location; excellent chance for advancement. For immediate interview, call MA. 7215.
A. G. ADAMS COMPANY
920 Olive

STENOGRAPHER
Experienced or beginner; pleasant working conditions; 5-day week; group life and hospitalization benefits.
W. H. Markham & Co.
General Insurance
1041 Railway Exchange Bldg.

STENOGRAPHER
23 to 25; shorthand, typing and filing in sales office; salary $200 to $225.
LACLEDE ARCH CO.
DIVISION OF LACLEDE CHRISTY CO.
5900 Manchester

STENOGRAPHER
Shorthand, 5-day week, employee benefits.
Contact Miss Bolt
Lee Transportation Co.
MA. 7942, 111 N. 4th St.

Stenographer-Clerk
Mills office, mercantile chain organization; experienced preferred; complete, plus clothing contribution at cost. Mr. Knowles, GA. 4424, 5th floor, 920 Washington.

Stenographer-Clerk
Dietation and general office clerical; air-conditioned 5-day week. Clayton, Mr. Metzger, FR. 4303.

STENOGRAPHER
Will consider beginner; pleasant working conditions; 40-hour week. Singer Sewing Machine Co., 1314 Washington.

STENOGRAPHER; 18-35; sales department; experienced; medical dictation; 5 days, 8 to 4:30; many company benefits. Rexall Drug Co., 1901 N. Kingshighway, San Francisco entrance.

STENOGRAPHER; light dictation; rapid accurate typing; stencils; consulting engineers firm; paid vacations; hospitalization; permanent; congenial, air-conditioned office. CE. 9693.

STENOGRAPHER; 5 days; 4030 Chouteau, national firm; in office; have 10 salesmen; chance here for good business woman. J. Hofert Co., FR. 6314, Mr. Phillips. Trainees invited 6 to 8 p.m., Sunday a.m.

STENOGRAPHER, to work 4 or 5 hours daily; 5-day week; permanent. Eddy Insurance Co., 3207 Olive.

Stenographer-Receptionist
Assist in clerical and general office work in small office, 915 Olive, Room 1212.

STENOGRAPHER
5-day week; pleasant working conditions. 3663 Lindell. F. W. WOOLWORTH CO.

STENOGRAPHER-CLERK
Will consider beginner; 5-day week; pleasant surroundings. United Artists Corp., 3316 Olive, JE. 0346.

STENO-CLERK, age 18 to 30; diversified duties, small office; 35-hour week; will consider beginner. Leonard Macy, 923 Washington, CA. 0020.

STENOGRAPHER; light dictation and general office work. Layties Pharmacal Co., 4200 Laclede.

STENOGRAPHER; experienced; medium dictation; splendid opportunity. 1128 Washington, first floor.

STENOGRAPHER; experienced or good beginner; 5-day week. Call Mr. Doeding, CH. 8540.

STENOGRAPHER; all or part time. St. Louis Button Co. 415 Lucas av. CE. 4216.

STITCHERS; experienced; 36-40c per hour; advancement. 1906 Pine st., 4th floor.

STOCK CLERK; experienced; light manufacturing plant. 415 Lucas av., second floor.

STORE CLERK for dry cleaning plant; age 21-45. 5711 Delmar.

SWITCHBOARD operator; board relief and general clerical; typing required; 40-hour week. St. Luke's Hospital, 5535 Delmar.

TELEPHONE OPERATORS
Learn while they learn. Call CH. 9800, Station 2666, or visit our 14th-floor employment office, 1010 Pine.
SOUTHWESTERN BELL TELEPHONE CO.
"A Friendly Place to Work"

TELEPHONE SOLICITOR
Capable woman 28-45; for full-time 5-day week office position with national concern; guarantee plus high commission; opportunity for excellent income for right person; experience preferred but not required; training given; for appointment call Mrs. Mittendorf, CH. 6431

TELLERS
BURROUGHS BOOKKEEPERS
5-day week, pleasant working conditions, profit sharing plan, complete insurance coverage.
THE BADEN BANK OF ST. LOUIS
8217 N. Broadway
Growing With Baden Since 1909

TYPIST
Experienced or will consider beginner; diversified work; 5-day week; established firm employs benefits.
RAMSEY CORP.
30 S. SPRING

TYPIST-BILLER
22 to 30; excellent opportunity for aggressive girl. Call FR. 0808.

TYPIST
To Type Shoe Tickets
Experience preferred but will train fast beginner typist; no ditto ink.
Hamilton Shoe Co.
2107 LUCAS

TYPIST
Good at figures.
Apply
Accounting Office, Room 260.
HOTEL JEFFERSON

TYPIST-CLERK
Opportunity for advancement; 37½ hour week; 5 days; salary $260. South, FR. 2215, Station 24.

TYPIST CLERK
Clerical work, with some typing; excellent personnel setup; 5-day week. Apply personnel department.
BIEDERMANS
805 FRANKLIN

TYPIST-CLERK
A good typist with general office experience preferred; permanent, well-paying position, in congenial, modern office.
SCHWANDER CO.
3920 Olive st. NE. 8000

TYPIST
17-35, permanent employment, well known, established insurance company; good starting salary, advancement, air-conditioning being installed; 5-day week. CH. 8630, 653 Pierce Bldg.

TYPIST-CLERK
For ticket making and for sales and credit departments; 5-day week; pleasant office; chance for advancement. Tower Grove Shoe, 1124 North Market.

TYPIST-CLERK
With dictaphone experience; male or female; start at $210; opportunity and many employee benefits. Purex Corp. in St. Louis. Call Mrs. Rock, for appointment call Fireside 8525.

TYPIST; woman or girl; permanent position with old-established automobile agency. Will pay top wage, depending on ability; no experience in automobile business necessary. W. C. Auffenberg, Inc., 320 N. Kingshighway, 9 a.m. to 3 p.m.

TYPIST
Pleasant working conditions. Employee benefits; good salary. Brown Shoe Co., 2000 Sta. 257.

TYPIST-CLERK; new location; 5-day week, 2 weeks' vacation, sick benefits, etc.; personal interview 9 a.m. to 5 p.m. American National Ins. Co., 6465 Delmar.

TYPIST-CLERK
General office work; experienced rapid typist; air conditioned office. 3401 Chouteau, MO. 5923.

TYPIST; interested in learning dictaphone and relief PBX; 5-day week; will consider beginner. State age, education or past experience, and starting salary. Box M-168, P.-D.

TYPIST; layout, and paste up. We will train qualified girl to do layouts. Must be accurate typist; permanent position, chance for advancement. RO. 2800.

TYPIST; policy writer; beginner; 5-day week; downtown insurance office. MA. 5540, Station 53.

TYPIST and general office work. Prefer some automotive experience or will train beginner. STEPHEN BURNS, INC., 7701 Manchester.

TYPIST-CLERK; shift; 5-day week; hospital work; 8:30 a.m. to 5 p.m. Box Z-84, Post-Dispatch.

TYPIST and File Clerk; white, downtown; 5 days. 415 Lucas av. CE. 4216.

TYPIST-BILLER; general office assistant; 5-day, 8-5; $50; downtown. Box Z-347, Post-Dispatch.

TYPIST; credit experience. Apply Auditing Office, Chase Hotel.

TYPIST; prescription labels; 50 words. Knight Drug, 4500 Olive.

VARITYPIST
Experienced DSJ Only
40-Hour Week
$260 Per Month
Downtown airconditioned offices; immediate opening.
Call MA. 5522

WAITRESS
White; experienced; Walnut room. Apply after 5 p.m., Gatesworth Hotel, 245 N. Union.

WAITRESSES
Experienced; uniforms and meals furnished; top salary, excellent tips; evenings. Nelson's Cafe, Highway 66 and Lindbergh. Kirkwood 2014.

WAITRESSES, long or short hours available, meals and uniforms furnished. Apply at 1 P. M. Olive Cafe, 1016 Market, just east of the Federal Building.

WAITRESS
Must be good on grill; $42, food and uniforms. A. C. Grill, Grand and Florissant.

WAITRESSES (2); white, 20 years or older; 4 days, on weekends. Art Museum Restaurant. Call Mrs. Koch, CA. 0067.

WAITRESS; good pay; uniforms; vacation, fine county lunch and restaurant; good tips. Call Axminster 9905.

WAITRESS; experienced; evenings, full or part time; good pay, good tips. Del & Jim's, 9900 Lillian at Riverview. EV. 8714.

WAITRESSES white, experienced; tray work; meals and uniforms furnished. Apply Mr. Hunt, 404 Lucas.

WAITRESS
Experience; good tips; air-conditioned. Gem Restaurant, 1127 Market.

WAITRESS, counter and grill work, days, Sundays. Sandwich Shop, 936 N. Broadway.

WAITRESS and barmaid, experienced. White Rose Tavern, 1008 Chestnut.

WAITRESSES, local experience; over 18. Apply Tom's Sandwich Shop, Eighth and Pine.

WAITRESS, white, experienced; no phone calls; apply 11-2 p.m. Las Toros, 4137 Lindell.

WAITRESS, experienced; good pay. James, 4825 Delmar.

WAITRESS; from 8 p.m. to close, time and one-half. 1028 N. Grand.

WAITRESS; $40 week to start. Apply in person, 235 N. Boyle.

WAITRESS, cocktail lounge; nights, short hours. Apply 511 N. 12th st.

WAITRESS, white, young, experienced, LaGrange Buffet, 3100 Olive.

WAITRESS; experienced; from 9 p.m. to 1 a.m. Apply 6510 Delmar.

WAITRESS, white; tavern, nights; good pay. 738 Chouteau.

WAITRESS; experienced, Parkview Restaurant, 20 S. Euclid.

WAITRESSES; good pay and good tips; closed Sunday. 3909 Olive.

WAITRESS; experience. Apply Coffee Pot Restaurant, 6200 Delmar.

WAITRESS; experienced; days, McCoy's Restaurant. HI. 9316.

WAITRESSES; no Sunday; experience not necessary. Oriole, 702 Pine.

WAITRESS, must be experienced; no Sunday. LU. 4226, 4398 Lesdale.

WAITRESS-BARMAID; good pay. Apply 4055 Olive. FR. 7357.

WAITRESS; experienced; good top wages. 2008 East Grand.

WAITRESS; 5 days; no Sundays or holidays; day work. 2600 Locust.

WOMAN for sandwich shop, will train; age 25-35; salary $50-$57 week; meals, uniforms furnished. 1300 Mediamont.

HELP WANTED—WOMEN 98

WOMAN, colored; clean tavern; must be experienced. 1900 California.

WOMAN or couple, settled; exchange living quarters, assist with semi-invalid lady. FO. 0636.

WOMAN, white; housekeeping, cooking for 2 employed adults; stay. LO. 7813.

WOMAN to work in an established route for nation-wide organization. Apply 810 Fullerton Bldg.

WOMAN, white; to sit with 2 small children and light housework. FR. 5823.

WOMAN with good handwriting to work part time. Box E-320, P.-D.

WOMAN, white; short order cook; nights; good pay. 4605 Chippewa.

WOMAN, colored, 25-35; nights; clean offices. 1221 N. Grand.

WOMAN, white; middle age; dining room work; live in. FO. 3588.

WOMAN, white; child care; room and board and salary. GE. 2981.

WOMEN
40 Hour Week, $36.50 Per Week.
No experience necessary; uniforms furnished; meal discounts; paid vacation; free hospitalization; insurance after 6 months' service.
FORUM CAFETERIA
307 N. SEVENTH

WOMEN; white; no experience; necessary; 5-day week; 40 hours; days 8:45 a.m. till 3:30 p.m.; $56 per hour to start; meals at ½ price; uniforms furnished; vacation and bonus; medical, hospital and sick leave benefits; apply Pope's Cafeteria, 804 Washington.

WOMEN; white, between ages of 35-45; apply Forest Park Highlands, between 1-3; ask for Mr. Bauwens; no telephone calls please.

WOOL PRESSER, steady; must be good. Swofford Cleaners, 3620 Bates.

YOUNG LADY
To mark jewelry and bill, permanent, 5 day week, no Saturdays, slight knowledge of typing required, $130 month to start. Eisenstadt Jewelry Co., 317 N. 11th.

YOUNG LADY
To serve our customers; days; exceptional earnings; pleasant working conditions. HOFFEE'S DRIVE INN, 6034 Chippewa.

YOUNG WOMAN; 21 to 45; to take entire charge of order filling department of greeting card company. Must be intelligent and quick to grasp details. Pleasant work with excellent future. 1123 Washington, seventh floor.

WEST END
Convenient location; general office clerk, light typing; will train. 5917 Delmar.

FREE RENT to childless couple; white, to help keep in mother's home. 4324 Edgewood, Pine Lawn.

SALESWOMEN WANTED 99

CANVASSERS
Hottest deal in town; full or part time.
SEE LIBERAL LEN
VE. 2-1032 MA. 2028
5224 VIRGINIA

HOMEWORK
EARN TO $1.50 AN HOUR
FILL CUSTOMERS' ORDERS
We deliver—no money needed.
Phone 9:30 a.m. to 4 p.m. only.
CH. 0246

SALESLADY, experienced in selling infants' and children's wear; salary and commission; permanent; furnish age, experience, reference; confidential. Box X-286, Post-Dis.

HOUSEWIVES; you can give your family and Avon neighbors attention and also earn good income with us. AVON Products, NE. 7137 or SW. 1073.

PROFITABLE dealership available in your community; nationally advertised unbreakable dishes; can be done in your spare time; local and out of town inquiries invited. Box B-309, Post-Dispatch.

PART TIME GIRL; experienced in dress. Apply Dorothy Harx, Arcade Shop, 512 Olive.

SALESLADY; experienced; fabrics. See Mr. Lurie, Lammert's, 913 Washington.

WOMEN, sell cosmetics; large salary, car necessary. VO. 3-4848, Mrs. Strode for appointment.

BUSINESS OPPORTUNITY
BUSINESS OPPORTUNITIES 94
SINCERE PERSON
Operate Machine Route
NO MACHINERY TO BUY — NO EXPERIENCE NECESSARY
SPARE TIME OR FULL TIME — WE GET LOCATIONS
1. We furnish new vending machines of all kinds at our dealers. No charge or any kind. The dealers choose their own machinery.
2. Dealers buy their merchandise such as cigarettes, candy, nuts, chlorophyll products, gum, Tummy Tabs, Hangover Tabs, etc., through us at wholesale prices. MINIMUM AT LEAST $500 CASH TO HANDLE STOCK INVENTORY.
3. We get the locations for the machines and the dealer services them. This is our policy in full. You are asked not to apply unless you are sincere and want to make this a permanent business. No one considered who does not give Name, Address, Phone and proof of $5,000 to handle stock for CASH in FIRST LETTER. Box Z-398, Post-Dis.

MAN
Experienced in making doughnuts, or the possibilities of learning; sales experience helpful; have good opportunity for someone who is interested in business for self; very small investment necessary. If interested write
Kitchen Maid Flour Co.
1425 Tower Grove, giving full particulars, or phone
NE. 0810, after 3, EV. 4107

FRANCHISES AVAILABLE
To man or company well acquainted this area to operate nation wide rural directory service; St. Louis, all suburbs, counties comprised; no competition; income approximately $25,000 yearly; must have $3000 operating capital; this will stand field investigation. Write Box B-202, Post-Dispatch.

ACTIVE PARTNER
To assist in operation of franchise stores for nationally advertised product; please do not reply unless you can furnish $35,000 and stand thorough investigation. Call CE. 2454.

AUTO FINANCE and used car company, complete operation; old established firm; with or without property; very desirable location. Natural Bridge. Box Z-234, Post-Dispatch.

BEAUTY SHOP; 17 miles from East St. Louis in Illinois; population 9000; shop 2 years old and doing good business; selling because have accepted position with Rust Distributing Co.; will work with buyer until acquainted with clientele. Box W-194, Post-Dispatch.

BEAUTY SHOP, southside, fully equipped, good business, good reason for selling. JE. 8581, FR. 4710

BEAUTY SHOP; south, 1 or 2 operator shop, established; very reasonable. SW. 2987, VE. 2-0397.

BEAUTY Salon; completely modern; nice business. Webster 9037.

BEAUTY SALON, Richmond Heights, brand new, $4000. CA. 9989.

BOTTLED water business; whole sale and retail; established 6 years; town of 25,000 in northeast Oklahoma. R. M. Rigsa, 512 Shawnee, Bartlesville, Okla.

BOWLING ALLEY, 8 lanes, 3 pool tables, make offer, will sacrifice. Underhill 7-2272.

BOWLING ALLEY; outdoor; located in Hampton Village. St. 5901

CLEANING and laundry branch; good location and living quarters; sacrifice ill health. MA. 9606. Call after 5, JE. 8845.

CLEANING PLANT; North St. Louis; living quarters; cleaning machinery; going business; priced to sell; phone CE. 7690.

CLEANING PLANT and store, over $25,000 gross. St. Louis Hills area; owner leaving city; see, make offer. RE. 2270, 7 to 10 p.m.

CLEANING PLANT; $1000 down; gross income $950 monthly; books open to interested party; $40 month rent. See at 5120 N. Broadway.

CLEANING branch, press and boiler, Cissell assembly, rooms; sacrifice, SW. 1385, HU. 8403, after 6.

CLEANING SHOP, west. LA. 2681 days, LA. 2587 after 6.

COCKTAIL LOUNGE; centrally located; new equipment, FR. 9606.

COFFEE SHOP; fully equipped; parking lot; industrial location; will lease to reliable party. CE. 6446.

CONFECTIONERY; $400 week; lease $36 with 2 rooms; modern equipped, $1500 stock; $3000. FO. 0486.

CONFECTIONERY fixtures, complete set, all electric; sacrifice for balance on loan, $752. HU. 6053.

CONFECTIONERY; north; rooms; leaving city; terms. JOHNSON, JE. 6411.

CONFECTIONERY; 1 room, rent $35; Walnut Park; perfect elderly couple; $2250. Box Z-149, P.-D.

CONFECTIONERY, well stocked; ill; must retire, 2601 Virginia.

CONFECTIONERY, south, living quarters, good location, FR. 6307.

DELICATESSEN and Liquor; large meat and dairy boxes; 3-room living quarters; best furnished; good income. EV. 8474.

DIXIE QUEEN ice cream stand; ground cover $12,000 in 4-month period. Write The Chas. H. Butler Realtors, Sikeston, Mo.

DRUG STORE; southern Illinois county seat; little competition. For information write Box X-63, P.-D.

ESTABLISHED BUSINESS in sale and repair of portable power tools. FE. 1-0533.

FILLING STATION and repair shop; south. FR. 8722.

FISHING and hunting resort; 43 boats; outboard motor agency; five-room house, stove; ice house and new dock. Bluff View Dock, Piedmont, Mo.

FOOD concession in restaurant and bar; fully equipped; rent or lease; small capital required. 2543 Woodson, Wt. 2300.

BUSINESS OPPORTUNITIES 94

FRUIT, vegetable, fish store; $2500 stock and fixtures. 516 N. Sarah.

GREETING card and tobacco shop; downtown area. CE. 7854.

GROCERY-MEAT MARKET
Corner store, transfer point; in busy south side shopping district; modern equipment; good volume. Call daily, LO. 5494, Sundays and holidays, FE. 7789.

GROCERY MEAT
All new equipment; clean stock; $100,000 business in '62; will sell $40,000 plus stock. Mo. 5441.

GROCERY STORE, furnished cabin, filling station, 4 miles east of Rolla, Mo., on Highway 66; old established; doing good business; known as Airway Grocery. Phone 4331, Rolla, Mo.

GROCERY and meat market, all cash sales; latest equipment, quick sale wanted; good business; terms. CA. 9132 after 5 p.m.

GROCERY AND MEAT MARKET; formerly Kroger store; want quick sale; stock and fixtures; $25,000. R. 6691, Mt. 0431.

GROCERY and confectionery; $6000 patent equipment; $1800; stock; will take $35,000 for fast sale. MO. 4164.

GROCERY; south; $1600 stock; sales 1500 weekly; books open; $9000. ROBERTS, 2857 Union, FI. 6411.

GROCERY-MEAT MARKET; established business, south location; new equipment, clean stock; will sacrifice; owner leaving city. Call Mr. Pope's Cafeteria, 804 Washington.

GROCERY and 5-room house; $50 lot; $2000 weekly; $10,000 down, includes stock. Shoop, FO. 3958.

GROCERY, MEATS; cash and carry; lot; sacrifice; stock, fixtures, inventory. FR. 0548, FA. 1565.

GROCERY, meats, south; white trade; good income; rent $40. Box Z-231, Post-Dispatch.

GROCERY-MEATS; $4500 plus stock; with or without living quarters. FE. 3710.

GROCERY, corn-Dorp, south entrance; must sacrifice, MU. 6073.

HALF INTEREST in good laundry in Joplin; $7500 returns; pay for it out of profits. Box M-260, P.-D.

HARDWARE store, partner good location, clean stock, inventory about $13,000; will consider clean real estate, leaving city. Box B-90, Post-Dispatch.

ICE CREAM and sandwich shop; completely equipped; located in new shopping center. Growing area; good lunch business; a fine opportunity for someone to build a good business. Will be completely equipped. Box M-313 Post-Dispatch

ICE CREAM; Green Lea; one of best; by hospital, 3½ apartments; $1,000. FO. 4618.

ICE CREAM STORE, fully equipped; first $1000. GO 1705.

LAUNDROMAT; Kirkwood; priced to sell. Kirkwood 0788.

LUNCHROOM; fully equipped; sell, terms. Call CH. 0738.

MODERN Koehler Meat Market-Delicatessen; long established; no competition; retiring. Rubenstein's, 4414 N. Western, Oklahoma City, Okla.

NEWSPAPER ROUTE; 575 morning, 550 Sunday; 2-hour delivery time; good South St. Louis neighborhood; selling because of other interests. LO. 9134.

PAPER ROUTE; a.m.; 330 daily; 300 Sunday; southwest; must sell; ill; $1000. SW. 7598.

PAPER ROUTE; a.m.; 700 daily, 650 Sunday, $3000. MU. 5258.

PAPER ROUTE, afternoons; 900 daily, 820 Sundays. HI. 2367.

PAPER ROUTE; p.m.; 1170 dailies, 1700 Sun.; must sell. DE. 0044.

PAPER ROUTE; morning; 730 daily, 780 Sun. Ferguson, Atwater 42311.

PAPER ROUTE, p.m.; investigate and make offer. GR. 8087.

POOLROOM reasonable; clean; good condition. 1515 S. 39th.

POULTRY business; south side; established 30 years; 10-year lease; priced; up-to-date fixtures. FL. 0070.

EXCELLENT LOCATION
Restaurant, 2 dining and bar rooms; on new bunless highway near city; sacrifice at $4500; long lease or real estate could be bought; living quarters; would trade for business or farm. VI. 2-3903.
McGraw Realtors FL 6128

RESTAURANT; 2 doors from Greyhound Bus Terminal; 3 doors from trade; railroad workers; best business spot in downtown East St. Louis; well-planned. See Harry, 3074 Missouri av., East St. Louis, Ill.

Restaurant and Dairy Kream
And 7-room house and 2 efficiency apartments; $15,000; ½ down, balance easy terms. Phone Illinois 3119.

RESTAURANT, downtown East St. Louis; $80,000 last year; all modern; $3000 will handle. BR. 7443, ask for Mr. Chorlins.

RESTAURANT; busy industrial transfer corset; stainless and formica throughout; $150 day. St. Louis, NE. 3775.

RESTAURANT-BAR; living quarters; fine location; reasonable; south. FR. 9080.

RESTAURANT; doing good business; across from Zoo. Owner retiring. FR. 8466.

RESTAURANT; same owner 14 years; good business; quick sale; bargain. 4398 Olive.

RESTAURANT; owner ill; make offer. 1700 Olive.

ROOMING HOUSE; 18 rooms, income $375 monthly, with 3 rooms for owner. Sell with or without property. No agents. CO. 7917, after 6.

ROOMING HOUSE; west; gas heat; good furniture. BSA, FO. 5688.

SANDWICH shop; Illinois, northwest; terms. EV. 9595.

SERVICE STATION for lease; Standard products; wonderful opportunity; good station; inventory only $4,000. 4486.

SERVICE STATION for lease; modern 2-bay Texaco Products; location Delmar and Hanley. Call FL. 7600 Thursday, Friday or Saturday 9 to 5.

SERVICE STATION and garage; ideal for body and repair work; opportunity. MA. 4273 after 5.

SERVICE STATION, low rent, 3 bays, for inventory, good opportunity. FL. 9722.

SERVICE station and garage. 2406 N. Union.

SERVICE station for lease. Kingshighway and Lotus. RO. 5194.

SERVICE STATION FOR LEASE. Call FL. 7600.

SHOE REPAIR SHOP 20 years same location; low price, cash or terms. CE. 4348.

STUDIO; good location in county, fully equipped. Box M-179, Post-Dispatch.

TAVERN
In large apartment building; 4 beautiful rooms; cleanest spot in town. Sell this before you buy. FR. 2-0100.

TAVERN, restaurant and package goods; good money maker; original investment returned in a year; north side. Box 94, Post-Dis.

TAVERN AND RESTAURANT; near good fishing lakes; 20 minutes from St. Louis; 5 rooms upstairs; or trade for home. Northland 9015.

TAVERN-Property & Equipment; moving from gas station; big plant; rentals pay overhead; living quarters; priced right. St. Louis, NE. 3775.

TAVERN, restaurant; excellent business; Illinois; $8500; terms; next theater. FL. 9686, HI. 2580.

TAVERN; $750 weekly, other income; 6 rooms, only $4500; check this; terms. Mr. Edwards, VO. 3-2050.

TAVERN; full liquor; doing good business; 3 vacant rooms above. 2350 North Market.

TAVERN; 3.2 and Restaurant; big business north side; open 7 days a week; 6 rooms available; consider trade. MA. 9810.

TAVERN, colored neighborhood, fully equipped with shuffleboard, make offer. Call NE. 1734.

TAVERN; quick sale, leaving town; other business; $3000; lease; FR. 9924 after 11 a.m.

TAVERN; Holldraft, 4-6 halves 50 cases weekly; leaving town; $3000, terms. MARDIS, VO 3-1950.

TAVERN—3.2 MO. 1226

TAVERN; full liquor; doing good business; priced right. EV. 9832.

TAVERN; south on corner; new equipment; owner, FR. 9381.

TAVERN; industrial district; illness. $2200 cash. Options Bldg.

TAVERN; air conditioned; cold draught system; illness. RO. 8005.

Used Car Lot for Sale
5900 Natural Bridge, LU. 0465.

USED AUTO PARTS. 1626 Madison, MA. 9823.

USED CAR LOT; excellent established business location; 2101 N. Florissant; building 36x24; polish shop and office.

USED CAR LOT; fully equipped; rent or lease. FL. 3204.

VENDING MACHINE parts for Columbus A1c peanut machine. For sale.

WELDING SHOP; long established business and property; lovely living quarters; heart of industrial area; equipment, tools, etc. Box M-145, Post-Dispatch.

ONE of the finest and most up-to-date bowling alleys in Illinois; modern in every respect; twelve alleys, resurfaced last year; restaurant completely equipped; also includes 4-room, modern new house and 4½ acres. Reason for selling, illness. Contact NATIONAL REALTY COMPANY, Marion, Ill. Phone 1782.

BUSINESS WANTED 95

USED CAR LOT
Want to lease used car lot, with or without improvements, located on Manchester rd. anywhere between 6000 west and Big Bend rd., or on Natural Bridge anywhere between Goodfellow av. and Jennings rd.; we are a large concern with the best financial ability; no middleman buying; write all particulars. Box Z-112, Post-Dispatch.

SELL YOUR BUSINESS NOW
Fast action with; without real estate; free appraisal; no obligation. STEWART & CO.
121 Olive CE. 7854

RESTAURANT or bar in colored neighborhood. Call Mondays, Tuesdays, Wednesdays, Hour 5-8 p.m. CH. 7112.

YARDLEY STORE or small department store. Write J. O. Long, 1819 Jefferson St., Quincy, Ill.

ALL CASH FOR BUSINESS OR ROOMING HOUSE. FO. 5104.

CASH FOR ANY BUSINESS NOW. Consult A. B. Sloan, FO. 3944.

BUSINESS WANTED 95

APPLIANCE, furniture stores; all cash for merchandise and accounts. Tarkow, 4100 Olive, JE. 1600.

SELL YOUR BUSINESS
All types sold; large or small. Continental, 2311 Hampton, MI 2313.

WE LIST AND SELL any type business. Riverside 44111.

ROOMS AND BOARD

ROOMS WITH BOARD 96
CENTRAL

EVANGELINE residence, 18th and Pine; for young business women 17-35; private bath; maid service; room and 3 meals daily.

NORTH

ST. LOUIS, 3914A; board or sleeping, twin beds; gen. FE. 6180.

SOUTH

YOUNG MEN ONLY
3822 Crittenden; laundry facilities; all you can eat, LA. 6041.

HUMPHREY, 3538; near Grand; meals; good meals; no drinking.

HUMPHREY, 3538; 2 men to share room; home style.

ROOM, board; for women, children. FL. 1225, ask for Nurse Mother.

ROOM and board, for elderly ladies. Dixon 5442.

WEST

ALBERTA CLUB; 5344 Waterman; women; excellent food. RO. 9362.

CAVENDISH, 5848; man, Jewish, family style; clean, congenial.

CLEMENS, 5638; double room, board optional. DE. 7504.

LINDELL, 3758; girls' club-hotel; friendly; delicious food. JE. 0264.

MAPLE, 5871; gentleman; friendly home; excellent meals. DE 0975.

WASHINGTON, 5252; young man; twin beds, shower, good meals.

LADY; large room; running water; board or kitchen privileges. FA. 1675.

ROOMS FOR RENT 97

$9 Per Week
MILNER HOTEL
1734 Washington GA. 1800

CENTRAL

DELMAR, 1807; nicely furnished housekeeping room.

NORTH

BARRET, 3206; large sleeping room. LU. 2937.

BROADWAY, 1847 N.; 2-room apartments, $11 and $13.50; adults; no linens or dishes furnished.

BROADWAY, 3715A N.; large double, clean, modern; $6.50 week.

DODIER, 2816; 3 furnished rooms; private entrance. LU. 9247.

GRAND, 2504 N.; front housekeeping; refrigeration; small baby.

PRAIRIE, 3120; 2 large unfurnished rooms; no sink. JE. 8233.

ST. LOUIS, 2012; large kitchen and bedroom; adults.

SALISBURY, 2302A; large pleasant housekeeping room; Frigidaire, steam heat, plenty closets; child welcome.

TWENTY-THIRD, 2827 N.; nice sleeping, 1st fl.; private bath; gents.

UNIVERSITY, 2909; rooms; men only; clean, modern. near Grand.

WEST FLORISSANT, 4004A; front sleeping for employed man. GO. 9628.

SLEEPING ROOM; gentleman; private home. GR. 8971 after 5.

SLEEPING ROOM; with kitchen privileges. Ol. 4778 or Ol. 4792.

GIRL; cheerful front bedroom; 3 busses nearby. FL. 8007.

NORTHWEST

WABADA, 8124; housekeeping room. For adults. CO 0462, FA. 0070.

SLEEPING; employed couple or 2 girls; kitchen privileges, phone, clean; no drinking. CO. 4553.

SOUTH

FOR MEN ONLY
Approved Accommodations
1615 S. Grand; maid service; clean linens rates $8 and $7 per week. Bl. 9714.

ARSENAL, 2123; 2 rooms; sink, barrel; bus at door; 2 adults; $10 week.

BLAINE, 3642; studio housekeeping; employed lady. MO. 3420.

BOPANAL, 3935; large, clean, front room; twin beds. LA 9020.

CALIFORNIA, 4033; housekeeping; gentlemen; private bath, entrance.

CAROLINE, 3643; 2 large nicely furnished front; private entrance, adjoins bath; quiet employed couple

CASTLEMAN, 3803; light housekeeping room; no drinking.

CHEROKEE, 3018; furnished nice; 2 rooms; child welcome; laundry; reasonable.

COMPTON, 2345 S.; 2 furnished rooms; first floor; employed couple.

ELEVENTH, 2220 S.; housekeeping rooms; refrigeration; 3-4 persons.

FLAD, 3625; 3d floor front; 1 or 2 gentlemen; twin beds.

GRATTAN, 1401; housekeeping room; children welcome.

HOLLIDAY, 3414; sleeping room; gentleman; clean. GR. 8546.

JUNIATA, 3665; large front room; employed gentleman.

LAFAYETTE, 2331; (Jefferson); sleeping. VO 3-1343, PR. 4503.

MICHIGAN, 83xx; unfurnished, 2 rooms; kitchen and bedroom private bath and entrance, employed lady or couple only. SW. 0865.

MOTT, 419; sleeping room; convenient; reasonable. SW. 4012.

NEBRASKA, 1824; 2 clean housekeeping rooms; employed adults. Phone.

OSAGE, 3527; 2nd floor apartment sleeping room; employed lady.

PARK, 3503A; 3 rooms; $18 week; 2 rooms, $15. Adults only.

PINE, 3324A; 2 nice housekeeping; also 1 large; adults.

RUSSELL, 2833; large third floor, neatly furnished; couple preferred. MO. 3505.

RUSSELL, 2653; efficiency next to bath; separate entrance; gentleman.

RUSSELL, 3845; sleeping rooms; girls; laundry privilege. LA. 6081.

RUSSELL, 2717; 2 rooms; employed couple.

SEVENTH, 1005 S.; housekeeping; accept baby; convenient.

SIDNEY, 2016; 2 housekeeping; also private sleeping; adults.

THIRTEENTH, 2307 S.; double and single furnished rooms; adults only.

TWELFTH, 1721 S.; 2 clean unfurnished rooms; private. GE 1335.

HOUSEKEEPING room; clean; newly remodeled; transportation; garage. FR. 9339.

NICE home; share kitchen; $7; busses; 1 or 2 girls. St. 8565.

SLEEPING ROOM, private home, good transportation. FL. 1329.

BEDROOM and kitchen, furnished; employed couple. MO 8049.

SLEEPING ROOM, gentleman, near busses. LA. 2494.

2 FRONT housekeeping rooms; good transportation. Call FL. 6003.

CLEAN sleeping room; private front entrance; man. FL. 1508.

SOUTHWEST

COMFORT, 7534 (Maplewood); 2 furnished housekeeping, first floor; private toilet; porch; adults only.

DEVONSHIRE, 5249; 2 unfurnished housekeeping rooms; employed couple.

2 ROOMS; adults; good transportation. ST. 6236.

2, LARGE, unfurnished, kitchen and bedroom. HI. 3318.

WEST

BARTMER, 5593; sleeping room; large; gentleman. FO. 0621.

CABANNE, 5585; housekeeping room, third floor; employed adults.

CATES, 5124; large sleeping room; adult. FO. 7795.

CHAMBERLAIN, 5856; 2 large front rooms, near bath. VO. 3-2126

CLEMENS, 5535; sleeping room, gentleman.

DELMAR, 5056; 3 furnished rooms, $15 week; adults.

ENRIGHT, 5387; attractive large room; convenient transportation; sleeping, home atmosphere; man. CA. 9780.

ENRIGHT, 5886; sleeping rooms, girls only; block to Delmar car. CA. 7360.

ENRIGHT, 5056; 2 housekeeping rooms; refrigeration; 3-4 persons.

EUCLID, 1341 N., 2 front housekeeping, no children. JE. 7939.

GRANVILLE, 1427; single room; kitchen privileges. RO. 8828.

LINDELL, 4322-26; employed girl; share nice clean sleeping room; $6. Own bed, own dresser, big closet. maid service. JE. 0510.

LINDELL, 4328A; large room; good transportation. Manager 2nd floor.

LINDELL, 4315; sleeping rooms, all conveniences. $8 up.

McPHERSON, 4704; housekeeping, for lady; refrigeration.

McPherson, 4157, light housekeeping room.

MAPLE, 5584; 2 very large, nicely furnished;

SUBURBAN PROP. FOR SALE 145

BUY-OF-THE-WEEK
$9325
Veteran $525 Down
plus closing
Two lovely bedrooms, large living room, modern bath with shower. Kitchen has American sink and cabinets; plus a utility room with natural gas furnace, Perimeter heating. Home fully insulated for comfort and economy. Sewer, water and electric. On 50' lot and new concrete street. Public Service bus.
TAKE CARSON RD. ONE MILE NORTH OF NATURAL BRIDGE TO JAMES A. TURK, LEFT TO DISPLAY HOME. OPEN Sunday 1 to 5, Monday, Wednesday and Friday evenings, 6 to 8.
HARDESTY
CA. 8924 EVE. CA. 2611
Watch for Our Special Each Week

EXCLUSIVE 8-ROOM RANCH HOMES IN
TERRACE GARDENS
On full 6cre ground. Each home individually styled and decorated. Open Sunday and daily 12 to 6. One mile west of Lindbergh on Clayton rd.
HARDESTY-JOHNSON RLTY. CO., Inc.
7718 FORSYTH, VO. 3-4525

THINK
$318 Abbott. This beautiful 5-room home has wall-to-wall carpeting, aluminum storm sash, aluminum awnings, automatic hot water, automatic dishwasher, garbage disposal, tile kitchen and tile bath, garage, concrete drive, gas heat; going at $12,500; will finance. What more do you want? If interested call Atwater 2-1848, or McKee, WI. 2416.

LAKE NORMANDY, 6R, new home, 3 BR, 2 baths, EXCLUSIVE COUNTRY CLUB lake subdivision. Mr. Bnell, Realtor, MA. 4600.

EUREKA, 5 rooms; outbuildings; electricity; well; 2 acres; near Kinloch; bargain. Phone 819, Charles Clark, 28 N. Alexander, Farmington, Mo.

OWNER, quick sale, frame home; over acre, beautifully shrubbed; can finance. RE. 6009—VO. 2-7095.

LOW DOWN PAYMENT; 5 rooms, clay tile, gas heat; convenient location. BOEGEMAN, ST. 3356.

NORTH
BISSELL HILLS
Lovely 2- and 3-bedroom ranch homes. From $10,950 up; gas heat, full basement. Only 20 minutes from downtown at Bellefontaine and Chambers rds. Open 10 a.m. to 9 p.m.
SCHUERMAN Fl. 3344

LAREDO, 1208 (2½ blocks north from Larimore rd.); completely modern 2-bedroom home on lot 50x110; ceramic tile bath; forced warm air heat; large garage; near churches, schools, market, bus; $3000 cash and assuming Loan; price $11,500. Vesta Greer, RO. 9094.

SOUTH
MERAMEC Meadows, cozy 4-room; all utilities; $9000. HU. 3010.

WEST
WILL BUILD 2-3 and 4-bedroom homes; $8200 up. FI. 2800.

VAN CLEVE AV. (1 block east of block north of Midland and Lindbergh); 2, brick-veneered homes; full basement; attached car port; automatic washer; dryer in utility room; lot 100'x194'. COURTAUT REALTY, WI. 3404 Sunday and eves., WI. 6862.

AFFTON
SUMMIT OFFER
ZENITH, 9561: 5-room brick; breezeway, garage, fireplace, gas heat; 5 years old.
J. W. WOOD FL. 1220

MUST YOU SELL?
Intelligent appraisal first.
L. J. McNary Co. 4032
KIDDER, 8927 (Seven Holy Founders); 5-room ranch; fireplace; open. RUMLER KLTY. FL. 4025.

LAKESHIRE (10018 Miss Ed.); new 5-room ranch; gas heat; garage. WE need listings of Affton homes. GOERKE & CO. VO. 7113.

CITY OF BELLEFONTAINE NEIGHBORS
BISSELL HILLS, by owner; 3-bedroom; immediate possession. 1153 Kilgore.

BELLEVILLE
BELLEVILLE; 10-room barn red brick on corner lot; hot-water automatic gas heat. Can be used for convalescent home or rooming house. In excellent condition; in very good residential neighborhood. Close to bus and school. Priced at $25,000. We can finance. WELKY REALTY CO., 1 E. Main. Phone Belleville 577; after 5, 7847.

BRENTWOOD
MODERN RED BRICK COLONIAL; 3 huge bedrooms, 1¼ baths, large living room, dining room, breezeway and patio; excellent for outdoor living; 2-car garage. OWNER SAYS SELL TODAY, under $18,000; will finance. RE 6009—VO. 2-7095.
LEFFLER RE 5384

OPEN 2-5
8736 Eulalie; newly decorated 5-room frame bungalow, close to everything; lot 75x165; early possession.
SCOTT Realtors ST. 2122

HARRISON, 8905; 6 rooms, 3 bedrooms, modern, brick; always open. SCHULTE MA. 4404

WHITE, 8925; OPEN DAILY; one of the prettiest 2-bedroom homes in Brentwood has everything. PRICED FOR QUICK SALE, RE. 9256.
LEFFLER RE 5384

WHITE BRICK RANCH; fireplace, fenced yard; $15,500. FE. 3-1142.

CITY OF BERKELEY
BROWNLEIGH, 6044; 4-room shingle, unfinished 2nd floor, tile kitchen, bath; oil heat; awnings; fenced yard; possession.
MOCK-PHILLIPS
8831 ST. CHARLES RD. WI. 4404

DOWLING, 6083; need 4 bedrooms on ¼ acre; garage, schools and bus close by; $16,500.
PFITZINGER RLTY.
931 AIRPORT RD. VL 1-2800

CLAYTON
NEARLY NEW
405 CARRSWOLD DR.: modern two-level home in Wydown Forest. Three bedrooms, 1¼ baths, gas heat, new low
LEE C. RICHARDS DE. 6511

LOT $1975
45x148; beautifully shaded residential site, 5-family; just north of 321 N. Bemiston; no offers, but what a bargain. CA. 8918.

CLAYSHIRE (Immaculata parish); 3-bedroom, 1¼ baths, full dining room; patio and barbecue pit; no agents. DE. 9479.

CRESTWOOD
E. ST. 673; modern 5-room BUNGALOW; just completed; under $11,000.
HUFFMAN REALTOR RE. 6998

FERGUSON
OPEN SAT., SUN. 1-5
FIRST TIME ADVERTISED
138 S. Karst; just completed; new, 3-bedroom brick, tile kitchen and bath, attached garage; poured concrete basement; automatic gas forced air heat; plastered walls, cove ceilings, garbage disposal, ventilating fan and many other very desirable features; large sodded and shrubbed lot, concrete drive and priced to sell quick.
YOUNG, GIVENS & YOUNG
VI 7-1308 VI 7-0477

25 S. DADE
OPEN TODAY
5-room brick, ranch type; immediate possession; owner anxious to sell; tile bath and kitchen; oil heat; garage; a real buy.
HAUSCHULTE
2407 N. Broadway CH. 6516

OPEN 7 TO 9 TONIGHT
8207 Airport rd.; 5 rooms; all-electric kitchen.
PAUL A. BRINK, Realtors
811 S. Florissant rd. VI. 7-2606

ASHTON, 838; modern 5-room brick bungalow; automatic heat, natural fireplace, large beautiful lot. BRING CR. 6139 MO. 0635

GREEN VALLEY, 10111; 5-room modern brick, tile kitchen and bath, combination storm sash, garage. PRICED TODAY.
ROGER R. HEMMER

HUDSON RD., 336; 6-room frame residence and bath on 100-ft. lot; stoker, hot-air heat, water, gas, electric; good condition; $11,500.
KUMMER, Realtors EV. 5157

ACRE LOT on Calverton rd. at Old Florissant.
H. VERNON BALL, Inc.
VI. 7-0264 Atwater 3300.

LOVELY 2-bedroom bricks under $12,000. KELLY R.E. VI. 7-2000.

FLORISSANT
SAN FERNANDO HILLS
New 5-Room Frame Homes
Automatic washer, dryer; gas heat.
$10,150
$1300 Down Plus Closing
Display Home, Temple 7-3365
Highway 66 and Florissant Rd.
C. F. Vatterott Sales Dept. WI. 4000

SUBURBAN PROP. FOR SALE 145

GLENDALE
1540 ANDREW DR.
Property priced 2-bedroom white brick, with 2 bedrooms, 1½ baths, gas heat, 2-car garage. DE. 7000.
DWYER, 937; 4 rooms and bath, with unfinished 2nd; nice lot.
Trembley-Wilson RE. 0308

4-BEDROOM, 2½ bath colonial; LOUIS C. PERRY RE. 2389

HIGH RIDGE
2-BEDROOM HOME; 2 acres, 2-car garage and patio; everything modern. THIS IS REALLY NICE
KENNETH BRUCE REALTY

JENNINGS
HOLLIDGE CT., 5503; 5-room brick, on attractive private street; schools and transportation close.
DOLAN CO.
RI. 2610 Realtors 6401 Manchester See Dolan's Photo Listings Today

ORCHARD AV., 8803; lovely brick bungalow; large bedrooms; gas heat; garage; $8,150 list; FHA approved for loan of $12,000, and priced at $16,000. Call Meacham.
DUCHESNE REALTY
Tennie 6-2346

NEW 2-bedroom home, 14-acre; will try $2400 down. CO 0925; EV 6465.

KIRKWOOD
BEST BUY IN RANCH TYPE HOMES
534 WEST ESSEX, KIRKWOOD
5 ROOMS; LOTS OF FEATURES
$13,500
BELMONT VILLA
7321 BIRCHMONT DR.
U. CITY'S FINEST 3-BEDROOM; UNIQUE STYLE
6 ROOMS; $16,500
HYANS, CA. 2870, DE. 0420

WEBSTER GROVES
KIRKWOOD-GLENDALE
MAPLEWOOD HOMES
WIDE PRICE RANGE
A. F. RENJE
118 E. LOCKWOOD RE. 8180

ASSUME G.I. LOAN
2-year-old stone and frame ranch, 5 rooms with overhead storage, tile bath and bath, large closets, lot 50x243
LAURENE DAVIS RE. 8290

OWNER LEAVING CITY
622 Bedford Oaks drive; luxurious 3-bedroom brick ranch; expansion space. DE. 0440.

BAYER-RICKHOFF REALTORS

310 CHARLENE
Plenty to see, three-bedroom ranch, beautifully landscaped corner lot, 2-car garage.
INCOME INVESTMENT VO. 3-3300

CLEVELAND AND WOODBINE
8-room brick; city bus; a real value at only $10,000
DOERING REALTORS RU. 3535

325 CLEVELAND (East north of Manchester, off S. Harrison); 5-room, ranch-type home, just completed and owner built; large wooded lot; radiant heat; $15,950.
TOM A. BERRY
TE. 3-3059 DE. 6166

FRIEDA, 358; partially finished second, 4 rooms down, dining alcove, gas heat.
CHOMEAU & ENGELLAND
TE. 3-2034

HARRISON, 650 N.; outstanding 4-bedroom brick; 1½ baths; brick full dining room plus porch and 2-car garage; 100' lot; exceptionally well built at $24,500; 2 years old.
JOHN R. GREEN TE. 3-2021

HARRISON, 4X; 4-room bungalow; fireplace and basement garage, 100 condition; only $9950; total TE. 3-2807; Arthur Kniffen R.E. Co.

HARRISON, 913 N.; 3 bedrooms; gas heat, treed lot; see sure.
BURTON-MURPHY R. E. DE. 2420

LONGFELLOW, 4557; 5 rooms complete with many extras. Open daily 2 to 5.
WM. J. SHEA, Realtor DE. 5959

ALL-BRICK property. Paul Colbert, 1019 N. Kirkwood rd. TE. 3-0857.

SEE OUR new homes in KIRKSHIRE HILLS; 2, 3 or 4-bedroom plans; ranch and expandable designs; your home in trade, if selling, talk it over with us; CORRECT APPRAISALS.
SCHWALLER, Realtors FL. 3360

COMPLETE real estate service. J. A. SCHLUNDT, JR. TE. 3-2551

FOR KIRKWOOD PROPERTY see Catherine P. Gibbons, TE. 3-2626.

IF YOU NEED HELP, CALL JOHN W. FELDWISCH, RE. 0511.

LADUE
76 FAIR OAKS
Open F. M. Berkley DE. 4090

2 TREEBROOK LANE
Colonial; 3 bedrooms, 2½ baths, immediate occupancy. WY. 0687.

9549 OLD BONHOMME
Fine colonial ranch home; architect-designed, owner-built; only 2 years old; perfect condition; 3 bedrooms, 2 baths, rathskeller, screened porch; beautiful view; offered with approximately 2 or 5 acres; a very fine buy.
EDWARD I. BAKEWELL CA. 5555

ATTRACTIVE home estate, 5 or 11 acres, by owner. 9755 OLD WARSON rd. For more interesting details, phone RE. 4034 or RE.5895, or write Caretaker, Zone 17.

SEVERAL excellent building lots; terms.
Robert B. Rodgers, Inc. PA. 1700

LEMAY
YANNIE, 404; 5 and sunroom brick; vacant; garage. Meyer, FR. 5322.

GENTRY, 97XX; frame 5-room bungalow, stoker, priced to sell quickly.
SCHUEPFER Realtors FL.3000

GRANDA, 2786; dandy 5-room brick. FUNG R. E., LO. 3234.

HORN, 124, 4 rooms; clean. STEINIGER & SCHMID CO. 5408

KINGSTON, 501; 5-room brick home; corner lot; garage. St. 0200.

TELEGRAPH rd., 2025; new 5-room brick; attached brick garage; large living-dining room; marble sills, tile kitchen and bath, gas heat. FL. 8213.

MAPLEWOOD
NEW DUPLEX
7125 KENSINGTON; 4-4 gas heat, garage; nearly completed. Still time to choose your own decorating.
HAMPTON REALTY ST. 3907

ONLY $3900
7109 Kensington; cute 2-bedroom bungalow; gas heat; $1500 down.
J. P. MILLER, Inc. RI. 0904

GERHARD, 2831, 4-room bungalow, plus 2-room basement apartment, new oil heat, garage; vacancy $250 down, $50 month.
WEAVER R.E. FR. 4802, ST. 9804.

NEW listing, bargain; 4-bedroom brick; try $2500 down.
RE. 9453 CARTER FL. 0247

NORMANDY
BARGAIN PLUS
2152 Sixty-ninth st.; modern 5-room brick; gas heat; garage; listed for immediate sale at $11,250. Open Sat. and Sun.
FITZWILLIAM CO. WI. 9400

OWNER SELLING—REASONABLE
106 Evans lane; 5-room brick; bus 1 block; kitchen; gas heat; garage; storm sash. Atwater 2262W

CENTRAL PL., 3504; lovely 5-room brick, large rooms, hardwood floors, storm sash.
LONDOFF GO. 9350

ST. ANDREWS, 7201; You must see the interior of this lovely home which is completely reconditioned in the finest of taste; 2 bedrooms 1st floor with two tile baths; large living room with wall-to-wall carpeting; tremendous 2nd floor, all knotty pine with ½ bath; gas heat; 1 block south of Natural Bridge on Lucas and Hunt.
DOLAN CO.
VO. 3-2610 Realtors 6011 Maryland See Dolan's Photo Listings Today

OVERLAND
BY OWNER—2-BEDROOM HOME
Large kitchen-dining room, tile bath, full basement; large lot; see anytime. 9823 Dennison.

CHAUCER, 12XX; 5 new 2-bedroom homes; full basement; gas heat; plastered walls; hardwood floors, $10,500. Try G-I.
COURTAWAY RLTY. WI. 3404
Sunday and Eves. WI. 6862.

WISMER, 3407; 6-room frame, full basement; gas heat; fenced yard; possession May 1; small down payment, right party.
COURTAWAY RLTY. WI. 3404.
Sunday and Eves. WI. 6862.

OLIVETTE
WILSON CO. WI. 4300

PAGEDALE
VACANT—OPEN
1477 N. 70th; 5-room brick.
COURTNEY-CONNORS CO. 6888

PASADENA
OVERBROOK, 7347; very new Cape Cod. See today. Atwater 5417M.
FRANKLIN HU. 8818.

PINE LAWN
MUST SELL
6236 Lexington; 4-room brick, good condition, close to everything, low down payment. Immediate possession. Office open eve. & Sun.
ARMBRUSTER

8240 W. Charles Road Winfield 0242
NEW HOMES, 4832-36 Hamilton; 2 bedrooms; full basement; gas heat; modern kitchen; venetian blinds.
WILLIAM H. FINKS MU. 8000

RICHMOND HEIGHTS
IMMACULATA PARISH
1046 FRANCIS PL.; brick colonial, 6 large rooms, 1¼ tile-wall baths, gas heat; ½ block to Lindell bus. Possession OPEN 2-5 SUNDAY AND DAILY.
DOLAN CO.
VO. 3-2610 Realtors 6011 Maryland See Dolan's Photo Listings Today

OVERLAND
DUPLEX; 4-room efficiency; large screened-in porch, 2-car garage. 7709 W. Ranken. MI. 2327.

SUBURBAN PROP. FOR SALE 145

RICHMOND HEIGHTS
GLADES, 7123-25; duplex, 5 and 5; brick; low down payment; vacant; FHA loan.
SYDNEY JACOBS R.E. VO. 3-8600

ST. ANN'S
PRICE REDUCED
St. Christopher dr., 2582; this is really a corner of a cul de sac; 5 rooms, clay tile bath, gas hot air heat, basement, garage and fine yard. Oh boy! It has 40 rose bushes, shrubs and barbecue pit. $9950 terms. McKEE Realty and Dev. Co. WI. 2416.

REDUCED $5000
FOR SALE BY OWNER
The finest 7-room brick ranch house in St. Ann's; 3 bedrooms, 30x26 living room, TILE kitchen; gas heat; patio; 2 baths; nursery; lot 75x150; 2 blks. N. of Airway Drive-in theatre on s.w. corner of Cypress rd. and St. Flanian. Open Sunday, Thornwall 5-2944 or LV. 9313.

ST. CHARLES
3 ACRES
Plus a lovely 5-room home, breezeway attached garage, tile kitchen and bath; near St. Louis. Call FERGUSON or LOTT for directions and details. FA. 4114.
CROWN

ST. JOHN'S
BELLAVEN, 98XX; new 5-room brick; only ½-story unfinished. $13,950. FHA terms or flexible private financing to suit your requirements.
Specifications: 10" foundation, 10" cavity brick walls, perlite plaster, clay tile bath and kitchen floors, glass insulation; 100,000 BTU forced gas heat; full basement; fireproofed, built-in garage with aluminum screens, tile floors; kitchen linoleum, 99" Elgin steel cabinets; concrete drive; sodded completely; concrete street and sewers.
Belhaven dr. is the 2nd concrete street north of E. Charles rd., running east from McKibbon rd. Open daily except Sunday.
E. D. Caldwell Builder WI. 8271.

OPEN SUNDAY
2533 Connor, 4-room down, 2 unfinished up; lot 50x175; trees.
A. F. McNulty Realtor WI. 3500

SAPPINGTON
FOX MEADOWS, 41; luxurious ranch home, FR. 8322, MEYER.
SAPPINGTON BARRACKS RD., 706; 6-room brick ranch, 1 floor; 5 years old; near subway; asking $21,500. REAL ESTATE MTG. CO. MA. 0952

UNIVERSITY CITY
OPEN DAILY 2 TO 5
BLACKBERRY TERRACE
New Duke Quality Homes
5 and 6 rooms, as low as $8500 down, 20 years to pay; 4 blocks north of Delmar on North & South rd.
RALPH S. DUKE & SON.

$1000 DOWN
G.I. LOAN
1707 Crystal ct.; sparkling 5-room brick ranch-type; only 6 years old; tile kitchen and bath; patio gas heat.
SOLON GERSHMAN Elms DE.9300

NEW CONSTRUCTION
1230 PENNSYLVANIA; new, 5 large rooms, one floor; unfinished up; brick front corner lot.
TED GHELLNER DE. 4000

CHAMBERLAIN, 8731; 3 bedrooms, tile bath, gas heat; lovely yard.
LEPPERT CA. 0943 DE. 4381.

ELMORE, 8509; new 5-room brick; gas heat. DE. 7750 or CA. 7486.

LYNN; $1700 down; 5 full, modern brick vacant; garage; FHA loan.
SIDNEY JACOBS R.E. VO. 3-8600

MELROSE, 6893; 4-family, 5 and 4 sunroom; good income; BARGAIN.
P. D. HUFFORD DE. 6692

1129-31 NORTH & SOUTH
OPEN 7-9 UNTIL SOLD
4-4 duplex, very nice rooms, full basement, gas heat, close to schools and transportation.
D.R.B. REALTORS ST. 1314
OUR 28TH YEAR IN BUSINESS

WAYNE, 7643; 4-room and utility brick, tile bath and kitchen; detached garage; gas heat. WM. W. BROWN, CO. 6498.

YALE, 1; English design; den, morning room plus ½ bath on 1st; 4 bedrooms, 2 baths, dressing rooms 2nd; 2 bedrooms 3rd.
LAURA McCARTHY, Inc. DE.5100

WEBSTER GROVES
OPEN SAT. 2-5
409 NEWPORT; 5-room brick cottage; oil heat; priced under $18,000.
WEBSTER GROVES TRUST CO.
RE. 2400

See the St. Louis House All America Is Talking About
Featured in the February issue of HOUSE AND HOME; also in the January issue of BETTER HOMES AND GARDENS; 3- and 4-bedroom house with carport, stone fireplace; gas used for heating, cooking and refrigeration.
RIDGEWOOD SUBDIVISION
Highway 66 at Grant rd.
(2000 West on Shippewa.)
Burton W. Duenke Bldg. Co.
RE. 9330

ELMONT LANE, 924; owner transferred, anxious to sell; 2-bedroom brick, wooded lot, automatic heat, screened porch; 5 years old. $14,250. RE. 4281.
ALLEN RE. 8040

FLAMINGO DR., 37; 3 bedrooms, 2½ baths.
WILLMORE REALTORS FL. 8100

FOR WEBSTER GROVES PROPERTY see WEBSTER GROVES TRUST CO., Realtors, RE. 2400.
FOR WEBSTER SALES RENTALS
FIRST NATIONAL R.E. CO.
J. W. HARD RE. 8887; J. W. Wesson

SUBURBAN ACREAGE
SAPPINGTON, 11 acres, also 8½ acres, high location, good building sites or country estate; pond, water, electric. VI. 3-4189.

HOUSES FOR SALE 146

NORTH
2809 BLAIR; OPEN
$590 CASH $8790
Nice 10-room brick. CH. 4433.

GANO, 2038 E.; lovely 6 rooms; in good, substantial neighborhood; excellent condition; new stoker, roof and 40-gallon hot-water tank; large rooms, exceptional closet space; double lot; owner leaving town. PRICE IS RIGHT!
HY. H. HAFFNER
6629 Delmar RLTY. CO. CA. 2926

OPEN SUNDAY; 5 large rooms; automatic heat. 2311 N. 19th.

NORTHWEST
MAKE MONEY—RENT ROOMS
$1950 DOWN
Buy modern 8-room vacant home, just decorated, oil heat, 2 garages, 2 kitchens.
1382 ARLINGTON (Vacant)
(Go open Sat. and Sun. night)
MITTELDER R. E. CO. DE. 6250
Nights and Holidays CA. 7777

ARLINGTON, 4932; 5-room brick, gas hot water heat, automatic hot water, 2-car garage. Office open evenings and Sundays.
STOCK & SON

5001 Bircher Realtors EV. 4411

HIGHLAND, 5831; 3 bedrooms, 1½ baths, close to everything; only $9950.
Harvey Vatterott Rlty.
8803 GRAVOIS PL. 8234
Office Open Evenings

MONTCLAIR, 1307; 7-room brick residence; tile bath, gas heat, only $10,750.
Melvin John Thomas RO. 1406

SOUTH
LOW PRICED HOMES
6105 LOUISIANA; clean 4-room frame home; stoker; garage; near bus line; owner will show Sunday 2-5; $7500.

6708 MINNESOTA; 3-room brick cottage with furnace and bath; good condition; $7350.

6431 WEST PARK; brick cottage, 5 rooms; stoker, garage, fireplace; $10,750. ALLEN, Inc., Rumping at OR. 1408 or
FEDERER REALTORS FR. 1519

IMMEDIATE POSSESSION
6214 Vermont; 7-room brick residence, newly decorated; easy financing.
STEINBAUM RLTY. CO. CH. 1747

HAVE brand new 5-room brick, west of Grand av., best buy for $13,800. LEE WOOD R. 1929.

CALL ZIDEN REALTY CO.
Realtor, for list of cottages, bungalows, flats. FL. 6166. LO. 6999.

HAWTHORNE, 3218; outstanding 10-room home; gas hot-water heat; large garage; plus 1 block.
SMITH COMPANY PL. 7912

ST. ANGE, 1403; 7-room brick residence, $500. Crevlman, SW. 1150

HENNANDOAH, 4171; price reduced; 3-family, nicely furnished; high income.
$2300. Ray C. Hunt RE. 9453

CALL Phelim O'Toole for list of bungalows and flats. Call HU. 2252.

2-BEDROOM, 1½-story brick.
BENSEN REALTORS VE. 2-2345

SOUTHWEST
BY OWNER—7120 RHODES
5-room modern brick; storm sash; automatic heat; water; $13,700; no realtors. PL. 4240. 1 block south of Chippewa at 7100.

"For The Best Southwest"
Gergs Co., Rltrs. HU. 4964

MANOVER, 4754 (11xx Gravois); 4-room brick bungalow; gas heat; garage; $9250; owner will show.
BRUCKNER REALTORS GR 8512

HOUSES FOR SALE 146

SOUTHWEST
OPEN SUNDAY 2-5
WILLIAMSBURG (Villanova)!
Lovely 3-bedroom brick; 2½ baths, 4 years old; breezeway, attached garage, large 20' entrance room. Off Creighton dr., 2 blocks E. of McKenzie at Highway 66.
DOLAN CO.

PRICE REDUCED
$1000 DOWN
REDUCED $5000
FOR SALE BY OWNER
The finest 7-room brick ranch house in St. Ann's; 3 bedrooms, 30x26 living room, TILE kitchen; gas heat; patio; 2 baths; nursery; lot 75x150; 2 blks. N. of Airway Drive-in theatre on s.w. corner of Cypress rd. and St. Flanian. Open Sunday, Thornwall 5-2944 or LV. 9313.

ST. CHARLES
3 ACRES
Plus a lovely 5-room home, breezeway attached garage, tile kitchen and bath; near St. Louis. Call FERGUSON or LOTT for directions and details. FA. 4114.
CROWN

ST. JOHN'S
BELLAVEN, 98XX; new 5-room brick; only ½-story unfinished. $13,950. FHA terms or flexible private financing to suit your requirements.
Specifications: 10" foundation, 10" cavity brick walls, perlite plaster, clay tile bath and kitchen floors, glass insulation; 100,000 BTU forced gas heat; full basement; fireproofed, built-in garage with aluminum screens, tile floors; kitchen linoleum, 99" Elgin steel cabinets; concrete drive; sodded completely; concrete street and sewers.
Belhaven dr. is the 2nd concrete street north of E. Charles rd., running east from McKibbon rd. Open daily except Sunday.
E. D. Caldwell Builder WI. 8271.

OPEN SUNDAY
2533 Connor, 4-room down, 2 unfinished up; lot 50x175; trees.
A. F. McNulty Realtor WI. 3500

SAPPINGTON
FOX MEADOWS, 41; luxurious ranch home, FR. 8322, MEYER.
SAPPINGTON BARRACKS RD., 706; 6-room brick ranch, 1 floor; 5 years old; near subway; asking $21,500. REAL ESTATE MTG. CO. MA. 0952

UNIVERSITY CITY
OPEN DAILY 2 TO 5
BLACKBERRY TERRACE
New Duke Quality Homes
5 and 6 rooms, as low as $8500 down, 20 years to pay; 4 blocks north of Delmar on North & South rd.
RALPH S. DUKE & SON.

$1000 DOWN
G.I. LOAN
1707 Crystal ct.; sparkling 5-room brick ranch-type; only 6 years old; tile kitchen and bath; patio gas heat.
SOLON GERSHMAN Elms DE.9300

NEW CONSTRUCTION
1230 PENNSYLVANIA; new, 5 large rooms, one floor; unfinished up; brick front corner lot.
TED GHELLNER DE. 4000

CHAMBERLAIN, 8731; 3 bedrooms, tile bath, gas heat; lovely yard.
LEPPERT CA. 0943 DE. 4381.

ELMORE, 8509; new 5-room brick; gas heat. DE. 7750 or CA. 7486.

LYNN; $1700 down; 5 full, modern brick vacant; garage; FHA loan.
SIDNEY JACOBS R.E. VO. 3-8600

MELROSE, 6893; 4-family, 5 and 4 sunroom; good income; BARGAIN.
P. D. HUFFORD DE. 6692

1129-31 NORTH & SOUTH
OPEN 7-9 UNTIL SOLD
4-4 duplex, very nice rooms, full basement, gas heat, close to schools and transportation.
D.R.B. REALTORS ST. 1314
OUR 28TH YEAR IN BUSINESS

WAYNE, 7643; 4-room and utility brick, tile bath and kitchen; detached garage; gas heat. WM. W. BROWN, CO. 6498.

YALE, 1; English design; den, morning room plus ½ bath on 1st; 4 bedrooms, 2 baths, dressing rooms 2nd; 2 bedrooms 3rd.
LAURA McCARTHY, Inc. DE.5100

WEBSTER GROVES
OPEN SAT. 2-5
409 NEWPORT; 5-room brick cottage; oil heat; priced under $18,000.
WEBSTER GROVES TRUST CO.
RE. 2400

See the St. Louis House All America Is Talking About
Featured in the February issue of HOUSE AND HOME; also in the January issue of BETTER HOMES AND GARDENS; 3- and 4-bedroom house with carport, stone fireplace; gas used for heating, cooking and refrigeration.
RIDGEWOOD SUBDIVISION
Highway 66 at Grant rd.
(2000 West on Shippewa.)
Burton W. Duenke Bldg. Co.
RE. 9330

ELMONT LANE, 924; owner transferred, anxious to sell; 2-bedroom brick, wooded lot, automatic heat, screened porch; 5 years old. $14,250. RE. 4281.
ALLEN RE. 8040

FLAMINGO DR., 37; 3 bedrooms, 2½ baths.
WILLMORE REALTORS FL. 8100

FOR WEBSTER GROVES PROPERTY see WEBSTER GROVES TRUST CO., Realtors, RE. 2400.
FOR WEBSTER SALES RENTALS
FIRST NATIONAL R.E. CO.
J. W. HARD RE. 8887; J. W. Wesson

SUBURBAN ACREAGE
SAPPINGTON, 11 acres, also 8½ acres, high location, good building sites or country estate; pond, water, electric. VI. 3-4189.

HOUSES FOR SALE 146

NORTH
2809 BLAIR; OPEN
$590 CASH $8790
Nice 10-room brick. CH. 4433.

GANO, 2038 E.; lovely 6 rooms; in good, substantial neighborhood; excellent condition; new stoker, roof and 40-gallon hot-water tank; large rooms, exceptional closet space; double lot; owner leaving town. PRICE IS RIGHT!
HY. H. HAFFNER
6629 Delmar RLTY. CO. CA. 2926

OPEN SUNDAY; 5 large rooms; automatic heat. 2311 N. 19th.

NORTHWEST
MAKE MONEY—RENT ROOMS
$1950 DOWN
Buy modern 8-room vacant home, just decorated, oil heat, 2 garages, 2 kitchens.
1382 ARLINGTON (Vacant)
(Go open Sat. and Sun. night)
MITTELDER R. E. CO. DE. 6250
Nights and Holidays CA. 7777

ARLINGTON, 4932; 5-room brick, gas hot water heat, automatic hot water, 2-car garage. Office open evenings and Sundays.
STOCK & SON

5001 Bircher Realtors EV. 4411

HIGHLAND, 5831; 3 bedrooms, 1½ baths, close to everything; only $9950.
Harvey Vatterott Rlty.
8803 GRAVOIS PL. 8234
Office Open Evenings

MONTCLAIR, 1307; 7-room brick residence; tile bath, gas heat, only $10,750.
Melvin John Thomas RO. 1406

SOUTH
LOW PRICED HOMES
6105 LOUISIANA; clean 4-room frame home; stoker; garage; near bus line; owner will show Sunday 2-5; $7500.

6708 MINNESOTA; 3-room brick cottage with furnace and bath; good condition; $7350.

6431 WEST PARK; brick cottage, 5 rooms; stoker, garage, fireplace; $10,750. ALLEN, Inc., Rumping at OR. 1408 or
FEDERER REALTORS FR. 1519

IMMEDIATE POSSESSION
6214 Vermont; 7-room brick residence, newly decorated; easy financing.
STEINBAUM RLTY. CO. CH. 1747

HAVE brand new 5-room brick, west of Grand av., best buy for $13,800. LEE WOOD R. 1929.

CALL ZIDEN REALTY CO.
Realtor, for list of cottages, bungalows, flats. FL. 6166. LO. 6999.

HAWTHORNE, 3218; outstanding 10-room home; gas hot-water heat; large garage; plus 1 block.
SMITH COMPANY PL. 7912

ST. ANGE, 1403; 7-room brick residence, $500. Crevlman, SW. 1150

HENNANDOAH, 4171; price reduced; 3-family, nicely furnished; high income.
$2300. Ray C. Hunt RE. 9453

CALL Phelim O'Toole for list of bungalows and flats. Call HU. 2252.

2-BEDROOM, 1½-story brick.
BENSEN REALTORS VE. 2-2345

SOUTHWEST
BY OWNER—7120 RHODES
5-room modern brick; storm sash; automatic heat; water; $13,700; no realtors. PL. 4240. 1 block south of Chippewa at 7100.

"For The Best Southwest"
Gergs Co., Rltrs. HU. 4964

MANOVER, 4754 (11xx Gravois); 4-room brick bungalow; gas heat; garage; $9250; owner will show.
BRUCKNER REALTORS GR 8512

HOUSES FOR SALE 146

SOUTHWEST
OPEN SUNDAY 2-5
WILLIAMSBURG (Villanova)!
Lovely 3-bedroom brick; 2½ baths, 4 years old; breezeway, attached garage, large 20' entrance room. Off Creighton dr., 2 blocks E. of McKenzie at Highway 66.
DOLAN CO.

KINGSHIGHWAY, 5844 S., 5 rooms; full heat; bargain. JOHN, HU. 4698.

MARQUETTE, 5829; 2-bedroom frame, one year old; Mr. Jean d'Arc parish; only $12,450. WOOD, LO. 1272.

ODELL, 4973; 4 bedrooms; close to schools and transportation; immediate possession.
MONTGOMERY REALTY TR. 3-9084

PORTIA, 3134; 6-ROOM HOME. Attractive in and out. Choice location. SMITH, SW. 2900.

7300 STOLLE
You can live comfortably in this 4-room frame, with full basement, ceramic tile, bath and kitchen.
J. BEN MILLER
3814 Hampton, LO. 0800
Office Open Sunday and Evenings

WE WILL save you money. Let us plan, build and finance your dream home.
ALTMAYER BROS. BUILDERS
3259 E. Grand FR. 3535

BUILD ranch home or duplex on your lot. Builder, LA. 6110-4294.

BEVERLY, clean 5-6 room homes in St. Louis Hills. LO. 1113.

WEST
McPHERSON, 6211; in Fairview, St. Rock's Parish; new 5RB for sale. MARY POTTER LOVE, PA. 8190.

PORTLAND Pl., 29; 5-bedroom, 3 bath, air-conditioned town house. Margaret Carading Wright, DE. 5771.

FLATS, APTS. FOR SALE 147

NORTH
$485.00 DOWN—VACANT
MOVE IN TOMORROW
1618 N. 16th; brick 2-3 two-family; inside toilets; just decorated and painted. Balance E-2. Evenings, WY. 5816.

BAIN AND WHYMAN
722 Chestnut Realtors MA. 3138

$350 DOWN—VACANT
1851 Madison; 3-3 brick; 2-family some furniture included. Balance E-2. Evenings WY. 5816.

BAIN AND WHYMAN
722 Chestnut Realtors MA. 3138

$595 DOWN
3011 Kossuth; 3-3 attached; inside toilet; extra clean; real buy.

$595 DOWN; POSSESSION
1920 Wright; 3-3 attached; inside toilets, extra clean; exes. DE. 0957.
MAYORWITZ RLTY. MA. 9578

$950 DOWN—4-FAMILY
3400-02 N. ELEVENTH.
3404-06 N. ELEVENTH.
3406-08 N. ELEVENTH.
3 and 3; easy terms; nice yards.
WITTELS INV. CO. CH. 2268

$595 DOWN ON EACH
IMMEDIATE POSSESSION
3 on first, 3 on second, 1 on third; 3130-32 Tyler; financing is arranged.
WITTELS INV. CO. CH. 2268

$595 DOWN
1208 Monroe; 3-3 attached; inside toilets; clean. Exes. DE. 0957.
MAYORWITZ RLTY. MA. 9578

NORTHWEST
OPEN 2-5 SUNDAY
TERREY, 5870-72; nice clean 4-family apartment flat; possession of 2 apartments.
MOORE RLTY. MU. 4851

2 Vacancies—$1250 Down
3433 Abner, 3 and 3 large rooms, 2 full baths; 2 all newly decorated. PA. 2286 CITRON CA. 6235.

LOTUS, 5988; brick single 4-5; stoker heat; garage; commercially zoned; possession; 2 units.
FREEMAN & CO. HU. 0500

SOUTH
$575 DOWN—CLEAN
6 ROOMS VACANT
2708 S. 11th; inside plumbing; newly painted and papered. Concrete basement. Large yard. Have home and income. Balance E-2. Evenings, DE. 5962.

BAIN and WHYMAN
722 Chestnut Realtors MA. 3138

PRICE $10,950; $2500 CASH
BOTH FLATS VACANT
TILE WALL BATHS-KITCHEN
NEW GAS FURNACES
3525 Illinois; upstairs flat completely furnished.
ARCHSHOEFER & SHAGOS
324 Chestnut MA. 0243

$485 DOWN—VACANT
MOVE IN TOMORROW
1021 Lynch; clean 5-3 brick; 2-family; large rooms; own yard. Just decorated. Balance E-2. Evenings DE. 2042.

BAIN and WHYMAN
722 Chest

AUTOMOBILES FOR SALE 170

FORD, 1941 V8 coach; runs good; looks good; radio and heater; $495 full price; $135 down; long, easy terms on balance; see today.
THE HOUSE OF BARGAINS
8460 NATURAL BRIDGE

FORD, '47 convertible; clean; new top, new tires, radio, heater; going in service. Call Wabash 1454-W or GA. 4731. 3553 McRibbon rd., Overland.

FORD, '53 V-8 customline 2-door; radio, heater, seat covers; 2-tone; good condition; very reasonable. Co. 6328.

FORD, '48 V-8; radio, heater; one owner.
DIENHART CHEVROLET
8616 Gravois HU. 8030

FORD, '48 2-door; owner; $468.
DIENHART CHEVROLET
8616 Gravois HU. 8030

FORD, '50 Tudor, clean, radio, heater, overdrive, white walls, low mileage; $1025. Wab. 79393, eves.

FORD, '47 coach; radio, heater; clean; $550. 2817 Pennsylvania, FR. 2991.

FORD, '50; $1 clean 4-door.
JOE LENNEMANN, INC.
8740 Delmar DE. 0278

FORD, 1937 coupe; looks and runs good. Only $69, full price. 2819 Gravois, LA. 2354.

FORD, 1949, radio, heater, can arrange terms; don't miss this buy, $795. 2636 Chippewa.

FORD, '50; 2-door; better than average; many extras; priced to sell. HI. 1454, 7719 Murdoch.

FORD, '49 station wagon; make offer. 8680 Delmar, gas station.

FORD, 1941, coach; radio, heater; excellent condition. FO 0377.

FORD, '50 Tudor; clean.
8047 Louisiana.

'52 FORD RANCH WAGON
3427A UTAH, GR. 3416

FORD, 1950 custom; radio, heater, overdrive; perfect. FL. 3097.

FORD, '41 2-door; $10 down.
8626 Gravois.

FORD, 1941; club coupe; perfect motor; good tires; $225. LU. 8103.

FORD, '48; 2-door; $495; good condition. GE. 5369 after 5.

HENRY J, 1951, overdrive, fully equipped, 9000 actual miles; must sell at once. 3815 Oregon.

FORD '50 convertible; radio, heater, overdrive. Wabash 3435W.

FORD, '49 V8 custom club coupe; A1; after 9 a.m. 2842 Ends.

'47 FRASER, $395

4-door; clean; overdrive, heater.
Paul Schulte Motor
3501 S. Kingshighway SW. 2254

HILLMAN MINX, '49 4-door; radio; heater; seat covers; good tires; very clean. MO. 6178.

'46-'47 HUDSONS

WE HAVE A FEW
—YOUR CHOICE—
2-DOORS—4-DOORS
$395
HUDSON-LINDELL at Grand

1949 HUDSON

4-door; radio, heater; 2-tone paint.
$595
SUBURBAN MOTORS
Manchester and Kirkwood Rds.
TE. 3-2080

HUDSON, '51 Hornet 4-door; overdrive; A1; 13,000 miles. See L. & W. MOTORS, INC.
1143 N. Kingshighway RO. 0303

HUDSON, 1948 sedan; perfect condition; clean; owner; make offer, VO. 3-7065.

HUDSON, '48; runs good; will sacrifice; $500. 2213 S. Grand.

SAVE $400

'53 JEEP STATION WAGON
Six-cylinder demonstrator; less than 2000 miles; radio, heater, overdrive.
MORGAN AUTOMOBILES, Inc.
"JEEP HEADQUARTERS"
3065 SOUTHWEST HI. 7772

JEEP, 1946; exceptionally good condition. Webster 2430.

'51 Lincoln, $1995

Radio, heater, Hydra-Matic; nice car.
DICKERSON
8116 Natural Bridge FL. 2390

LINCOLN, '48, Cosmopolitan; fully equipped; reasonable; private. FL. 8368 evenings.

LINCOLN, '42; hard top coupe; $200. 2254 Wyandotte.

MG MIDGET '53; 10,000 miles; heater, tonneau; reasonable. Frank Tammero. Call Upton 4-8925.

Mercurys

'49s-'50s-'51s-'52s
OVER 50 TO CHOOSE FROM
GET OUR DEAL
BEFORE YOU BUY
ALL CARS GUARANTEED
NO REASONABLE
OFFER REFUSED
24 Hours a day to get our deal
8:30 A.M.—9:30 P.M.
Stephen Burns, Inc.
7300 Manchester HI. 2035

1951 MERCURYS

We have five left. All body styles, fully equipped, new car trades. Some have Merc-o-matic drive; these are beautiful, one-owner cars at rock bottom prices.
MALLORY
LINCOLN-MERCURY
2807 OLIVE LU. 1818

'49 Mercury, $895

Sport coupe; fully equipped.
DICKERSON
8116 Natural Bridge FL. 2390

MERCURY, 1951 sedan; beautiful, well-kept car; radio, heater and overdrive; only $1695.
Pardue Motor Co.
CHRYSLER-PLYMOUTH
8854 EASTON GO. 0397

MERCURY, '50, Monterey club coupe; one owner; this car is an exception; fully equipped; $1600. MA 0611.

MERCURY, 1941, radio, heater, must sell; will be open at anytime, $135. 3815 Oregon.

MERCURY, '48; good condition; radio; heater; $625. CA. 0233.

MERCURY '49 2-door; radio, heater; clean; $495. 6438 Virginia.

MERCURY, '51; private; old school teacher. 6335 Manchester.

MERCURY, late '47 2-door; privately owned; low mileage. HI 1968

MERCURY, '49; $995, $300 down. Auffenberg, 4318 Natural Bridge

MERCURY, '48; $695, $300 down. Auffenberg, 4318 Natural Bridge

1951 NASH AMB.

4-door sedan; radio, heater, overdrive; only 6200 miles; guaranteed.
$395 DOWN
$15.90 WEEKLY
You Can't Get Any Closer
to a New Car
WRIGHT NASH
8119 DELMAR DE. 6114

'51 NASH AMB.

4-door sedan; radio, heater, overdrive; guaranteed 1 year; $275 down; $15.90 weekly.
WRIGHT NASH
6119 Delmar DE. 6114

TODAY'S SPECIAL

1951 Nash Statesman super 2-door; radio, heater, sun visor, seat covers; $1095 full price.
METROPOLITAN
NASH—OPPOSITE BALL PARK
LU. 4844 2922 N. GRAND

NASH, '49; "600"; 4-door sedan; radio; heater; a clean top car. 18 months bank rates.
TEDS MOTORS
3707 BIG BEND ST. 9555

NASH, '51; Ambassador; extra clean; radio; heater; overdrive; 5 whitewalls; will trade. 2213 S. Grand.

NASH, '50 Statesman Super; perfect automobile. $1095.
KEITH MOTORS
8910 Easton DE. 3780

NASH, '48 club coupe; clean; $495.
JOE LENNEMANN, INC.
8740 Delmar DE. 0278

NASH, '48 Ambassador; A-1; very clean; 6438 Virginia.

NASH, '51 Rambler convertible; overdrive; perfect. 4205 Gravois.

'51 Olds 98 Holiday

4-door; gray paint; full factory equipment; exceptionally clean.
TUCKER OLDS
2139 S. GRAND FR. 5901

OLDS, '50; $1395, $300 down. Auffenberg, 4318 Natural Bridge

AUTOMOBILES FOR SALE 170

BARGAIN
'50 OLDS "88"

Dark French gray; radio, heater; Hydra-Matic; seat covers; ready to go.
BANK RATES— E-Z TERMS
MUELLER OLDS
4300 NATURAL BRIDGE

OLDSMOBILE 1941 4-door Hydra-matic; gorgeous 2-tone metallic green and cream finish, with perfect chrome, snowy white wills, radio, heater, brand new custom seat covers; striking custom finish red and black dash board; wonderful motor and smooth HydraMatec; $45 down, 18 months to pay.
GROSS MOTOR CAR CO.
6615 MANCHESTER
"St. Louis' Cleanest Prewars"

OLDS '49 "88" sedan, immaculate throughout, fully equipped. This car is drastically reduced to sell fast. Don't fail to see this outstanding value, $2145.
MacCarthy
Open Every Evening Till 9 P.M.
AUTHORIZED FORD DEALER
8153 DELMAR PA. 2526

'51 OLDSMOBILE SEDAN
Perfectly maintained; immaculate; actual 6000-mile car; fully equipped; private owner. Call Saturday or Sunday, 6043 Suburban.

OLDS, '50; 88 club coupe; radio, heater, hydra-matic; beautiful green finish. See this bargain today, $350 or your old car down.
Sterling Motor, 6009 Natural Bridge

OLDS, '47 club coupe; 2-tone paint; radio, heater; real buy today.
JOE LENNEMANN, INC.
5740 Delmar DE. 0278

OLDSMOBILE 98, 1952; private owner, $2950. Fully equipped. 1632 N. Parson road.

OLDSMOBILE, '41; radio, heater; $125. LA. 2567.

OLDS 1951 Super 88; original owner; $1750. H. Eings, CE. 1495, DE. 3548.

OLDS, '50 88 2-door convertible; white walls; fully equipped. 6440 Virginia, 8 a.m.-5 p.m.

OLDSMOBILE, '47; $595, $300 down.
Auffenberg, 4318 Natural Bridge

OLDSMOBILE, 1939 coupe; good condition; $150. Tulane 4-1643R.

PACKARD, '50, 4-door; radio, heater; ultramatic drive; one owner; very clean; $1195.
COUNTY PACKARD CO.
9270 Manchester TE 3-0790

PACKARD, '49 4-door de luxe; overdrive, radio, heater, seat covers; trade, terms. Mr. Fitzgerald, RE. 4674 or FR. 0808.

1951 PACKARD 4-DOOR, $1395
Radio and heater.
2506 S. Jefferson GR. 1039

'51 Plymouth, $195 DOWN
Payments $47 Month

Sedan; radio heater, overdrive; will accept trade; this car is very clean; under our written 30-day guarantee, if dissatisfied will exchange for another car.
PORT
6855 Manchester HI. 5782

'50 Plymouth, $895

Special de luxe 4-door; full factory equipment; a real value.
VINCEL
St. Louis' Oldest PONTIAC Dealer
3291 S. Kingshighway SW. 3291

'40 Plymouth, $125

Radio, heater; good transportation.
Stivers in Ferguson
320 S. FLORISSANT
MU. 9361 Atwater 3211

PLYMOUTH, '53 de luxe Cranbrook club coupe; must sell my 2-toned beauty before broken in; many extras; trade or terms; call any time. Kirkwood 6514.

MUST SELL—PRIVATE
Plymouth 1953; not driven; bargain. 7341 Chamberlain, PA 3281.

PLYMOUTH, '50 club coupe; like new; 1 owner; see today.
JOE LENNEMANN, INC.
5740 Delmar DE. 0278

PLYMOUTH, '48 2-door; radio, heater; a real buy.
JOE LENNEMANN, INC.
5740 Delmar DE. 0278

PLYMOUTH, '49 2-door de luxe; runs and looks good.
JOE LENNEMANN, INC.
5740 Delmar DE. 0278

PLYMOUTH, 1952 2-door; to highest bidder; I have just received company car. FL. 6522.

'48 PLY. SPECIAL DE LUXE, $695
4-door, radio, heater.
2506 S. Jefferson GR. 1039

PLYMOUTH '47 2-door; clean; $575.
GEBHART CHEVROLET
5616 Gravois HU. 8030

PLYMOUTH, '50; 4 Silverstreak; fully equipped; $1395. 7427 Pennsylvania (rear).

PONTIAC, 1947 sport coupe; only 17,000 miles; perfect condition; 1 owner; fully equipped. O'Neill, MA. 4182 or MO. 3394.

PONTIAC, '49 4-door de luxe, radio, heater; just painted; A1 condition. EV. 1631.

PONTIAC, '47, 2-door, $385, $350 down. Auffenberg, 4318 Natural Bridge

PONTIAC, '51 convertible, Hydra-Matic, radio, heater, white walls, 5350 Gladstone, Apt. E, EV. 5682, WI. 5054.

PONTIAC, '40; runs good; price only $95. 2213 S. Grand.

FINEST Selection of Quality Used Cars at FRED EVENS FORD, Inc.

PONTIAC, '52 (8) 2-door de luxe; 2-tone; Hydramatic. DE. 8515.

PONTIAC, 1951 convertible, new top, Call Mr. Rens. LA. 3714.

PONTIAC '46 club coupe; radio, heater; perfect. 6658 Gravois.

PONTIAC, 1952 4-door 8; loaded with extras; $1795. CA. 0575.

1947 PONTIAC STA. WAGON, $295
3535 S. Grand GR. 3405
Always a Fine Selection of
GOOD USED
STUDEBAKERS
at
BEN LINDENBUSCH
YOUR FRIENDLY DOWNTOWN
STUDEBAKER HEADQUARTERS
Three Big Locations on Olive
3117-34 OLIVE JE. 6716
3024 OLIVE OL. 3521

'46 STUDEBAKER—$495

Champion 4-door; radio, heater, overdrive; nice, solid little car; as little as $165 or your old car down and $38.07 per month and your problem is solved. See now at Chris Christen Pontiac
Beautiful New Indoor Used Car Showroom
6310 Natural Bridge EV. 8007

'50 Commander, $895

Studebaker, Starlite coupe; radio, heater, overdrive
DICKERSON
8116 Natural Bridge FL. 2390

STUDEBAKER, 1947 club coupe; radio, heater and overdrive; only $695.
Pardue Motor Co.
CHRYSLER-PLYMOUTH
5854 Easton GO. 0397

STUDEBAKER, '47 Commander, 4-door; excellent condition. Special today, don't miss it.
McClintock Motor Sales
Authorized Studebaker Dealers
7434 MANCHESTER HI. 9000

AUTOMOBILES FOR SALE 170

STUDEBAKER, '50 Champion, automatic transmission, 15,000 miles, fully equipped, almost new.
HEGEMAN MOTORS
8217 CLAYTON RD. PA. 0303

STUDEBAKER, 1950 Commander; fully equipped; very good condition; owner moving country. LA. 4549, Albert Dunn, 4209 Cleveland.

STUDEBAKER, '51 V8 Commander, Hydramatic, very nice, $1095.
KEITH MOTORS
8910 Easton DE. 3780

STUDEBAKER, '50; $845, $250 down.
Auffenberg, 4318 Natural Bridge

STUDEBAKER, 1939 coupe; good condition; $150. Tulane 4-1643R.

'50 STUDE. CONVT. $1095
Radio, heater, overdrive.
2506 S. Jefferson GR. 1039

STUDEBAKER, '48 through '51. Always a large selection. CE. 0777.
MERRY MOTOR, 5500 DELMAR

STUDEBAKER '49 4-door; many extras; low mileage; car and tires like new. It pays to call TE. 3-3122. Dr. Grendele Motors, Inc., 304 S. Kirkwood.

STUDEBAKER, '48 CHAMPION 2-door; radio, heater, overdrive; $1350, take over payments. LA. 4651.

STUDEBAKER '48 Commander; radio, heater, overdrive; $745. 6658 Gravois.

STUDEBAKER, '41, Champion coach; new motor; $195; private. VI. 7-2306.

STUDEBAKER, '46 Champion club coupe; heater; overdrive. 1525 Valle, Wellston, Fl. 0009.

STUDEBAKER, 1952 Commander, private owner forced to sacrifice. Make offer. WY. 2650.

WILLYS '47 station wagon, heater, perfect. 4205 Gravois.

SEE "Groucho" specials.
KRISE 3205 Natural Bridge

AUTOMOBILES WANTED 171

DON'T SELL

YOUR CAR TILL YOU SEE CYRUS
IT WILL PAY YOU
WE PAY ABSOLUTE TOP CASH FOR CLEAN LATE MODEL '49 to '53 cars or we will sell your car at no cost to you.
CYRUS
3818 LINDELL NE. 9333
½ Block East of Grand
WE PAY TOP PRICES
WE PAY TOP PRICES. CASH, OR WILL TRADE. YOUR CAR AT NO COST TO YOU.
J. C. AUFFENBERG, Inc.
4320 N. KINGSHIGHWAY
1½ BLOCKS NORTH OF DELMAR

Cars Wtd.—Cadet Motors
3531 S. Grand GR. 3405
2506 S. Jefferson GR. 1039

CARS WANTED
METZGER
4716 S. KINGSHIGHWAY HU. 2940

ALL AUTOS BOUGHT
We need them. Klink, 2213 S. Grand

MUST HAVE CARS
High prices paid; any make, model; bring title. 4301 Washington.

CARS WANTED
DON MOTOR
300 Lemay Ferry Rd. SW. 8432

YEA NEED CARS
Joseph Besser Motor
6836 GRAVOIS HU. 6300

G.I. BUYS cars, trucks, trailers; any make, model; salvage. 6422 N. Broadway, EV. 0397, RO. 7834.

TOP $$$ IN CASH for clean cars. We pay liens. Bring ad, it means $25 more. 3157 S. Kingshighway.

AUTO PAINTING, REPAIRING 172

Granite Glaze

Restores original luster and protects the finish; only $12.50 most cars.
CHAMBERS MOTOR CO.
3862 S. Grand PR. 7400

NO MONEY DOWN, 18 months to pay; re-ring, re-bore, rebuilt engines, transmission, rear end, front system tune-up, brakes, tires, batteries; free towing. Nixon Bros., 2523 Kienlen. Guaranteed service. GO. 1594-1595.

REBUILT automobile engines, guaranteed; installs in Chevrolet, Plymouth, Ford, Dodge, etc.; $11 month and up; transmission, differential, radiators repaired; body work; no money down, 18 months to pay; work guaranteed.
GLASER AUTO SERVICE
6305 Natural Bridge CO. 4404

MOTOR OVERHAUL, popular cars; $45 includes rings, gaskets, labor, oil, grind valves, clean carbon, tune motor, tighten bearings, blow oil.
Carson Auto Sales & Service
3405 S. Kingshighway FL. 1579
Established 20 years in St. Louis

TRUCKS, TRACTORS, TRAILERS 173

ATTENTION!!!

Sod haulers, scrap iron dealers, lumber haulers and dump truck operators: 1951 Chevrolet, 6400 series tandem axle LWB, 2 speed axle, good tires; truck is very clean; see it at
Barrett-Weber Truck Lot
3338 S. Kingshighway FL. 7006

Trucks-Trucks-Trucks
All Makes and Models
Top Values
At Bargain Prices
SAVE!
SIDNEY WEBER, INC.
23rd AND LOCUST GA 3155
TRUCKS
'50 Ford pickup ——— $695
'51 Chevrolet pickup ——— $985
'51 Chevrolet panel ——— $715
'46 Ford chassis ——— $435
'41 Chevrolet chassis ——— $335
GEBHART CHEVROLET
5616 Gravois HU. 8030

75 TRUCKS—ALL MAKES
JEEPS—PICKUPS—STAKES
Dumps—Tractors—Trailers
717 S. VANDEVENTER

90 TRUCKS, ½ to 10 TONS
ALL KINDS. 4169 Manchester

CATERPILLAR, — D-4; 60-inch gauge, 16 grousers, 1300 hours; $3850. See vicinity Ballas and Clayton rds., phone TE. 4-8400.

CHEVROLET '50; tractor; road-ready; equipped; vacuum and air; will sell or trade for new model car. DE. 8347. VO. 3-1764. Sunday.

CHEVROLET, '46 ½-ton panel; $50 down. 6658 Gravois.

FORD 1950 dump truck. LA. 3521. 3966 McRee.

'50 DODGE PICKUP, $795
Excellent running truck; cab and bed in perfect shape; test-drive it before you buy. See it today at
Chris Christen Pontiac
Beautiful New Indoor Used Car Showroom
6310 Natural Bridge EV. 8007

DUMP TRUCKS; single and tandem axle models; very cheap. Mr. Kolbe, FA 1350.

TRACTOR and 1 Low Boy; reasonable, $1. 2304, 5085 Arsenal.

FOR LEASE or sale; International and tandem flat bed, 32'; exceptional deal. RO. 3750.

TRUCKS, TRACTORS
TRAILERS WTD. 174

BUYERS OF TRUCKS and semi-trailers, 4169 Manchester, FR. 2104

TOP PRICES for trucks. Barzer's, 4415 Manchester, NE. 2344

BUSSES FOR SALE 176

1947 SCHOOL BUS, 42-passenger. Can be seen at 5213 Daggett.

AUTO AND TRAILER COACHES 180

Midway Trailer Sales
PONTIAC CHIEF, TRAVEL HOME
GLOBEMASTER, 24 to 45 FT.
8323 State st. East St. Louis, Ill.
Tyler 3-0285

AUTO AND TRAILER COACHES 180

SEE
THE FINEST
TRAILER
IN AMERICA TODAY
SPARTAN
½-Down, 5 Years to Pay at 5%
JIM'S TRAILER SALES
5901 NATURAL BRIDGE
OPEN EVES. 'TIL 9 P.M.

GRASK
TRAILER SALES
INVITES YOU
To see our complete line of new and used trailers; priced to fit your pocketbook; bank terms.
1801 Missouri Ave., East St. Louis, Ill. Open 9-9. Upton 5-3500.

HUB TRAILER CO.
Liberty, Schult, Lighthouse, Streamline
18' to 45'
Distributor for U-Neek Hitch
Used Coaches-Insurance-Repairs
TE. 3-1666, 3-1809

10501 U.S. 66 at Lindberg, Kirkwood
Mobile Homes at Budget Prices
GRASK

6871 OLIVE ST. RD. FA. 0740
APPLER TRAILER SALES
KOZY, DETROITER, ROCKET
CONTINENTAL, HOUSTON
INDIAN, NATIONAL, CANCO
10250 Highway 66 TE. 3-0146

New - Largest Selection - Used
New Moon, Prairie Schooner, Skyline
34-ft. aluminum, 2 bedroom, $2995.
27' Skyline, modern, on display.
3 rooms of furniture, new $495.
ALDERSON TRAILER SALES
7758 OLIVE STREET ROAD

ALUMINUM; NEW; $1995; BATH
WILL TRADE. TA. 4-1643R.
CLOUSS TRAILERS
6801 OLIVE STREET RD.

COLONIAL, Clear, Star, Universal, Don-Mors Cruiser; 5 years to pay.
FORSHEY TRAILER SALES
OPEN 9-9 EVERY DAY
6927 Olive Street Rd. CA. 0270

PRICED TO SELL
USED TRAILERS, 15' TO 33'
FRANKLIN TRAILER SALES
LINDBERGH & LAMBERT FIELD

WELLSTON TRAILER MART
MODERN USED, E-Z TERMS
USED TRAILER DOLLIES, $35 up.
1811 E. 215th St. IV. 7355

AMERICAN TRAVELO VAGABOND
Large Selection of Used Trailers
Accessories, Service, Insurance
GEO. WILSON TRAILER COACHES
7955 Natural Bridge GO. 0444

HOUSE TRAILER, Spartan Royal Mansion, 33-foot. 9050 Natural Bridge rd., Bridge Trailer Court. Trailer 40.

E.C. DUNNE TR. COACHES
Alma, Howard, Safeway, Royal
7905 Watson Hwy, Mo. RI. 2185

27' CUSTOM built trailer; excellent condition; will finance. 7701 Florissant rd., trailer No. 40. Logan College.

HOUSE TRAILER, 2614 ft., shower, 6-ft. refrigerator, week ends after 5 p.m. Trailer 35, 7500 St. Charles rd.

'51 AMERICAN, 26-foot, modern, very clean. Opal Chambers, 3752 East Edgar.

HOUSE TRAILER; 45'; sleeps 6; full tub, shower; fully carpeted; air conditioned. 7500 St. Charles rd. Trailer No. 10. Wabash 7085.

TRAVELITE, 24-ft.; air conditioned, $3000. Miller, 9100 Wood av.

MODERN 2-bedroom, all equipment; will finance. Dixon 5294.

SPARTAN, 30-ft.; '50 model. Bel-Ridge Trailer Ct., 3752 E. Edgar.

AUTOS, TRAILER
COACHES WTD. 181

HOUSE TRAILER wanted to rent for about one month; responsible party wants house trailer sleeping 4-6; will leave St. Louis county. WY. 2536.

CASH FOR YOUR TRAILER
Franklin Trailer Sales CA. 7881
LINDBERGH & LAMBERT FIELD

BODIES, PARTS, TIRES 183

SADDLE TANKS, 3107 S. Broadway, GO. 9492.

4 FIRESTONE TIRES AND TUBES, 6.70x15; 4-ply; cheap. TU. 4-2863

ANIMALS, LIVESTOCK 200

2 GOATS, fresh with kids. VI. 2-5028.

DOGS—CATS 202

LOOKING FOR A NICE PUPPY? Then by all means visit Spry Farms, "The Home of Thoroughbreds."
6180 DELMAR

BEAGLE PUPS; AKC registered, wormed and weaned; 2 litters, whelped Jan. 31 and Feb. 2. CO. 1283.

BEAGLES; 8 weeks to 2 years; registered; real beauties. JE 8734.

BIRD DOG; trained 4-year-old male Llewellin setter; registered. RE. 1193

BOXER pups, black mask, ears cropped; A.K.C. 3945 Magnolia.

BOXER PUPS, fawn; AKC, beauties; $75. Meyer, 3945 Magnolia.

COCKER puppies (3); solid black; 3 weeks old; pedigreed. 1071 Trelane, RE. 6298.

COCKERS; 5 weeks; mother thoroughbred cocker; $2. PL. 8318.

COCKER puppies, blond, registered, $35. CA. 0233.

COCKER spaniel, red, AKC, 4 years, children's pet, $35. DE. 4221.

DANE; blue female; spayed; bargain. FL. 7085.

GERMAN Shepherd pups; stud service; boarding. Vi. 7-0842. Vse-Rot.

PEKINESE PUPS, AKC registered, very good blood line, reasonable. GO. 6316.

PEKINGESE registered toy puppies; stud service, WOLZ, SW. 6570.

PUPS weaned, wormed, inoculated. New arrivals every day; many highly bred; bargain prices; must sell before Ship anywhere. Also Angora, Persian and Siamese kittens, baby monkeys, hamsters, rabbits, etc. NATIONAL 3101 OLIVE

POINTER PUPS, registered; males and females. Willow 3-4751.

WIRE FOX TERRIER, female, pedigreed; free to good home; pay for ad. CH. 5592.

HORSES AND VEHICLES 205

MARE; dun; will trade for smaller horse. Webster 9937.

SHETLAND PONIES, 3; all colors; 34" to 40" tall; gentle; for children. 2606 S. 7th, rear.

HORSES AND VEHICLES WTD. 206

WORK HORSE Wtd.; gentle; call Sidney 4861 or Wabash 4116R.

POULTRY AND SUPPLIES 209

BABY chicks the year around. ATLAS. 2651 Chouteau. FR. 3311

CANARIES, PET BIRDS 211

CANARIES, parrots, parakeets, cages, supplies. Visit or write National, 3161 Olive. Ship anywhere.

PARAKEET, young, with cage $10; ideal pet. Kirkwood 0611.

CANARIES, Pet Birds Wtd. 212

WANTED YOUNG PARAKEETS. KIRKWOOD 9656.

AIR-CONDITIONING EQUIPMENT FANS—WINDOW FANS 214

AIR-CONDITIONER; used; ¾-ton, Philco-York; console mahogany cabinet; perfect; $125. WY. 5654 after 6.

PHILCO, ¾ ton, $100; $450 value. Ace, 5909 Easton.

SHAEFFER kitchen exhaust fan, new; $25. DE. 4221.

WINDOW fans; blades, guards, motors. 1427 Franklin, GA 4980.

AIRCRAFT 215

CESSNA 120; 145 hours; T.T. aircraft and engine; metal prop; 2-way radio, wheel extensions, heater, soundproofed; $7200. Located at Plymouth Airport. Write Joe Higgins, Bowen, Ill.

PERSONS INTERESTED in joining Mississippi Valley Soaring Association, plan to come to Baer Field-Parks Metropolitan Airport, Cahokia, Ill., Sunday afternoon.

J-3 CUB; 80 h.p., with 20 hours on new motor; right wing needs cover; fabric tests 51 pounds; $350. Write Joe Higgins, Bowen, Ill.

PLANES, new, used; $100 down. Aircraft Sales Center, IL. 51325.

ANTIQUES 217

COME TO MY HOUSE; antiques galore. 2044 N. Central, Clayton. Open daily except Monday.

ANTIQUES WTD. 218

CALL WEBER, LU 1480
Hand-painted china, cut glass, bric-a-brac, music boxes. Weber, LU 1480; ST 1649 Sun. and evenings.

MUSIC BOXES, cylinder phonographs, Paul Henry, 6911 Ramona, Belridge, Mo., Wabash 6273R.

WANTED: antique dolls of all kinds. FL. 3446.

AUCTION SALE 219

HAGERMAN AUCTION, 5831 Delmar. Sales Mon., Wed., Sat., 7 p.m.

BABY GIFTS-CHILD. SUPPLIES 220

BABY BUGGY; large English; cost $200; sacrifice, EV. 5228.

BOODLE BUGGY, pad. $25; Bathinette, $10; play pen, $10; like new. DE. 4221.

BICYCLES, MOTORCYCLES 221

100 NEW AND USED HARLEY-DAVIDSONS.
DOMYAN BROS.
711 S. 10th st., East St. Louis, Ill. Upton 4-9014

BICYCLE; new, English-style; sacrifice; $40. VO. 3-7386.

HARLEY-Davison, '48; 74 ORV; good condition; accessories. ST. 1391

ROADMASTER bike; boy's, 28", same as new; $22.50. 4410 Marriott

BOATS AND MOTORS 223

NOW SEE
The new MERCURY 4 hp. with PUSH BUTTON CONTROL. Every proven feature—slowest consistent trolling motor on the market.

The NEW MARK 15, 10 HP. MERCURY; years of advance styling with 15% usual plus horsepower performance.

FISH with ease—with 3 new LE JAY ELECTRIC TROLLING MOTOR, $55.50.

See the New 1953 YELLOW JACKET BOATS—The best boats available, and our prices are right.

MASTERCRAFT RUNABOUTS, $79.95 up. Custom made chrome Trailer Kitchen.

Used Outboard Motors
Write for Free Folder "K"
Open Fridays Till 8 p.m.
ST. LOUIS SPORT SALES
2904 OLIVE LU. 7100

NEW & USED BOATS & MOTORS. Motor cleaning and repairing.
16-ft. day cruiser, (inboard), and trailer, $650. McConnell's Beach, 2348 Marshall, Kirkwood.

PLYWOOD BOATS
Skiffs, John boats and runabouts; $65 and up; we also sell U-Mak-It Boat Kits.
OPEN SUNDAY MA. 7990

ARKANSAS TRAVELER aluminum boats; full line. Fireside 3900.

ACE TRADING POST for Martin Twist Shift Motors; sales, service, rentals. LO 5058, 5013 Hampton.

BOATS, motors, trailers, marine supplies.
SALES, SERVICE AND PARTS
Open Mon., Wed., Fri. Till 9 P.M.
BUD'S PLACE
4443 CHIPPEWA GR. 0816

BOAT and motor, 1 year old; 16' Plywood; $1200. Murco's Service, 10 hp., like new, $375. Fl. 4546. 8540 Lovell.

BOAT TRAILERS; buy direct from manufacturer; hitches for all cars. GR. 9492.

BOAT COVERS, custom made. Comcraft Co., 3836 Laclede, Ol. 1483

CHRIS-CRAFT, 25 ft.; in condition; has overhauled; $6000. Carrity May, 1054 State, E. St. Louis. Bridge 2710.

EVINRUDE, 50-hp.; Tee-Nee trailer; small wheels. Kirkwood 2984.

FOLBOAT, 2-seat folding Kayak; heavy-duty hull; all extras; $125. 6635 Winona. ST. 9112.

'50 CRUISER; large deck house, 2 heads, shower, many extras, make offer. See at St. Louis Yacht Club, foot of Pine st., or call MA. 0226.

21-FT. enclosed cabin boat; 100-hp. motor, sink, toilet, ice box, docked at North Shore Yacht Club, or call CE. 5157 after 6 p.m.

16-FOOT river boat, $75. MU. 7651. 5512 Jennings rd.

BOATS & MOTORS WTD. 224

USED BOATS wanted, regardless of condition; the older the better; also want trailers.
OPEN SUNDAYS MA. 7990

WANTED: used Cypress river fishing boat; at least 12 ft.; good condition; reasonable. Box A-237, P.-D.

CRUISER; reasonable price; condition must be fair. Can do own repairing. Upton 4-3324.

OUTBOARD MOTORS WANTED.
PAY CASH. FL. 2623.

BUILDING MATERIALS 227

AALCO BARGAINS
USED LUMBER
$3 per 100 Bd. Ft. UP
New & Used Plumbing
Windows, Doors, Glass
Brick Cobblestones
12"x12"x4" Hollow Bldg. Tile
SPECIAL
New Shutter Doors
Aalco Wrecking & Supply
14th & Chouteau CH. 2500

FRENCH DOORS
1'8"x6'8" ——— $12.97
2'0"x6'8" ——— $12.79
2'6"x6'8" ——— $12.79
2'8"x6'8" ——— $12.95
Many other sizes
Telephone Cabinets ——— $6.95
ANDREW SCHAEFER
4230 W. Natural Bridge NE. 6868

OVERHEAD DOORS
All new, first quality, 9x7, with glass, $85; and other sizes; open Mon., Wed., Fri. Till 9 P.M.
BUD'S PLACE
4443 CHIPPEWA GR. 0816

NOAH and motor, 1 year old; 16' Plywood; $1200. Murco's Service, 10 hp., like new, $375. Fl. 4546. 8540 Lovell.

BOAT TRAILERS; buy direct from manufacturer; hitches for all cars. GR. 9492.

BOAT COVERS, custom made. Comcraft Co., 3836 Laclede, Ol. 1483

CHRIS-CRAFT, 25 ft.; in condition; has overhauled; $6000. Carrity May, 1054 State, E. St. Louis. Bridge 2710.

EVINRUDE, 50-hp.; Tee-Nee trailer; small wheels. Kirkwood 2984.

FOLBOAT, 2-seat folding Kayak; heavy-duty hull; all extras; $125. 6635 Winona. ST. 9112.

'50 CRUISER; large deck house, 2 heads, shower, many extras, make offer. See at St. Louis Yacht Club, foot of Pine st., or call MA. 0226.

21-FT. enclosed cabin boat; 100-hp. motor, sink, toilet, ice box, docked at North Shore Yacht Club, or call CE. 5157 after 6 p.m.

16-FOOT river boat, $75. MU. 7651. 5512 Jennings rd.

BOATS & MOTORS WTD. 224

USED BOATS wanted, regardless of condition; the older the better; also want trailers.
OPEN SUNDAYS MA. 7990

WANTED: used Cypress river fishing boat; at least 12 ft.; good condition; reasonable. Box A-237, P.-D.

CRUISER; reasonable price; condition must be fair. Can do own repairing. Upton 4-3324.

OUTBOARD MOTORS WANTED.
PAY CASH. FL. 2623.

BUILDING MATERIALS 227

AALCO BARGAINS
USED LUMBER
$3 per 100 Bd. Ft. UP
New & Used Plumbing
Windows, Doors, Glass
Brick Cobblestones
12"x12"x4" Hollow Bldg. Tile
SPECIAL
New Shutter Doors
Aalco Wrecking & Supply
14th & Chouteau CH. 2500

FRENCH DOORS
1'8"x6'8" ——— $12.97
2'0"x6'8" ——— $12.79
2'6"x6'8" ——— $12.79
2'8"x6'8" ——— $12.95
Many other sizes
Telephone Cabinets ——— $6.95
ANDREW SCHAEFER
4230 W. Natural Bridge NE. 6868

OVERHEAD DOORS
All new, first quality, 9x7, with glass, $85; and other sizes; open Mon., Wed., Fri. Till 9 P.M.
BUD'S PLACE
4443 CHIPPEWA GR. 0816

MOAT and motor, 1 year old; 16' Plywood; $1200. Murco's Service, 10 hp., like new, $375. Fl. 4546. 8540 Lovell.

BOAT TRAILERS; buy direct from manufacturer; hitches for all cars. GR. 9492.

BOAT COVERS, custom made. Comcraft Co., 3836 Laclede, Ol. 1483

CHRIS-CRAFT, 25 ft.; in condition; has overhauled; $6000. Carrity May, 1054 State, E. St. Louis. Bridge 2710.

EVINRUDE, 50-hp.; Tee-Nee trailer; small wheels. Kirkwood 2984.

FOLBOAT, 2-seat folding Kayak; heavy-duty hull; all extras; $125. 6635 Winona. ST. 9112.

'50 CRUISER; large deck house, 2 heads, shower, many extras, make offer. See at St. Louis Yacht Club, foot of Pine st., or call MA. 0226.

21-FT. enclosed cabin boat; 100-hp. motor, sink, toilet, ice box, docked at North Shore Yacht Club, or call CE. 5157 after 6 p.m.

16-FOOT river boat, $75. MU. 7651. 5512 Jennings rd.

BOATS & MOTORS WTD. 224

USED BOATS wanted, regardless of condition; the older the better; also want trailers.
OPEN SUNDAYS MA. 7990

WANTED: used Cypress river fishing boat; at least 12 ft.; good condition; reasonable. Box A-237, P.-D.

CRUISER; reasonable price; condition must be fair. Can do own repairing. Upton 4-3324.

OUTBOARD MOTORS WANTED.
PAY CASH. FL. 2623.

BUILDING MATERIALS 227

AALCO BARGAINS
USED LUMBER
$3 per 100 Bd. Ft. UP
New & Used Plumbing
Windows, Doors, Glass
Brick Cobblestones
12"x12"x4" Hollow Bldg. Tile
SPECIAL
New Shutter Doors
Aalco Wrecking & Supply
14th & Chouteau CH. 2500

FRENCH DOORS
1'8"x6'8" ——— $12.97
2'0"x6'8" ——— $12.79
2'6"x6'8" ——— $12.79
2'8"x6'8" ——— $12.95
Many other sizes
Telephone Cabinets ——— $6.95
ANDREW SCHAEFER
4230 W. Natural Bridge NE. 6868

OVERHEAD DOORS
All new, first quality, 9x7, with glass, $85; and other sizes; open Mon., Wed., Fri. Till 9 P.M.

CAMERAS 229

FREE
A 4-light bar complete with every new movie camera or projector.
JEFFERSON CAMERA SHOP
1915

THE EVERYDAY MAGAZINE
Published Every Day—Week-days and Sundays In the ST. LOUIS POST-DISPATCH

PART TWO | ST. LOUIS, SATURDAY, APRIL 25, 1953 | PAGES 1—6B

Europe's Lighter Side

French Cowboy Club Takes It Seriously

By Art Buchwald

PARIS.

WE were invited to attend a real far west French barbecue in the Bois de Boulogne the other day and naturally we turned up as requested. The barbecue was held by members of the Club Hippique du Lasso, sometimes known as the Riders of the Purple Seine, a group of cowboy-loving Frenchmen who meet about once a month to ride horses western style and promote the great traditions of the American cowboy in France.

ART BUCHWALD

The club was founded in 1906 by French artist and writer Joe Hamman, the only member of the group who has been farther west than Le Havre. In 1904 "Colonel" Hamman spent six months in the wild west and was befriended by Buffalo Bill. When he returned to France he wrote a book "Sur La Piste Des Bisons" ("On the Buffalo Trail") and also started making horse operas in Europe under the screen name of Arizona Bill. The pictures, all silent ones, played in the United States until the beginning of World War I.

★ ★ ★

THE FIRST CLUB disbanded and it was rechartered in 1948 with "Colonel" Hamman as president and restaurant owner Andre Desvignes as sheriff. The members were made up of French business men who had a true interest in the west and in riding and lassoing.

The most important requisite for membership in the club is the possession of authentic western riding equipment, including western saddles, 10-gallon hats, jeans, high-heeled boots and spurs.

★ ★ ★

WHEN WE ARRIVED at the corral in the Jardin d'Acclimation we found 15 cowboys in full garb and the barbecue in progress. The cowboys were eating jambon de la prairie, agneau barbecue comme du Far-West, fromage a la Texas, orange a la California and a red eye called Chateau Saint-Georges-Macquin 1949. The lunch was followed up with Nescafe and Eau de Feu or VSOP Cognac. It was a very typical cowboy meal and we enjoyed it very much.

After the barbecue while two of the members sang "Home On the Range," a famous Place Vendome hatmaker named Gelot corralled us and told us a little more about the organization.

Gelot said: "We are trying to live up to the glorious traditions of the grand epoque heroique of America. It is a small group, only 20 cowboys, but we are very serious. A member must know how to ride western style and he must conduct himself like the great chevaliers of the west."

★ ★ ★

"WHAT ABOUT gunplay?" we asked.

"Our organization doesn't insist much on the gun problem. We don't like to emphasize the barroom aspects of cowboy life. We put more emphasis on riding the western way and the chivalry of the cowboy toward women and children. As a matter of fact we have expelled members who tried to be tough guys and didn't behave the way cowboys should. We don't accept people who dress up as cowboys and know how to square dance. They have to prove themselves on a horse and with a lasso. Even movie stars like Fernand Gravet, who is a member, is a good rider. We didn't accept him just because he was a movie star. The club doesn't like the show aspect of riding and we don't want any stars. We just like to ride for the fun of it."

At first Gelot told us the French horsemen frowned on their activities, but now many well known riders are honorary members of the club and consider western style riding as a skilled form of horsemanship.

★ ★ ★

WE ASKED HIM where the club members got their information on cowboy ways.

"We go to all the American cowboy pictures. That's the only way we can get our instsruction."

"Who are your favorite cowboys?"

"Errol Flynn, Gary Cooper, Alan Ladd, Gene Autry and Hopalong Cassidy. We like to study the very correct cowboys, especially how they ride and throw a rope."

The highlight of the barbecue was the presentation of a plaque by Charles Belden, a real American cowboy and a friend of the club, in the name of the Governor of Wyoming. All members of the club according to the plaque had been made honorary citizens of the great Equality State.

Gelot also told us that although there are 20 members in the club, they only own six horses and have to rent the rest when they go out on rides.

"For a while we tried to get a man into the slaughterhouses at Vaugerard to grab the good saddle horses before they were killed.

"But we had trouble with customs. France imports many horses and they enter the country as horsemeat so the customs won't let them be taken away as saddle horses. But I am proud to say that all members of the organization refuse to eat horse meat. As French cowboys it's the least we can do."

Try and Stop Me

By Bennett Cerf

TWO Texas oil millionaires were whooping it up in a bar when one suddenly passed out cold. The other gazed at his prostrate companion and allowed, "That's what I like about my friend here. He always knows when to stop."

★ ★ ★

MY UNCLE AL likes fishing in Wisconsin, and is still boasting about the prize muskegon he caught back in 1893 or 1894. "I'll tell you how big that fish was," he's fond of saying on little or no provocation. "The guide took a picture of it for me, and the picture alone weighed 16 pounds!"

ADVERTISEMENT

For 3 generations

FALSTAFF

Your assurance of Premium Quality Beer

Falstaff Brewing Corp., St. Louis, Mo., Omaha, Neb., New Orleans, La., San Jose, Calif.

HAWAIIAN HONOR FOR TRUMAN

Former President Harry S. Truman, wearing cap, gown and a heavy suntan, smiles as he is congratulated by President Gregg M. Sinclair (left) of the University of Hawaii after receiving honorary doctor of humanities degree at Honolulu yesterday. Some 6500 students and faculty members attended the ceremony. Truman, his wife and daughter Margaret will end a month's Hawaiian vacation next Tuesday when they sail for San Francisco. —Associated Press Radiophoto.

'PARTING GIFT' FROM REDS

Pfc. Howard L. Witt of Bartlesville, Okla., displaying a wristwatch of Red manufacture which was a "parting gift" from the Communists before they released him at Panmunjom with fifth group of disabled prisoners of war to be exchenged yesterday. With him is Pfc. Wayne Huebner of Saponville, Mass., who also was freed. They are shown during interview at Freedom Village, near Munsan. —Associated Press Radiophoto.

CAP FOR HONORARY COLONEL

Miss Dorothy Lynch, a junior at Fontbonne College, receiving the cap of honorary cadet colonel of the Air Force Reserve Officers Training Corps of St. Louis University last night at a dance at the National Guard Armory. She is receiving the cap from Col. George Commenator, professor of Air Science and Tactics at the university. Miss Lynch is the daughter of Mr. and Mrs. John T. Lynch, 4461 Catherine place. —By a Post-Dispatch Staff Photographer.

Civil Defense A-Bombing Test

Civil defense agencies, moving swiftly after a make-believe atomic bomb was dropped over St. Louis yesterday afternoon, successfully executed "Operation Wake-Up" as part of an 11-state exercise. Public participation was limited to affected agencies and public and parochial school children after the bomb "exploded" over Jefferson avenue and Olive street. Here, Beaumont High School students, simulating "victims," receive treatment in Fairgrounds Park, across from school, from first aid teams of the Mallinckrodt Chemical Co. Student in foreground is Jack Joeur and first aid men (from left) are: Harry Roeseler, Fred Remstedt, Justin Wehrenbrecht and Charles Adams.

General view of control room at Civil Defense Headquarters in old mounted police station in Forest Park during the attack. Staff includes representatives of the 13 operating agencies set up under the St. Louis master civil defense plan. Mayor Raymond R. Tucker (arrow), whose announcement that the bomb had struck sent police, fire and defense squads into action, watches operation. Standing beside him is I. A. Long, president of the Board of Police Commissioners. Tucker formerly headed the civil defense program. The acting director, Brig. Gen. Francis P. Hardaway, said the test disclosed some rough spots which will be analyzed at a critique to be held next Friday.

Lending reality to the test, a Red Cross ambulance and a "spotter" plane stand by for orders near Civil Defense Headquarters (in background). Spotter craft, equipped with two-way radios and radiological equipment, were used to assess extent of "radioactivity" and to report on damage and direct rescue crews. First-aid drills were held in various parts of the city and air raid drills were held in schools. —By Post-Dispatch Staff Photographer.

NEW PORTRAIT OF PRINCE

The wind lifts a lock of hair as Sweden's crown prince, Carl Gustav, poses for a pre-birthday portrait at Haga Castle. Carl Gustav will be 7 years old next Thursday. —Associated Press Wirephoto.

D.A.R. GUESTS AT WHITE HOUSE

Mrs. Dwight Eisenhower displays a red lei, presented to her by Hawaiian delegation to the congress of the Daughters of the American Revolution, as she poses on White House portico with Mrs. James B. Patton (left), Columbus, O., retiring president general of the organization, and her successor, Miss Gertrude Carraway, New Bern, N.C. The President's wife, who was enrolled as a D.A.R. member-at-large, held a reception for delegates yesterday. —United Press Telephoto.

GOLDOVSKY CONDUCTS OPERA 'FALSTAFF'

Professionals in Main Roles Fortify St. Louis Company of Singers.

By THOMAS B. SHERMAN

A company of St. Louis singers of mixed status, reinforced at critical points by professionals from the New England Opera Co. presented Verdi's opera, "Falstaff" at the American Theater last night. The project was sponsored by the Washington University Opera Theater, whose professional staff prepared its production, in association with the St. Louis Grand Opera Guild. Boris Goldovsky supplied the final touches and conducted the first showing. The opera will be repeated tonight.

The name role was sung and acted by James Joyce, a 250-pound baritone who was generously equipped for the role of the fat knight in more ways than the obvious one. He used a warm and resonant voice with great intelligence, offering not only gratification for the ear but a character portrayal that was both broad and subtle. And his enunciation of the English text was perfect. Beverly Wolff threw the role of Dame Quickly into sharp relief by telling comedy strokes and by supporting it all with a clear, firm contralto voice of excellent quality. Irene Joyce sang the soprano role of Alice Ford. Here, too, was a good, incisively employed voice and an authoritative manner.

These were the three professionals who carried the show. Because of them, the extraordinary volatility and inventiveness of this masterpiece was partly conveyed. The remainder of the cast with the exception of the singer who played the role of Anne, could not seem to grasp firmly what they were doing.

Scenery lent by the Juilliard School helped to give the production a professional atmosphere as did Boris Goldovsky's close control of the small orchestra drawn from the personnel of the St. Louis Symphony. With such a reduced string choir it was not possible to give the music its shimmer and feathery texture. But the orchestra performed well in the circumstances. The opera was in English. The audience could, therefore follow the action with ease and its responsiveness showed that it was doing so.

Cloudy, Cooler Weather Indicated

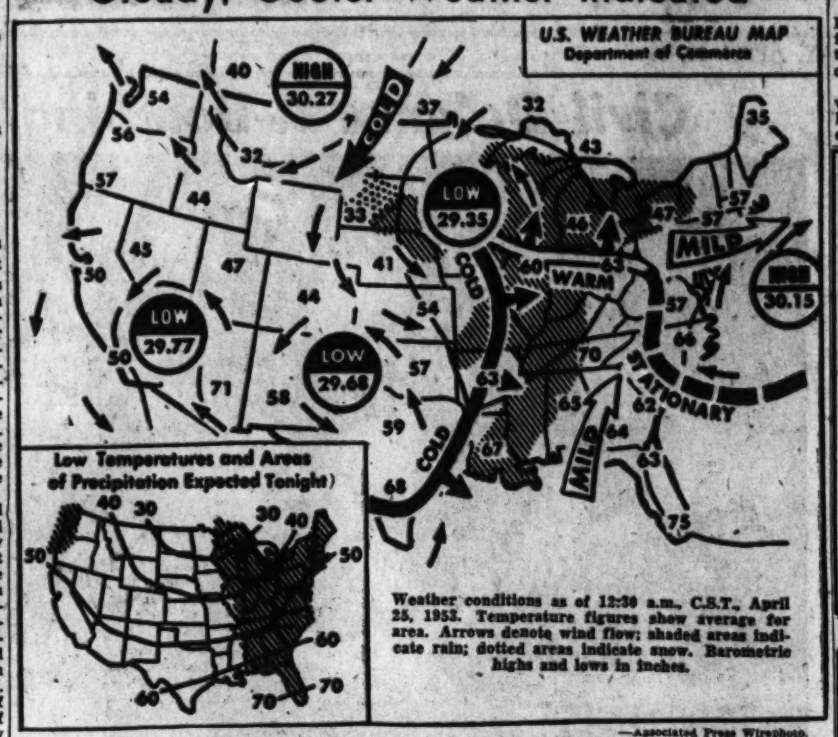

Weather conditions as of 12:30 a.m., C.S.T., April 25, 1953. Temperature figures show average for area. Arrows denote wind flow; shaded areas indicate rain; dotted areas indicate snow. Barometric highs and lows in inches.

—Associated Press Wirephoto.

Cloudy weather and cooler temperatures tonight and tomorrow in the St. Louis area with a low in the morning of about 40 and an afternoon high near 60 were forecast by the St. Louis Weather Bureau.

The low-pressure area, shown over the Texas panhandle, has moved to Iowa and is expected over eastern Wisconsin tomorrow. It brought thunderstorms and showers in the Mississippi Valley, Gulf states and Lakes region over a 24-hour period ended today.

A total of 4.35 inches of rain fell in New Orleans, 5.08 inches at Lake Charles, La., and 2.64 at Sioux City, Ia. Falls of around two inches were reported in sections of Arkansas, Tennessee, Mississippi and Texas. A trace fell in St. Louis last night and .08 in the county.

Snow measuring up to 18 inches at Milton, N.D., fell during the last 24 hours ending this morning. Other areas in the Dakotas reported snow. Tornadoes in the Southwest last night killed two persons.

Rain was forecast for tonight over the eastern third of the nation and along the coast of the Pacific Northwest, as shown by the map at left.

Lowest over the nation this morning was 20 at Leadville, Colo. Over Missouri temperatures ranged from 42 at St. Joseph to 58 at Malden. Yesterday's high was 96 at Brownsville, Tex., and temperatures yesterday were in the 70s as far north as Boston.

Flashes of Life

Had Enough.

BALTIMORE (UP)—Passengers on a streetcar said the motorman drove to the end of the line without stopping, drove into the carbarn, turned in his equipment and announced: "I quit."

Invulnerable.

NEW YORK (UP) — Joseph Schmidt was waiting for a subway train when he became dizzy and fell from the station platform onto the tracks. Horrified spectators watched a seven-car train pass by. Then, amazed, they saw Schmidt get up, climb back onto the platform and brush off his clothes. He had landed in a trough between the tracks and he suffered only a slight scratch on the left knee.

Cart Before Horse.

HARTFORD, Conn. (UP)—Some 20 years ago the State Legislature passed a law requiring all automobiles to have windshield wipers. Friday, the House approved a bill requiring all automobiles to have windshields.

'JUST AVERAGE STUDENT,' SAYS EISENHOWER'S OLD TEACHER

NEW YORK, April 24 (AP)—President Eisenhower was just an average grade schoolboy in Abilene, Kan., not above getting into mischief—says Elmer S. McCormick, who was one of his teachers.

"He was just an average student," McCormick said on a Mutual Broadcasting System radio show last night, "and like most of the other boys in his class, I once caught him smoking in the barn behind the schoolhouse."

FIVE TEXAS COTTON MEN RELEASED BY ARGENTINE POLICE

BUENOS AIRES, April 25 (AP)—Five Texas business men arrested Monday in northern Argentina on suspicion of violating national security laws have been released without charges, police announced last night.

The five, all in the cotton business, were flown here yesterday at the request of United States Ambassador Albert Nufer. Embassy officials arranged for the release with high officials of the interior ministry which controls the police.

Argentine Government officials said no charge or suspicion remained against the five.

They had spent 24 hours in jail and three days under police guard, but said they never were told the basis for their detention and questioning.

Four of the men are connected with the Houston firm of Anderson, Clayton & Co., cotton brokers. They were James A. Griffin Jr., of Las Cruces, N.M., local chief engineer of the company; Jesse A. Root, Argentine manager; E. R. Connally of La Porte, Tex., and Edwin Turbeville, both from the company's Houston office.

The fifth man was Walter Stindt of Houston, also in the cotton business.

FILES J. P. ELECTION CONTEST

Justice of the peace Xavier F. Bertelsman of Belleville, defeated for re-election April 7, filed suit to contest the election in circuit court there yesterday.

Bertelsman alleged that if the votes had been counted correctly he would have won by 350 instead of losing by 257 votes. He finished sixth in a field of 10 candidates, the first five winning office. Previously George Glakemeier Jr., the defeated candidate for mayor, filed an election contest.

Photoplays

MOVIE TIME

AMBASSADOR
"TROUBLE ALONG THE WAY," at 1:58, 5:17, 8:36; "NIAGARA," at 12:30, 3:47, 7:06, 10:23.

LOEW'S STATE
"MOULIN ROUGE," at 11:14, 1:52, 4:30, 7:09, 9:48.

FOX
"DESERT LEGION," at 12:15, 3:31, 6:47, 10:03; "GUN SMOKE," at 2:08, 5:24, 8:40.

PAGEANT
SHADY OAK
"HANS CHRISTIAN ANDERSEN," at 1:00, 3:04, 5:14, 7:24, 9:34.

MISSOURI
"CALL ME MADAM," at 12:30, 2:52, 5:14, 7:36, 9:58.

ORPHEUM
"DEAD OF NIGHT," at 11:31, 2:27, 5:23, 8:19; "THE SINNERS," at 12:55; 3:51, 6:47, 9:43.

ST. LOUIS
"THE LAWLESS BREED," at 12:30, 2:40, 6:50, 10:00; "GIRLS IN THE NIGHT," at 2:12, 5:22, 8:32.

Amusements

KIEL AUDITORIUM OPERA HOUSE
MATINEE TODAY AT 2:30
LAST TIME TONIGHT at 8:20
JANET BLAIR • WEBB TILTON
IN SOUTH PACIFIC

EMPRESS PLAYHOUSE
OLIVE AT GRAND
STAGE PLAYS IN PERSON
Tonight at 8:30 Thru Sun.
THE POPULAR MOTION PICTURE STAR
JANE WYATT
IN S. H. BEHRMAN'S GAY COMEDY
Biography
Intimate, spicy story of a lovely lady artist and the men in her life.
BOX OFFICE OPEN 9:30 A.M. to 9:30 P.M.
PHONE OLive 3500
NIGHTS—Orch. $2.50; Bals. $1.50, $1.10
SUNDAY MATINEE—$1.50, 75c, 50c
AMPLE PARKING SPACE

Photoplays

WILL ROGERS UNION & PAGE
Open 4:45. Adults 40c to 5
Adults 50c Tax Incl. After 5
FREE! Children Under 12 With Parents
M.G.M.'S 'G.I. LOVE STORY'
'BATTLE CIRCUS'
Humphrey BOGART ★ June ALLYSON
'KID MONK BARONI'
Bruce CABOT ★ PRIZE FIGHT STORY
Extra! TOM & JERRY CARTOON

ESQUIRE ★ VARSITY
RITZ ★ NORSIDE
Esquire and Varsity—Doors Open 1:30
Ritz and Norside—Doors Open 5:00
SHE DID IT . . .
because her fear was greater than her shame !

M-G-M presents BARBARA STANWYCK BARRY SULLIVAN RALPH MEEKER
A WOMAN IN jeopardy
PLUS: Eight Battling Yanks with but a single dream . . . AND SHE'S TERRIFIC!
B'WAY STAGE HIT! EIGHT IRON MEN
Bonar Colleano • Arthur Franz • Lee Marvin
Richard Kiley • Nick Dennis • James Griffith
Dick Moore • Barney Phillips • Mary Castle
VARSITY LATE SHOW TONIGHT
Park Free—Esquire, Norside, Varsity

Photoplays Photoplays

FOX
Opens 12 Noon
2 TOP TECHNICOLOR ACTION PACKED TREATS!
ALAN LADD 'DESERT LEGION' Richard CONTE ★ Arlene DAHL
AUDIE MURPHY 'GUNSMOKE' Susan CABOT ★ Paul KELLY
NOW! EXTRA 'Basketball Highlights '53' and Color Cartoon
CHILDREN UNDER 12 FREE ACCOMPANIED BY PARENTS

AMBASSADOR
OPENS 12 NOON EVERY DAY
MARILYN MONROE 'NIAGARA' (Color by Technicolor) Joseph COTTEN ★ Jean PETERS
NOW! JOHN WAYNE 'TROUBLE ALONG THE WAY' Charles COBURN ★ Donna REED
CHILDREN UNDER 12 FREE ACCOMPANIED BY PARENTS

MISSOURI
OPENS 12 NOON
At Our Regular Low Prices Adults 60c to 1 P.M. 75c After 2 P.M.
NOW!
Bing' Donald Irving
MERMAN ★ O'CONNOR ★ BERLIN'S 'CALL ME MADAM' Color by TECHNICOLOR Vera ELLEN ★ George SANDERS
Added Attraction! Errol FLYNN 'CRUISE OF THE ZACA' Print by TECHNICOLOR
CHILDREN UNDER 12 FREE ACCOMPANIED BY PARENTS

ST. LOUIS
OPENS 12 NOON
40c 2 P.M. 'Til
Rock HUDSON ★ Julie ADAMS 'THE LAWLESS BREED' Color by TECHNICOLOR
LONELY . . . BEAUTIFUL . . . AMY HALL WILEY 'GIRLS IN THE NIGHT'
50c AFTER 2 P.M.
CHILDREN UNDER 12 FREE ACCOMPANIED BY PARENTS

SHADY OAK & PAGEANT
HANLEY at FORSYTH
NOW! 4TH WEEK!
TODAY AND SUNDAY OPENS 12:30 P.M.
Hans Christian Andersen
TECHNICOLOR Danny Kaye
FARLEY GRANGER JEANMAIRE
Adults 90c Till 5 P.M. Children 90c All Times

3RD BIG WEEK!
WILD, WICKED AND WONDERFUL PARIS REVEALS ITS SINS!
JOSÉ FERRER in John HUSTON'S MOULIN ROUGE
ZSA ZSA GABOR • SUZANNE FLON and introducing Colette MARCHAND
plus 'Johnny Mouse', Tom & Jerry Cart. 'NOSTRADAMUS SAYS SO'
TECHNICOLOR Loew's STATE

NOW OPEN AT 11 A.M.
Loew's ORPHEUM
TWO BIG HITS
A FILM 20 BARING... 20 FRANK... 20 SMOCKING! Deviner's THE SINNERS Secrets Women Only Whisper About
Plus Suspense Thriller "DEAD OF NIGHT"

MOTION PICTURE DIRECTORY
Neighborhood Theatres

APOLLO DeBALIVIERE at WATERMAN
Cleodette COLBERT ★ Henry WILCOXEN 'CLEOPATRA'
Robert CUMMINGS ★ Terry MOORE 'BAREFOOT MAILMAN'

AVALON KINGSHIGHWAY and CHIPPEWA
Open 5:00—Start 5:30
Children Under 12 FREE Accompanied by Parents
Barbara STANWYCK ★ Ralph MEEKER 'JEOPARDY'
and Power-Packed Excitement in '8 IRON MEN'
Extra! 'LAND OF TREMBLING EARTH' (Color)

BADEN 8201 NORTH BROADWAY
Humphrey BOGART ★ June ALLYSON 'BATTLE CIRCUS'; Richard BOSER, Bruce CABOT, 'KID MONK BARONI'

BEVERLY 7440 OLIVE STREET ROAD
Open 6:00—Start 6:30
Entire Show in Technicolor
Danny THOMAS ★ Peggy LEE 'THE JAZZ SINGER' (6:30, 9:56)
Brod. CRAWFORD ★ Barbara HALE 'LAST OF THE COMANCHES' (8:30 Only)

BREMEN 20TH AND BREMEN
Robert TAYLOR ★ Elizabeth TAYLOR 'IVANHOE' (Tech.)
Plus Cartoon Carnival, 'Shrimps for a Day'

BRENTWOOD 2329 BRENTWOOD
Charles BOYER ★ Louis JOURDAN 'THE HAPPY TIME' (8:29)
Gerald MOHR ★ Peggie CASTLE 'INVASION U.S.A.' (7:00, 10:21)

CINDERELLA 2735 CHEROKEE
Bob Hope ★ Bing Crosby ★ Dorothy Lamour 'ROAD TO BALI' (Technicolor)
Dale ROBERTSON ★ Rory CALHOUN 'SILVER WHIP'

COLUMBIA 5257 SOUTHWEST
Last Day
Humphrey BOGART ★ June ALLYSON 'BATTLE CIRCUS' (On 7:00 and 10:00)
Unforgettable Excitement! 'KID MONK BARONI' (On 8:45)

CONGRESS 4023 OLIVE
Tom CONWAY ★ Frances DEE 'I WALKED WITH A ZOMBIE'; Tim HOLT, 'RIDERS OF THE RANGE' Serial ('Radar Man', No. 2)

CREST 8200 GRAVOIS. PARK FREE
Last Day! Start 7:00
Children Under 12 FREE Accompanied by Parents
★ ★ ALL-TECHNICOLOR SHOW ★ ★
Tyrone POWER ★ Piper LAURIE 'MISSISSIPPI GAMBLER'
Richard CONTE ★ Vivos LINDFORS 'THE RAIDERS'

GEM 8340 ST. CHARLES ROAD
Open 6:30—Start 7:00
What A Man! What A Picture!
Humphrey BOGART ★ June ALLYSON 'BATTLE CIRCUS' (at 8:35 only)
George MONTGOMERY ★ Helena CARTER 'THE PATHFINDER' (Technicolor) (7:00 & 10:00)

GRANADA 4519 GRAVOIS
Park Free 4633 Gravois
OPEN 5:00—START 5:30
Children Under 12 FREE Accompanied by Parents
★ 2 Action-Packed Hits Both Filmed in Color ★
Linda DARNELL ★ Robert NEWTON 'BLACKBEARD THE PIRATE'
Jane RUSSELL ★ George BRENT 'MONTANA BELLE'

GRAVOIS JEFFERSON AND GRAVOIS
Today Only—Start 5:30
Children Under 12 Free Accompanied by Parents
BIG TRIPLE UNIT SHOW !!
Howard HILLS Thrilling Arctan Adventure! 'TEMBO' in Color
Robert PRESTON ★ Marjorie STEELE 'BRIDE COMES TO YELLOW SKY'
James MASON ★ Gene LOCKART 'THE SECRET SHARER'

HI-POINTE SKINKER AND CLAYTON
OPEN 5:00—START 5:30
Children Under 12 FREE Accompanied by Parents
★ 2 Action-Packed Hits Both Filmed in Color ★
Linda DARNELL ★ Robert NEWTON 'BLACKBEARD THE PIRATE'
Jane RUSSELL ★ George BRENT 'MONTANA BELLE'

HI-WAY 2705 NORTH FLORISSANT
Starts 7:00
Humphrey BOGART ★ June ALLYSON 'BATTLE CIRCUS' 'REX, KING OF THE WILD HORSES'

IVANHOE 3239 IVANHOE
Starts 7:00
Bing CROSBY ★ Bob HOPE 'ROAD TO BALI' (Tech.); Dorothy Lamour, Robertson, H. Calhoun, 'THE SILVER WHIP'

JANET 6900 WEST FLORISSANT
Alan LADD ★ Virginia MAYO 'THE IRON MISTRESS'; Adrian Booth & Costello, 'LOST IN ALASKA'

KIRKWOOD KIRKWOOD, MO.
Jack BEUTEL in 'ROSE OF CIMARRON' (Color)
Olivia DeHAVILLAND in 'MY COUSIN RACHEL'

LA COSA 10307 ST. CHARLES RD.
Robert TAYLOR in 'IVANHOE' 'THE HOAXTERS'

LAFAYETTE 3643 S. JEFFERSON
Open 5:15—Start 5:30
Children Under 12 FREE Accompanied by Parents
Clark GABLE ★ Thrilling Technicolor Hit! 'ACROSS THE WIDE MISSOURI'
Robert TAYLOR ★ Louis CALHERN 'DEVIL'S DOORWAY'

LEMAY 218 LEMAY FERRY RD.
Robert TAYLOR ★ Elizabeth TAYLOR 'IVANHOE' (Tech.)
Sensational! 'THE HOAXTERS'

LINDELL 3511 N. GRAND AT BIRDET
Open 5:00—Starts 5:30
Children Under 12 FREE Accompanied by Parents
★ 2 Action-Packed Hits Both Filmed in Color ★
Linda DARNELL ★ Robert NEWTON 'BLACKBEARD THE PIRATE'
Jane RUSSELL ★ George BRENT 'MONTANA BELLE'

LONGWOOD 9514 SOUTH BROADWAY
James STEWART ★ Janet LEIGH 'NAKED SPUR' (Color)
Peter LAWFORD ★ Jeanie RULE 'ROGUES' MARCH'

LYRIC SIXTH AND PINE
Tyrone POWER 'DIPLOMATIC COURIER'; Dale Robertson, 'OUTCASTS OF POKER FLATS'

MAFFITT 2812 N. VANDEVENTER
Park Free—Start 5:30
Children Under 12 FREE Accompanied by Parents
Randolph SCOTT ★ Action & Thrills 'SANTA FE' Technicolor
Tony CURTIS ★ Jan STERLING 'FLESH & FURY'
Free To Ladies! Beautiful Dinnerware!

MANCHESTER 4347 MANCHESTER
Open 6:30—Start 7:00
Children Under 12 FREE Accompanied by Parents
Adolph MENJOU ★ Shocking Hit! 'THE SNIPER'
Frances LANGFORD ★ Musical Hit! 'PURPLE HEART DIARY'

MAPLEWOOD 7170 MANCHESTER
Park Free. Start 5:30
Children Under 12 FREE Accompanied by Parents
2 BIG HITS BOTH FILMED IN COLOR!
Virginia MAYO ★ Gene NELSON 'SHE'S BACK ON BROADWAY'
Audie MURPHY ★ Faith DOMERGUE 'DUEL AT SILVER CREEK'
Starts Sunday! 'High Noon' & 'African Queen'

McNAIR 2360 McNAIR
Jimmy STEWART ★ Janet LEIGH 'NAKED SPUR' (Tech.); Peter LAWFORD, 'ROGUES' MARCH' Also 4 Cartoons

MELBA GRAND, SOUTH OF GRAVOIS
Broderick CRAWFORD ★ Barbara HALE 'LAST OF THE COMANCHES' George MONTGOMERY ★ Helena CARTER 'THE PATHFINDER' (Technicolor)

MELVIN 2912 CHIPPEWA
Doris DAY ★ Ray BOLGER 'APRIL IN PARIS' (Tech.); Corneel Wilde, Phyllis Thaxter, 'OPERATION SECRET' Children Under 12 Free Accompanied by Parents

MERRY WIDOW 1733 CHOUTEAU
East Side Kids 'KID DYNAMITE'; Wild Bill ELLIOTT, 'LONE STAR PIONEERS'

MICHIGAN 7221 MICHIGAN
All-Technicolor Show
Broderick CRAWFORD ★ Barbara HALE 'LAST OF THE COMANCHES'
George MONTGOMERY ★ Helena CARTER 'PATHFINDER'

NEW SHENANDOAH 2227 S. B'WAY
Loretta YOUNG ★ Jeff CHANDLER 'BECAUSE OF YOU'; Irene Dunne, Dean Jagger, 'IT GROWS ON TREES'

O'FALLON 4028 WEST FLORISSANT
Humphrey BOGART ★ June ALLYSON 'BATTLE CIRCUS'; Richard BOSER, Bruce CABOT, 'KID MONK BARONI' Children Under 12 FREE Accompanied by Parents

OSAGE KIRKWOOD, MO.
Dan DAILEY ★ Diana LYNN 'MEET ME AT THE FAIR' (Technicolor)
Tom EWELL ★ Harvey LEMBECK 'WILLIE & JOE BACK AT THE FRONT'

OVERLAND 2513 WOODSON RD.
Open 6:00—Starts 6:30
Best Crime Picture of The Year!
John PAYNE ★ Colleen GRAY 'KANSAS CITY CONFIDENTIAL' (6:30, 9:50)
Peter GRAVES ★ Andrea KING 'RED PLANET MARS' (8:30 Only)'

OZARK WEBSTER GROVES, MO.
Starts 7:00
All Technicolor Program!
Virginia MAYO ★ Gene NELSON 'SHE'S BACK ON BROADWAY'
(Shown at 8:30 Only)
Audie MURPHY ★ Faith DOMERGUE 'THE DUEL AT SILVER CREEK'
(Shown at 7:00 & 10:10 P.M.)

PAULINE 5000 CLAYTON
Robert TAYLOR ★ Elizabeth TAYLOR 'IVANHOE' CARTOON CARNIVAL!

PEERLESS 2911 SOUTH BROADWAY
Dan DURYEA in 'AL JENNINGS OF OKLAHOMA' (Color); Charles Starrett, 'Western Caravans' Chap. 12 Capt. Video

PLAZA CLARA AND BTKE.
Alan LADD ★ Virginia MAYO 'THE IRON MISTRESS'; Abbott & Costello, 'LOST IN ALASKA'
Children Under 12 FREE Accompanied by Parents

RICHMOND CLAYTON AND BIG BEND
Open 5:00—Start 5:30
Children Under 12 FREE Accompanied by Parents
★ 2 Action-Packed Hits Both Filmed in Color ★
Linda DARNELL ★ Robert NEWTON 'BLACKBEARD THE PIRATE'
Jane RUSSELL ★ George BRENT 'MONTANA BELLE'

RIO 3644 N. RIVERVIEW. PARK FREE
Open 5:00—Start 5:30
Children Under 12 FREE Accompanied by Parents
★ 2 Action-Packed Hits Both Filmed in Color ★
Linda DARNELL ★ Robert NEWTON 'BLACKBEARD THE PIRATE'
Jane RUSSELL ★ George BRENT 'MONTANA BELLE'

RIVOLI SIXTH NEAR OLIVE
Gene KELLY 'AMERICAN IN PARIS'
Burt Lancaster, 'VENGEANCE VALLEY'

ROXY LANSDOWNE NEAR MACKLIND
Starts 6:45
Robert TAYLOR ★ Elizabeth TAYLOR 'IVANHOE'; Jon Hartley, Cartoon Carpenter, 'SKY FULL OF MOON'

SALISBURY 2504 SALISBURY
Robert TAYLOR ★ Elizabeth TAYLOR 'IVANHOE'
CARTOON CARNIVAL NO. 5
Children Under 12 Free Accompanied by Parents

SAVOY FERGUSON, MO.
Broderick CRAWFORD ★ Barbara HALE 'LAST OF THE COMANCHES' (Technicolor)
George MONTGOMERY ★ Helena CARTER 'PATHFINDER' (Technicolor)

SENATE BROADWAY AND MARKET
Charles STARRETT 'LARAMIE MOUNTAIN'
Don TAYLOR 'JAPANESE WAR BRIDE'

SHAW 3901 SHAW
Open 6:30—Start 6:45
Children Under 12 FREE Accompanied by Parents
Marilyn MONROE ★ Sterling HAYDEN 'ASPHALT JUNGLE'
Joel McCREA ★ Arlene DAHL 'THE OUTRIDERS' Technicolor

SHENANDOAH 2312 S. GRAND
Last Day—Start 5:30
Children Under 12 FREE Accompanied by Parents
2 BIG HITS BOTH FILMED IN COLOR!
Virginia MAYO ★ Gene NELSON 'SHE'S BACK ON BROADWAY'
Audie MURPHY ★ Faith DOMERGUE 'DUEL AT SILVER CREEK'

SOUTHWAY 9726 SOUTH BROADWAY
Charles BOYER ★ Louis JOURDAN 'HAPPY TIME' Gerald Mohr, Peggie Castle, 'INVASION U.S.A.'

STUDIO 6225 NATURAL BRIDGE
Robert TAYLOR ★ Elizabeth TAYLOR 'IVANHOE' (Technicolor)
Plus Inside Story of the Badmen of History 'THE HOAXTERS'
Children Under 12 FREE Accompanied by Parents

TIVOLI 6350 DELMAR. Parking Refund 15c
Start 2:00 P.M.—50c Till 5 P.M.
Children Under 12 FREE Accompanied by Parents
★ 2 Action-Packed Hits Both Filmed in Color ★
Linda DARNELL ★ Robert NEWTON 'BLACKBEARD THE PIRATE'
Jane RUSSELL ★ George BRENT 'MONTANA BELLE'
Sat. Mat. Only: 3 CARTOONS at 2:00 & 5:25 P.M.

TOWER N. GRAND AND FLORISSANT
Last Day! Start 7:00
Children Under 12 FREE Accompanied by Parents
2 BIG HITS BOTH FILMED IN COLOR!
Virginia MAYO ★ Gene NELSON 'SHE'S BACK ON BROADWAY'
Shown at 7:00 and 9:25 P.M.
Audie MURPHY ★ Faith DOMERGUE 'DUEL AT SILVER CREEK'
Shown Only at 8:40 P.M.

UNION UNION AND EASTON. PARK FREE.
Open 1:30—Start 2:00
Children Under 12 FREE Accompanied by Parents
★ 2 Action-Packed Hits Both Filmed in Color ★
Linda DARNELL ★ Robert NEWTON 'BLACKBEARD THE PIRATE'
Jane RUSSELL ★ George BRENT 'MONTANA BELLE'

VICTORY 5985 EASTON
Open 1:30—Start 2:00
Children Under 12 FREE Accompanied by Parents
Barbara STANWYCK ★ Ralph MEEKER 'JEOPARDY'
Rod CAMERON ★ Thrilling Color Hit! 'RIDE THE MAN DOWN'
Extra! 'LAND OF TREMBLING EARTH' (Color)

VIRGINIA 5117 VIRGINIA
Bob HOPE Dorothy LAMOUR Bing CROSBY 'ROAD TO BALI' (Tech.) Dale Robertson Rory Calhoun, 'SILVER WHIP'

WASHINGTON GRANITE CITY, ILL.
Last Day—START 2 P.M.
Children Under 12 FREE Accompanied by Parents
2 JAM-PACKED ACTION HITS IN COLOR!
Charlton HESTON 'THE SAVAGE' and 'OUTLAW WOMEN'

WELLSTON 6236 EASTON
Last Day—Start 5:30
Children Under 12 FREE Accompanied by Parents
2 BIG HITS BOTH FILMED IN COLOR!
Virginia MAYO ★ Gene NELSON 'SHE'S BACK ON BROADWAY'
Audie MURPHY ★ Faith DOMERGUE 'DUEL AT SILVER CREEK'

WEST END 4219 DELMAR BLVD.
ADULTS 25c—Start 5:30
Children Under 12 FREE Accompanied by Parents
Randolph SCOTT ★ TECHNICOLOR HIT! 'MAN IN THE SADDLE'
Michael O'SHEA ★ Thrilling War Hit! 'FIXED BAYONETS'

AIRWAY AND MANCHESTER
AIRWAY ST. CHARLES RD. EAST of LINDBERGH
MANCHESTER MANCHESTER RD. at BALLAS RD.
RONNIES DRIVE-IN Theatres
LINDBERGH SOUTH OF GRAVOIS
THRILLING MIDNITE SHOW TERRIFYING
A NIGHT OF TERROR
SHIVER with SUSPENSE
WE DARE YOU TO ATTEND
STARTS 12:15 A.M.
COME AT 9:30 AND SEE OUR REGULAR PROGRAM AND THE MIDNITE SHOW FOR THE SAME PRICE

St. Louis' DRIVE-IN Theatres
MOVIES UNDER THE STARS
OPEN 6:15 STARTS 7 P.M.
Two Complete Shows Nightly
66 PARK-IN HIGHWAY 66, EAST OF LINDBERGH
Burt LANCASTER ★ Jody LAWRENCE 'TEN TALL MEN' (Technicolor)
Hollywood Hits at 21 Club Crew Crazy Late Show Tonite
ST. ANN 4 SCREEN ST. CHARLES RD., EAST OF LINDBERGH
2 Big Hits Jam Packed With Thrills! Late Feature Tonite 11:45
Gregory PECK, Richard WIDMARK 'YELLOW SKY'
Steve COCHRAN (Filmed in Color) 'LION AND THE HORSE'
RONNIE'S LINDBERGH, SOUTH OF GRAVOIS
Dean MARTIN Jerry LEWIS 'THE STOOGE'
MERMAID BAY. BABES AT SEA LATE SHOW TONITE
AIRWAY ST. CHARLES RD., EAST OF LINDBERGH
LOOK WHO'S BACK IN TOWN Dean MARTIN & Jerry LEWIS
Plus 'The Dog That Cried Wolf' 'Hold That Pose'
'The Stooge' MIDNITE SHOW 11 P.M.
MANCHESTER MANCHESTER RD., W. OF LINDBERGH
'THE STOOGE' Laughs—Songs—Babes Plus 2 Tonsil-Tickling Cartoons! Owl Show 11 P.M.
Dean MARTIN and Jerry LEWIS
SKYLINE NAT'L BRIDGE RD., E. OF LINDBERGH
Alan LADD ★ Deborah Kerr ★ Corinne CALVERT
'THUNDER in the EAST' EXTRA CARTOON REVUE
NORTH HIGHWAY 99 AT JENNINGS ROAD
Dean MARTIN — LATE SHOW TONITE — Jerry LEWIS
'THE STOOGE' Chills at Midnite Bela Lugosi 'Dracula'
Poog for Foodie' Pardon Us Penguins Eskimo Sea Hunters
CHILDREN Always FREE • Paradise PLAYGROUNDS

ST. CHARLES DRIVE-IN BY-PASS 40 ST. CHARLES, MO.
DOUBLE FEATURE PROGRAM
Doris ANDREWS Merle TOREN 'ASSIGNMENT PARIS' (7:00—10:24)
Johnny WEISSMULLER 'VOODOO TIGER' (9:07)

WORLD ST. CHARLES NEAR SIXTH
2nd SMASH WEEK!
SOMETHING NEW! SOMETHING DIFFERENT! DARING! SPICY!
B'WAY'S DELICIOUS DELIGHTS
STRIP TEASE Hold-up
TORRID! TERRIFIC!
Plus 2nd HIT
Adults Only 50c Until 1:00 P.M. Open 10:30 A.M. MIDNITE SHOW TONITE

POLICE CIRCUS
THRU Sun., May 3
AT THE ARENA
Evening Performance, 8:15 P.M.
Matinee Performances Fri., Sat., Sun., 2:15
Reserved Seats Now On Sale
Box Seats $1.00
Reserved Seats 80c
General Admission, 75c
Children, 5 to 12, 40c
ARCADE BLDG. AND ARENA TICKET OFFICE

Use This Coupon for Mail Orders Blank
NAME — — — — — — — — — —
ADDRESS — — — — — — — — — —
PHONE — — — — — — — — — —
Police Circus Arena Ticket Office
5700 Oakland St. Louis 10, Mo.
Enclosed herewith is remittance for $ — —
Send me — — Box Seats at — — $1.00
— — — Reserved Seats at — — — 80c
— — General Admission tickets at — 75c
Date — — — Matinee — — Night — —
Make checks payable to Police Circus. Enclose addressed stamped envelope for tickets.

GRAND SIXTH & MARKET BURLESQUE
MIDNITE SHOW TONITE
The Sensational MITZI
JACK ROSEN LOU DeVINE
ALL NEW SHOW EVERY THURS.
BRING THE LADIES
CONTINUOUS MATINEE 12:30-5:00 EVENINGS 8:30 P.M.
GA. 1923 for RESERVATIONS

FILL YOUR WANTS FROM WANT ADS

THE SILVER SLIPPER
No Minimum ★ NITE CLUB ★ No Cover
'The Dancing Spot of E. St. Louis'
featuring PEARL LAWSON
at piano and organ—and her orchestra
Fri., Sat., Sun., 9 P.M.-4 A.M.
LARGE DANCE FLOOR
From MacArthur Bridge, 3 blocks north, turn right on Route 13. Five miles to intersection of Bond and Missouri.

Where to dine or dance in and Near St. Louis

Chase Club CHASE HOTEL Ro. 2500
Robert Q. Lewis
Star of Radio & TV
Fred Elton at the Piano
THE FOURSOME
Musical Comedy Songs and Dancing
TOMMY REED ORCHESTRA
Robert Q. Lewis appears nightly at 8:30 and 11:30 in the Chase Club except on Tuesdays when he returns to New York to appear on his TV show, "The Name's the Same."

TONIGHT! THE MARY KAYE TRIO
will appear in both TOWN & COUNTRY and RUBAIYAT ROOM—dancing to
DICK FISTER TRIO in the RUBAIYAT ROOM
LAST NIGHT!
Town & Country
The Fabulous MARY KAYE TRIO
Special "encore" engagement!
CONGRESS HOTEL

IN THE Boulevard Room HOTEL JEFFERSON
THE BLACKBURN TWINS AND MARION COLBY LEO DE LYON
Dine and Dance to the Music of HAL HAVIRD and his orchestra
2 FLOOR SHOWS NIGHTLY

★DANCING★ NITELY FROM 9
FRI. AND SAT. FROM 8
MITZIE..
AND HER MEN
Never a Cover Charge
Cocktails 5:30 'til 7:00
SHERATON Lounge
LINDELL BLVD. AT SPRING

The COLDEST, FINEST DRINKS IN TOWN—
in the pleasant atmosphere of air-conditioned
DeSoto Tap Room
Eleventh and Locust CE. 8750

OLDANI'S
WORLD RENOWNED
STEAKS
LIVE LOBSTER • SEA FOOD
2132 EDWARDS AVE. PR. 9812

DANCE TONIGHT
WESTMINSTER BALLROOM
2806 OLIVE NE. 7932
DICK MONAHAN AND HIS ORCHESTRA
ADM. 75c
SAT., APRIL 25
BIG BALLOON SHOWER
Don't Miss It!

Martha Carr's OPINION

REG. U. S. PAT. OFF.

Dear Martha:

I AM a girl in my teens. My husband is 28. I have been married just one month and am very much in love with him. But he has a very foolish way. He does not want me to go anywhere or have any of my girl friends over. I have one friend I like especially. Her husband is in the service and she goes out to shows with her sister and friend. But when I discussed having her at my house, my husband objected. My mother said if he didn't want her to come here, she would have her at her home. I told my husband and he was very angry and said my mother was meddling in our lives. I love my husband and I love my mother. He is a very good man and treats me wonderfully, but as far as my friends go he doesn't understand. UPSET.

Of course, you should have friends, and your husband should realize that you cannot be happy without seeing them occasionally. Don't permit him to keep you apart from the rest of the world. Make it plain to him that you have the right to some companionship and at least should be permitted to be with your friends during the day when he is not at home.

★ ★ ★

Dear Martha:

WE ARE FOUR WOMEN IN our sixties and we like to play cards. We have agreed that we would like to have some men join us but we do not know of anyone who could introduce us to them? And how would we be able to know what their reputations are? We have been to church groups but have not been successful in meeting others. A.B.

It wouldn't be a very smart idea to invite men to join your group unless you have met them under the auspices of some group such as a church or Y. club or unless a friend introduces you. It seems to me that it would be far better to continue going to groups sponsored by these organizations. Among them are the Live Longer and Like It Club, at both the Downtown and North Side Y.M.C.A.; the Golden Age Club, which meets at 3 p.m. Wednesday at Second Presbyterian Church, and the Y. Club which meets at 8 p.m. the third Saturday of each month at the Y.W.C.A.

★ ★ ★

IN ANSWER TO Just Me: I agree that you should go out occasionally instead of staying at home every morning and afternoon. Surely your husband wouldn't object if you went out for awhile when he is at work, making sure that you were always at home in time to prepare a good lunch and dinner for him. Try to make him understand that you have to get out for a short time each day, if only for a breath of fresh air and a walk around the block.

Are you planning a baby shower for a mother-to-be? Martha Carr's leaflet will give you some good suggestions on invitations, entertainment and refreshments. Be sure to inclose a stamped, self-addressed envelope with your request.

Loving Service

By Angelo Patri

EVEN when all the teaching rules have been kept, something unforeseen crops up that makes a great deal of difference. One teacher tells a child what to do, how and when to do it, but she gets nowhere. Another teacher tells the pupil the same thing and he does it successfully, and, what is important, happily. Why? What was it in the teacher's voice and manner that reached the child's mind and heart and caused him to do cheerfully what he refused to do for the first teacher?

One mother scrubs and polishes a child until he fairly shines; feeds him the approved diet, in the proper way, follows all the rules, and has a whining, spindling youngster for her pains. Another mother keeps the child clean, feeds him wholesome food, gives him just enough care to get by and the youngster blooms. Why did the first mother fail? And what was it that contributed to the second mother's success?

★ ★ ★

YOU CAN SEE this happening in every phase of life. The rules are kept, but the result is a failure or at best, an empty result. Just what power moves the human spirit is not always known to us, but the power is there waiting for love to release it. Love does release the power that makes children grow, makes them bloom and keeps them good. It is a spiritual quality in the person concerned, a certain faith, a certain inexplicable feeling for life that puts tenderness in her voice, gentleness in her eyes, understanding in her action.

How to acquire it is the problem of another who wants to be loved and loving, helpful and successful.

★ ★ ★

PEOPLE WHO WORK with children but whose minds are centered on other matters, usually personal, lack the essential requirements needed to reach the child. Something that speaks to the heart and mind of the youngsters. If a child is trained merely because of what the neighbors might say; if he is being taught for the honor and glory of his parents, the results may be disappointing. It is only when the child is taught in the spirit of loving service that his growth will be satisfactory.

The quality that is essential to success in any phase of human life is a spiritual one. With it, all is possible; without it, nothing is possible.

Social Problems

By Emily Post

A NOT unusual situation is described as follows: "We have moved to a large city and many of our friends find our house a convenient stopping-off place whenever they come to the city to shop or go to the theater. Last month we had overnight guests 10 days out of the month. Our house is beginning to seem like Grand Hotel, and our budget just can't take it. What can we do without being rude?"

Turn your spare bedroom into a study, or whatever you and your husband would use, with a large desk instead of a bed, and be frank in saying that you have no room for overnight guests.

★ ★ ★

DEAR MRS. POST: Please settle an argument for me. I believe husbands and wives should never be referred to as Mr. and Mrs. except when speaking to those in their employ and that a husband or wife should be referred to by first name when speaking to friends and as "my husband," or "my wife" when speaking to casual acquaintances. My sister says I am wrong and that you always refer to your mate as Mr. or Mrs., except when speaking to strangers or to persons in your employ, you quite properly say Mr. or Mrs., to social acquaintances you say "my husband" or "my wife." To friends you say "Mary" or "John," whether they call them that or not.

My Day

Pleasant Trip From the West To New York

By Eleanor Roosevelt

NEW YORK.

THE trip back from San Francisco to New York was uneventful but very pleasant. I changed planes in Los Angeles and had a little while there during which my son, Elliott, and his wife came out to the airport and we had a cup of tea together. Then I was off for the night. Coming this way it always seems shorter because you put your watch ahead three hours.

One little incident of the trip amused me greatly, and I wanted to take my hat off to the stewardess for handling it so well.

★ ★ ★

TWO MEN across the aisle from me had boarded the plane after very evidently having imbibed a considerable amount of liquor. Then when I noticed one man taking a long drink out of a bottle he had brought along, I thought to myself, "Well, we may have a little noise and disturbance on this trip." But I was wrong. Even though the men protested they did not want to eat early and the stewardess seemed to pay special attention to their likes and dislikes, she managed to feed them in half an hour and they calmed down.

Time wore on and as the liquor in the bottle transferred itself to the men, the stewardess bestirred herself to get them to climb the little ladder into their upper berths. It took some time and persuasion but finally they and the bottle or two were ensconced for the night and we heard no more of them until morning.

It was a perfect example of good training and tact by the stewardess.

★ ★ ★

WE ARRIVED in New York on time and the mountain of mail I had expected awaited me. At least I got all the letters signed before leaving at noon for West Point where I spoke to the officers' wives who had been studying the United Nations and international relations through the winter.

Weekly Report On Public Health

By J. Earl Smith, M.D.

St. Louis Health Commissioner

NEXT Friday, May 1, is the twenty-fifth anniversary of Child Health day. The theme this year is "Emotional Good Health."

The health and well-being of our nation's children is an inseparable part of any modern public health program and a matter of daily concern to us all, but it is well to set aside a day each year to analyze past results and plan future benefits.

While much remains to be done to improve the health of our children, great strides have been made in overcoming some of the severe physical hazards of growing up.

* * *

A BABY born in St. Louis today has five times greater chance of reaching his first birthday than he did 50 years ago.

Protecting a child against communicable diseases is one of the ways of keeping him from becoming handicapped. Many cases of heart disease in adults can be traced to a case of diphtheria or other contagious disease contracted in childhood. There were over 1500 reported cases of diphtheria in St. Louis in 1930, and only nine cases reported in 1952. This is progress brought about by educating parents that their babies can and should be protected against such diseases as diphtheria, whooping cough, tetanus and smallpox in the first few months of life.

School health programs that provide regular physical examinations often uncover defects in sight, hearing, heart or teeth that can be corrected before they become permanent disabilities.

* * *

THE FIELD of emotional health is relatively new. Authorities in this field now recognize the importance of finding and treating the early manifestations of emotional disorder in very young children.

Those who focus their attention on infant care realize that efforts at prevention and correction of difficulties must be largely directed toward parents. In mental disorder as in physical disease the parent is usually the first diagnostician, the one who decides whether the child is sick enough for the doctor to be called in.

One of the determining factors in the campaign for early treatment is to encourage parents to seek psychiatric assistance as soon as the child shows any signs of emotional disorder.

Because of the stigma which still clings to the idea of emotional illness mothers refuse to acknowledge that their children are in need of psychiatric attention. Yet they should realize that it is no more extraordinary for a child to develop quirks in emotional life than it is for their teeth to come in crooked. Until they do realize this fact efforts toward the early detection of psychiatric disorder will not be completely successful.

WEEKLY REPORT OF MAJOR COMMUNICABLE DISEASES.

*Diseases	Week Ending 4-24-53	Week Ending 4-25-52	Total to date 1953	Same Period 1952
Diphtheria	0	0	3	3
Measles	28	10	1008	74
Meningococcus Meningitis	0	2	17	33
Pneumonia, All Forms	16	8	347	164
Poliomyelitis	0	0	9	10
Scarlet Fever	15	8	168	117
Smallpox	0	0	0	0
Tuberculosis, All Forms	20	14	348	338
Typhoid Fever	0	0	1	5
Undulant Fever	1	1	6	2
Whooping Cough	0	1	7	17
Rheumatic Fever, Acute	1	0	9	7
Gonorrhea	49	64	707	734
Syphilis	21	48	401	444
Total under all communicable diseases reported, week ending 4-24-53—164.				

*Vital Statistics	Week Ending 4-24-53	Total to date 1953	Same Period 1952
Births	301	7944	8109
Deaths	241	4533	3987
Infant Deaths (under 1 year)	11	242	224
Maternal Deaths	0	4	5

*Figures not corrected for residency.

Secrets of Charm

Hair Problems Answered

HAIR PROBLEMS ARE IN THE LIMELIGHT TODAY.

IT TAKES a smart girl to ask smart questions. Look over the following and you'll see the evidence.

Question. I'm tired of my "little boy" hair cut. Isn't there some way to keep my hair attractive during the growing out period?

Answer. Decidedly. Any short style should be tidied by professional scissors at the first sign of shagginess. Follow this up by a home or salon permament and plenty of pin-curl, hair-brush and pomade persuasion.

In transition periods, models sweep their hair back from the face on the diagonal in as smooth a line as possible, turning ends up in a casual windswept fashion. Try this and see how it keeps hair looking neat until it is ready for a genuine restyling, needed the moment that ends are long enough to droop. Hair should be simple to manage from this point on. If more length is desired, a final styling will usually be necessary.

★ ★ ★

QUESTION. Should lasses with glasses wear bangs?

Answer. For the forehead that is a mark of beauty, slick hair is a better choice. If the brow or hairline calls for screening, by all means make use of bangs. This goes for both those with and without glasses.

★ ★ ★

Question. Do electric hair dryers make hair brittle and dry?

Answer. No more than do sun and wind. With unusually dry scalp, apply a little scalp ointment before going under the dryer and regulate the heat to low or medium.

★ ★ ★

Question. During the play suit and swim suit season, is it advisable to remove fuzz on thighs by shaving?

Answer. A depilatory—Wax or cream — will give a smoother, longer-lasting result.

Quickie answers: (1) To stimulate the scalp and encourage a prettier hairline, change your hair-part frequently. (2) Liquid or fluid foundations and rouges can be thinned by adding a drop or two of cold water with an eye dropper and then shaking well.

"Figured for You" gives detailed instructions and illustrates how to select foundation garments that provide comeliness, control and healthful comfort for your individual type of figure. Send 10c in coin, plus stamped, self-addressed envelope to Secrets of Charm in care of the Post-Dispatch for "Figured for You."

Designing Woman

Children's Furniture

By Elizabeth Hillyer

WHEN the children's little table and chairs suffer past their reasonable quota of battle scars, banish the beat-up look with a new finish in plastic.

Find a small pattern, cross bars or checks on medium or heavier weight plastic film, which has no threads to fray out and needs no hemming.

Sandpaper smooth scars and repaint the furniture if you want to, and remember the children love bright colors.

But the furniture can have new color without paint—the plastic can supply it on the table top, chair seats and backs.

Cut the plastic to fit the table top and the chair parts exactly. Set the cut pieces into wet varnish or glue them on.

That's all there is to redecorating the furniture, giving it new color and covering up damage at the same time, and the new plastic surfaces are especially easy to keep clean and scar-resisting.

They might be matched by the same pattern for plastic curtains.

Brain Game

In what works of literature would you find the following famous lines? Six correct answers is excellent.

1. "Nor brighter was his eye, nor moister than a too-long opened oyster."
2. "But four young Oysters hurried up, all eager for the treat . . ."
3. "When constabulary duty's to be done, a policeman's lot is not a happy one."
4. "Sweet Auburn, loveliest village of the plain."
5. "Take thy beak from out my heart, and take thy form from off my door!"
6. "The stag at eve had drunk his fill."
7. "In truth, fair Montague, I am too fond."
8. 'Ay, tear her tattered ensign down!"

ANSWERS.

1. "The Pied Piper" (Browning). 2. "Alice in Wonderland." (Carroll). 3. "Pirates of Penzance" (Sullivan). 4. "The Deserted Village" (Goldsmith). 5. "The Raven" (Poe). 6. "Lady of the Lake." (Scott). 7. "Romeo and Juliet" (Shakespeare). 8. "Old Ironsides." (Holmes).

Contract Bridge

By Ely Culbertson

I HAVE said on a great many occasions that there is nothing wrong about making light opening bids—and I stick to this assertion. However, there is this to be added: do not open the bidding on slender values if that action is going to scare you into calamitous silence on a later round. In short, don't be the sort of player North was in this deal.

North, dealer.
North-South vulnerable.

	♠Q10542 ♥2 ♦KQ9 ♣AJ86	
♠63 ♥AKJ9764 ♦AJ ♣75	NORTH WEST EAST SOUTH	♠AKJ9 ♥83 ♦7532 ♣1032
	♠87 ♥Q105 ♦10864 ♣KQ94	

The bidding:

North	East	South	West
1♠	Pass	1N.T.	D'ble
Pass	Pass	Pass	

What happened to South was almost too horrible to relate. West opened the heart king, and on East's play of the trey, shifted to a spade. East won and returned the heart eight. West ran the entire seven-card suit, cashed the diamond ace, then led his last spade. Thus, East-West collected 12 tricks and a penalty of 1700 points—this, on a contract of one-odd.

A catastrophe of this sort can happen only when one of the partners (or both) is wooden to the point of unconsciousness. In this case it was North. Discussing the unhappy affair, he was horrified at the suggestion that he should have bid two clubs on the second round, instead of passing to West's double. "Why, my opening was an irreducible minny," he said. "How could I make another bid, especially when South's one no-trump announced weakness, and we were vulnerable."

This is the sort of reasoning that drives experts to the point of frenzy. Of course, North should have made another bid—not because he had a good hand, but because he had a very bad hand for a no-trump contract. His singleton heart shrieked a warning. South, with a balanced hand, had no way of sensing what he was up against, but North should have run to two clubs like a frightened fawn.

Self-Rating Test on Teens' Co-operation

By Dr. Paul Popenoe

SMALL children have to be dependent on their parents, but by the time they reach their teens they should be partners in the family, not parasites.

Warren agrees, but wants a bill of particulars.

"You have written several times," he reminds me, "that young people should take a co-operative part in the home and family, and I certainly wouldn't want to do anything else, but I'm not quite clear as to what I ought to do. I'm still in high school, and can't very well help to support or manage the family. Will you tell us in more detail how we ought to try to be real co-operators?"

★ ★ ★

PERHAPS the simplest way, Warren, is to offer you a simple little self-rating scale, by which you can measure the extent to which you are practicing co-operation at home:

I make it a point to express appreciation for the good qualities of my family and for the things they do for me. 0 1 2

I am considerate of the rights and wishes of others, in using the telephone, radio, TV or car. 0 1 2

I am careful to hang up my belongings and to leave my room neat and clean. 0 1 2

I offer to do some extra work when father or mother appears to be particularly busy or tired. 0 1 2

I see that the house is "tidied up" after I entertain friends at home. 0 1 2

I come to meals on time. 0 1 2

I do my regular jobs or chores without having to be reminded or prodded. 0 1 2

I introduce my friends to all the members of the family. 0 1 2

I leave the wash basin and bath tub clean after using them. 0 1 2

I discuss my plans with my parents and am willing to fit them into the plans and needs of the whole family. 0 1 2

★ ★ ★

SCORE YOURSELF: 0 for "never" or "rarely"; 1 for "an average amount," "about as often as not"; and 2 for "regularly" or "always."

You will hardly expect to run up a perfect score of 20, but you ought to do considerably better than 10. A good passing score would be 15, corresponding to a grade of 75 per cent in your studies at school—and in this case you can afford to work for a better grade than that, because your failure in any of these respects is likely to make family life more complicated or to put an extra burden on other members.

If you are in doubt, score yourself and ask each of the other members of the family to score you; then average the scores. After that, use your own judgment.

Dripping Faucets

Watch out for dripping hot water faucets. If you let them go long enough before the worn washer is replaced the enamel coating on the fixture at the point of the drip will be worn away and beyond repair.

Let's Explore Your Mind

By Dr. Albert E. Wiggam

Answer to Question 1.

YES. Kathleen Norris says, (paraphrased): "as children we never heard of insecurity or security. We went ahead wanting simple things—peace, play, books, friends, long walks and talks, nourishing food—and life was happy. We were in a shocking state of insecurity but didn't know it." It's wanting the "unnecessities of life" that causes much insecurity.

Answer to Question 2.

Yes. As related by a psychologist, little Jimmy held up his frozen fingers and said, "Daddy, see what you did by not buying me a pair of mittens." Jimmy could have warmed his hands in his pockets, but he wanted to gain power over his father. Wives, (also husbands) feign sickness to gain sympathy, or fur coats, or some sort of power over the other. We all have a little of this ornery streak.

Answer to Question 3.

Yes, according to a child specialist, provided the parents suggest tactfully how to plan the spending of the allowance. If only a nickel or a dime a week, it teaches the child something about the value of money and how to use it. Children shouldn't have to beg and hoodwink parents for money, nor should parents deprive children of their allowance as a punishment.

New and extraordinary sidelights on matrimony and ways to insure happiness are explained in the booklet, "Your Success in Marriage." For a copy, send 15 cents (coin only), plus self-addressed envelope (give name of city and state), to Dr. A. E. Wiggam, care of Post-Dispatch.

It's an Idea

By Vera

Keep quilted headboard fresh with a "slipcover." Buttons are fastened to headboard. Slipcover buttons on.

Original Hollywood Pattern

SO EASY in the making—so beautiful to see! Star Pattern's newest sheath dress with revers. It's as casual as a shrug of the shoulder and so-o-o expensive looking. This is the cut that makes the 1953 casual tick, makes it news. Figure flattery insurance too and you'll welcome the wonderful huge, carryall pockets.

Fabric suggestions: Linen is perfect, pique bids for second with cottons of the wonderful washable variety or the sparkling crease-resistant fabrics. Shantung too for the crisp, fresh spring-in-the-air feeling.

Star Pattern No. 201 comes in sizes 12, 14, 16, 18, 20, 36, 38, 40. Material requirements for size 16: 4¼ yards of 35-inch material or 3¾ yards of 39-inch.

Some fashions of the Hollywood stars are available in the Star Pattern Fashion Book, which previously sold for 50 cents. These books are now free while the supply lasts. Just send 10 cents in coin to cover postage and handling to the address below for your copy.

For Star Pattern No. 201, shown above, send 30 cents in coin to Star Pattern Department, St. Louis Post-Dispatch, Box 350, Madison Square Station, New York 10, N.Y.

Crossword Puzzle

ACROSS
1. Cereal seeds
5. Vegetable
8. Three-spot
12. Insect
13. Unit of work
14. Trick
15. Dance
17. Feminine name
18. Antic
19. Compound ether
20. Chide
22. Word of dislike
24. Tipping
27. Purpose
30. This country
31. Antique
32. Female deer
33. Lair
34. Polish dance
37. Domestic fowl
38. Change
39. Put in position again
42. Remain
44. Free
45. Stabilizers
49. Soft mineral
50. Deed
51. Bobbin
52. Medicinal plant
53. Also
54. Respite

DOWN
1. Away
2. Wing
3. Half score
4. Riding seat
5. Be undecided
6. Therefore
7. Past
8. Rubbish
9. Dwarf animal
10. Anglo-Saxon slave
11. Period of time
16. Military assistant
19. Poultry product
20. Fly before the wind
21. Container
23. City in Algiers
25. Unfasten
26. Midday
28. Ailing
29. Redact
30. Olfactory organ
32. Antlered animal
34. Caress
35. Metal fastener
36. Places of worship
37. Therefore
39. Feminine name
40. Of an epoch
41. Vocal solo
43. City in Texas
45. Singing voice
46. Baseball implement
48. Collections
47. Beverage
48. Crafty

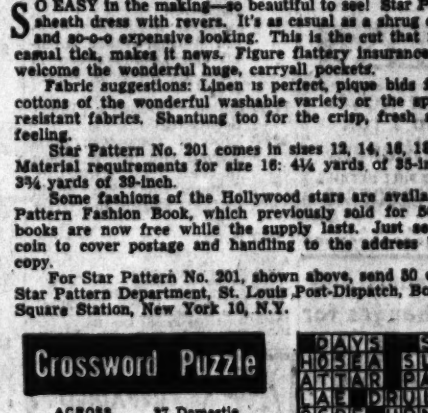

Solution of Yesterday's Puzzle

D	A	Y	S		S	T	A	I	N					
H	O	S	E	A		S	L	E	N	D	E	R		
A	T	T	A	R		P	A	N	T		T	O		
L	A	D		D	R	O	I	D		I	N	T	O	
O	G	R	E		U	R	N		T	R	E	E	T	
E	S	E	R	T	I	N		F	E	E	D	S		
		R	A	N		C	O	N						
S	T	R	I	P		B	O	X	E	R	S			
T	R	E	E		C	O	R	T	E	A	M			
O	U	T		C	H	O	K	E		V	I	L	E	
A	T		T	A	U	T		S	N	E	L	L		
T	H	I	R	S	T	Y		T	A	R	O	T		
	S	I	T	A	T	E		E	G	E	R			

They'll Do It Every Time

By Jimmy Hatlo

ST. LOUIS BROADCASTING STATIONS

THIS AFTERNOON

12:00 Noon.
KSD—Farm and Home.
KMOX—News.
KXOK—News.
KWK—Man's Farm.
WIL—News; Sandstand.
KSTL—Organ Concert.
WEW—Music.
KFUO—Noon Day Devotion.
WTMV—News.
KXLW—Today's Band.
WTMV—Johnny Rico.

12:15 P.M.
KMOX—Piano Portraits.
KXOK—Farm Flashes.
KWK—Moments with God.
WIL—Nutrition Council.
KSTL—Ivory Queen.
WEW—Time to Pray.

12:30 P.M.
KSD—Noon Read.
KMOX—City Hospital.
KXOK—Hal Fredericks.
KWK—Bruce Hayward.
WIL—Corral.
KSTL—Gospel Hour.

12:45 P.M.
KMOX—(12:55) G. Drake.
KFUO—Organ Melodies.

1:00 P.M.
KSD—A.P. News.
KMOX—Noon with Otis.
KXOK—Hal Fredericks.
KWK—Bruce Hayward.
WIL—Sports Quiz.
KFUO—Music Appreciation.
WEW—Ed Mashley.
WTMV—News; Combo Time.
KXLW—Devotion; Corral.
KSTL—Stars for Defense.

1:15 P.M.
KSD—Farm and Home; Melodies.
KMOX—News.
KXOK—News.
KWK—Man's Farm.
WIL—News; Sandstand.
KSTL—Organ Concert.
WEW—Music.
KFUO—Noon Day Devotion.
WTMV—News.
KXLW—Today's Band.
WTMV—Johnny Rico.

1:30 P.M.
KSD—Kaltenborn Edits.
KXOK—News.
WTMV—Navy Band.
WIL—Supporting Serenade.
WEW—Fatima Rosary.

2:00 P.M.
KSD—NBC Symphony.
KMOX—Vaughn Monroe.
KXOK—Junior Town Meeting.
WEW—Sign Off.
WTMV—Bandwagon Review.
KWK—Sign Off.
WIL—Sign Off.

6:45 P.M.
KWK—(6:55) News.
WTMV—Sports Results.

1:15 P.M.
KSD—Good Tk.; Melodies.
WIL—Dugout Interview.
WEW—Organ Numbers.
WTMV—Fatima Rosary.
KSTL—Saturday Musicals.

1:30 P.M.
KSD—Medical Assn. Fgm.
KMOX—Way for Youth.
WIL—Cardinals vs. Cubs.
KWK—Record Rally.
WEW—For Juniors.
WTMV—Jazz Scene.
KSTL—Johnny Rico.
KXLW—(1:55) News.

1:45 P.M.
KXOK—Dugout Dope.

2:00 P.M.
KSD—What's the Score.
KMOX—Overseas Report.
KXOK—Browns vs. Chicago.
KFUO—Views on News.
WEW—News; Sacred Heart.
WTMV—News; Jass.
KXLW—Spider Burks.

2:15 P.M.
KSD—Good Sax.
KMOX—Hometown U.S.A.
KFUO—American Trail.
WTMV—Police Beat.
KSTL—Vesper Hour.

2:30 P.M.
KSD—Listening Design.
KMOX—Farm News.
KWK—Ed Wilson.
KFUO—News.
WEW—New Orleans.
WTMV—Bob Baker.

2:45 P.M.
KMOX—Reporters' Scratchpd.
KFUO—Studio A Matinee.
WTMV—Music Shop.

3:00 P.M.
KSD—Wood Memorial.
KMOX—Eddie Fisher.
KXOK—Browns vs. Chicago.
KWK—News; Wilson.
WIL—Cardinals vs. Cubs.
KFUO—Faithful Words.
WEW—News; Masters.
WTMV—News.
KXLW—News; S. Burks.
KSTL—Dave Dixon.

3:15 P.M.
KFUO—Recital.
WTMV—Bob Baker.

3:30 P.M.
KSD—Brother's Diary.
KMOX—Treasury Show.
KFUO—Women of Today.

3:45 P.M.
KFUO—Living Proof.

4:00 P.M.
KSD—Israel Tribute.
KMOX—Washington U.S.A.
KWK—News; Wilson.
WIL—Mutual Scoreboard.
KFUO—Opera Gems.
WEW—News; Music.
WTMV—Ken Barry.
KXLW—News; S. Burke.

4:15 P.M.
WIL—Record Report.

4:30 P.M.
KSD—Mother Speaks.
KMOX—Housewives League.
KXOK—Ralph Flanagan.
KWK—First Five Revue.
KFUO—Open Bible.
WEW—La Cote Basque.
KSTL—C.J. the D.J.

4:45 P.M.
KSD—Public Affairs.
KFUO—Serenade.
WEW—Latin Americana.

5:00 P.M.
KSD—News; Melody.
KMOX—Songs for Amer.
KXOK—News; Top Tunes.
KWK—News.
WIL—News; Record Report.
KFUO—News.
WEW—News.
WTMV—Les Barry.
KXLW—News; S. Burke.
KSTL—C.J. the D.J.

5:15 P.M.
KSD—Let's Go to Town.
KMOX—World News.
KXOK—Flower Talk.
KWK—First Five Revue.
WIL—Record Report.
KFUO—Business Parade.
WEW—Sing the Songs.

5:30 P.M.
KSD—A.P. News.
KMOX—Capitol Cloakroom.
KXOK—Navy Show.
KFUO—Sports Reel.
WEW—Dinner Concert.
WTMV—Neil Norman.
KXLW—News; S. Burks.
KSTL—Starlight Quartet.

5:45 P.M.
KSD—Songs of Today.
KXOK—Club Time.
KWK—First Five; News.
WIL—Sports Extra.
KFUO—Student Story.
WTMV—Polka Time.
KSTL—Melodies.

6:00 P.M.
KMOX—Barn Dance.
KWK—Crosby Show.
10:00 P.M.
KWK—Sports News.
WTMV—Herv's Roosco.
11:00 P.M.
KSD—News & Sports; Faster
KXOK—News.
KWK—Dance Orch.
WIL—News; Dawn Patrol.
11:15 P.M.
KSD—Pastor's Study.
KXOK—Let's Go to Town.
KWK—Dance Orchestra.
11:30 P.M.
KSD—News; Dormbeat.
KMOX—Record Relay.
KXOK—Serenade in Blue.
KWK—News; Merrymakers.
11:45 P.M.
KSD—Ivory Touch.
KXOK—3 Suns.
KWK—(11:55) News.
12:00 Midnight.
KSD—News; Melodies.
KMOX—News; 'Til Dawn.
KXOK—Dance Music.
KWK—Midnight Variedes.
WIL—Dawn Patrol.
WTMV—Celebrity Time.

TONIGHT

6:00 P.M.
KSD—News; Sports; Wrath.
KMOX—Gov'r's Hr Best.
KXOK—Frank Lenz.
KWK—First Five.
WIL—News.
KFUO—Evening Concert.
WTMV—News.
KXLW—Today's Band.
KSTL—Johnny Rico.

6:15 P.M.
KSD—Lowell Thomas.
KXOK—Kaltenborn.
WTMV—News.
WIL—Navy Band.
KFUO—Supporting Serenade.
WEW—Fatima Rosary.

6:30 P.M.
KSD—NBC Symphony.
KMOX—Vaughn Monroe.
KXOK—Junior Town Meeting.
WEW—Sign Off.
WTMV—Bandwagon Review.
KWK—Sign Off.
WIL—Sign Off.

6:45 P.M.
KWK—(6:55) News.
WTMV—Sports Results.

7:00 P.M.
KMOX—Gene Autry.
KXOK—Wake Up St. Louis.
KWK—Twenty Questions.
WIL—News; Sandstand.
KFUO—Hymns of God.
WTMV—News; Rob. R. G.

7:30 P.M.
KSD—Bob and Ray.
KMOX—Warner Bros.
KXOK—Dancing Party.
KWK—Spelling Bee.
WIL—Stars Review Hits.
KFUO—Sign Off.

7:45 P.M.
KMOX—(7:55) Salute.

8:00 P.M.
KSD—Fun With Music.
KMOX—Horace Heidt.
KXOK—News; T. Ernie.
KWK—Go to Town.
WIL—Scores; Sandstand.
WTMV—Robert R. G.

8:15 P.M.
KWK—The VIP's.
WIL—St. Wood Show.

8:30 P.M.
KSD—Grand Ole Opry.
KMOX—Gunsmoke.
KWK—Brown; Go Down.
WIL—Scores; Sandstand.
WTMV—Herv's Roosco.

9:00 P.M.
KSD—Eddie Arnold.
KMOX—Saturday Review.
KXOK—Better Living.
KWK—Chicago Theater.
WIL—News; Sandstand.

9:15 P.M.
KMOX—Garden Talk.

9:30 P.M.
KSD—Hometown U.S.A.
KMOX—Sat. at the Hotel.
WIL—Scores; Sandstand.

9:45 P.M.
WTMV—Spiritual Time.

10:00 P.M.
KSD—A.P. News.
KMOX—News.
KXOK—News; Barn Dance.
KWK—Sports.
WIL—News; Sandstand.

10:15 P.M.
KSD—Joseph C. Hirsch.
KMOX—Garden Talk.
KWK—George Meany.

10:30 P.M.
KSD—Platter Parade.
KMOX—Barn Dance.
KWK—Crosby Show.
WIL—News; Sandstand.

11:00 P.M.
KSD—Hall the Champ (ABC).
KMOX—Captain Midnight.
KWK—Carnival (CBS).

12:00 Midnight.
KSD—Frontiers of Faith.
KMOX—Super Circus.
KWK—The Name's the Same (ABC).
WIL—Televiews of the News.

12:15 A.M.
KSD—Feature Film.
KMOX—Hamlet (NBC).
KWK—Strange Adventure.

12:45 A.M.
KSD—Bill Henry's Window on Washington.

1:00 A.M.
KSD—Meet the Press (NBC).
KMOX—Sir Erwin (ABC).
KWK—Red Skelton Show (NBC).

1:30 A.M.
KSD—Mr. Peepers.
KMOX—Comedy Hour (NBC).
KWK—Television Playhouse (NBC).

2:00 A.M.
KSD—The Doctor (NBC).

2:30 A.M.
KSD—Little Symphony.
KMOX—Playhouse of Stars (CBS).
KWK—Little Martin (CBS).

3:00 A.M.
KSD—Foreign Intrigue.
KMOX—What's My Line (CBS).
KWK—Our Miss Brooks (CBS).

3:30 A.M.
KSD—Film.
KMOX—News.

KSD Weather Reports

At 6:45, 7:15, 7:45 and 8:30 a.m.; 12:30 and 5:30 p.m. At 11:15 a.m., 6:00 p.m. Reports at 12 noon, 5:30, 6:00, 10, 11 a.m., 12 midnight and 12:30 a.m.

TELEVISION SERVICE
This ad worth $2.50 on any home service call Day and Night except Sunday
City & County Service
A-1 6101 Delmar FA. 5454 TELEVISION 4701 Chippewa SW. 4444 ARD RADIO 4134 Kenter NE. 5454 SERVICE

See the Beautiful C.B.S. Columbia television sets on sale now
MIZERANY APPL.
3949 S. Broadway 6279 Natural Bridge
100 N. Kirkwood Road

Add A Beautiful New Room! Enclose Your Porch With
ALSCO JALOUSIES
Economical—Easy To Install
Phone CHestnut 4611

G.E. VACUUM SWEEPER
Reg. $49.95 — $39.95
Brand New in Cartons
Free Gift With Every Purchase
You Never Pay More, Often Less at
W. R. STANLEY & CO.
8069 DELMAR PO. 6225
Open Mon., Wed., Fri. 'Til 9 P.M.

EXCLUSIVE INFRA-RED BAKED ENAMEL AUTO PAINTING ONLY $59.50
FEDERAL GARAGE CO.
Lilly & Walnut • CH. 1317

3-ROOM OUTFIT
Brand-New Furniture, $495 Value!
$5 Down, Easy Terms $458.00
200 Miles Free Delivery
Specialty Furniture
820 Franklin CH. 3855
Open Every Night 'Till 9

ERKER'S DOWNTOWN STORE has moved to 908 OLIVE ST.
Erker's

SAVE $100 NOW ON ¾ AND 1 TON
Air Conditioners
PLAN NOW—GET FULL DETAILS
HAMPTON ELECTRIC
3203 S. Kingshighway OPEN EVENINGS 'TIL 9 FL. 4540

NEW Programs and Schedule Changes for
Saturday Night OVER KSD-TV
ETHEL AND ALBERT
(Comedy team formerly starred on the Kate Smith show)
at 6:30 p.m.
"MY HERO"
Starring Robert Cummings
Now at 7:00 p.m.
TED MACK and the Original AMATEUR HOUR at 7:30 p.m.
Enjoy all these shows TONIGHT over
KSD-TV
Channel 5—Television

TELEVISION—KSD-TV

Today's television schedule on KSD-TV follows:

A.M.
11:00 The Big Top; Jack Sterling, ringmaster; the La Blonde Trio, aerialists; Elimar, juggler; Charlotte LeVine's chimpanzees (CBS).

P.M.
12:00 Wild Bill Hickok; Guy Madison in title role; Andy Devine as Jingles.
12:30 Cowboy G-Men; Jackie Coogan and Russ Hayden in "Silver Fraud."
1:00 Sky King, John Baer in title role.
1:30 Date With Judy (ABC).
2:00 Beulah (ABC).
2:30 Kit Carson; Bill Williams in title role; Don Diamond as El Toro.
3:00 My Friend Irma; Marie Wilson as Irma (CBS).
3:30 Strike It Rich (CBS).
4:00 The Lone Ranger; western adventures with the Lone Ranger and his Indian companion, Tonto.
4:30 The Cisco Kid; Duncan Renaldo as Cisco; Leo Carrillo as Pancho.
5:00 Zoo Parade; Marlin Perkins, director of Chicago's Lincoln Park Zoo (NBC).
5:30 Superman.
6:00 Stranger Than Fiction.
6:15 Parade of Magic; Ernie Heldman starred.
6:30 Ethel and Albert; Peg Lynch and Alan Bunce in title roles (NBC).
7:00 My Hero; Robert Cummings as a bumbling real estate salesman, Julie Bishop as the office secretary and John Litel as the boss (NBC).
7:30 Ted Mack's Original Amateur Hour (NBC).
8:00 Your Show of Shows; Sid Caesar and Imogene Coca; Marguerite Piazza, Judy Johnson, Billy Williams Quartet, Jack Russell, Carl Reiner, Bambi Lynn and Rod Alexander, (NBC).
9:30 Wrestling in Marigold Gardens; Skippy McGuire vs. Don Jonathan; Danny Pleches vs. Pat O'Connor (Dumont).
11:00 Suspense; Maria Riva, Richard Waring, Esther Mitchell and Dennis Green in "Kiss Me Again, Stranger" (CBS).
11:30 Arthur Godfrey's Talent Scouts (CBS).
12:00 Tales of Tomorrow; Boris Karloff and Robert Simon in "Past Tense" (ABC).
12:30 Feature film; Stu Erwin and M. Martin in "Great Mike."
1:30 News.

SUNDAY.
A.M.
8:00 Industry on Parade.
8:15 Nature of Things.
8:30 American Forum (NBC).
9:00 Metropolitan Church Federation.
9:30 This Is the Life.
10:00 What One Person Can Do.
10:15 Sightseeing with the Swayzes (NBC).

TOASTERS REPAIRED
Any Electrical Make
FREE ESTIMATES
SERVICE GUARANTEED
Phone CHestnut 9220
Brandt's 904 FINE
Serving the Home Electrically Since 1886

Here's how to get ALL UHF Channels with your present set!

Motorola TV UHF Super Strata-Tuner
Just attach it to your set with a screwdriver, and you'll be ready for all UHF and VHF channels—now or in the future.
$49.95
Buy Your TV From a TV DEALER . . .
Open Eves.
Newberry RADIO COMPANY
3401 S. KINGSHIGHWAY FL. 6300

Newscasts and Comment on Network Stations

A.M.
5:30 KSD
6:00 KSD; KXOK
6:30 KMOX
6:45 KSD; WIL
7:00 KSD, Alec Drier; KMOX; KXOK
7:15 KMOX; KWK
7:30 KXOK
7:45 KSD
8:00 KSD; KMOX; KXOK
8:30 KSD
9:00 KMOX
10:00 KMOX
11:00 KSD

P.M.
12:00 KMOX; KXOK
1:00 KSD
3:00 KWK
4:00 KWK
5:00 KSD; KWK; KXOK
5:15 KMOX
5:30 KSD
6:00 KSD
6:15 KSD, H. V. Kaltenborn; KXOK
8:00 KXOK
8:30 KWK, Cecil Brown
10:00 KSD; KMOX; KXOK
11:00 KSD; KXOK
11:30 KSD; KWK
12:00 KSD; KMOX
12:30 KSD

RADIO FAVORITES

Music.

P.M.
6:30 KSD, NBC Summer Symphony; Milton Katims conducting; "Concerto for Strings" by Vivaldi and Tchaikovsky's Fourth Symphony.
9:00 KWK, Chicago Theater; Susan Hamilton, David Poleri, Virginia Speaker and Earle Wilkie in "Eileen."

Drama.

P.M.
6:00 KMOX, Broadway Is My Beat; Larry Thor starred.

Variety and Comedy.

P.M.
6:30 KMOX, Vaughn Monroe Show; the Moonmaids and the Moonmen; guest, Eydie Gorme, singer.
7:00 KWK, Twenty Questions, Jay Jackson, m.c.; guest, Gene Woodling, baseball player.
8:30 KSD, Grand Old Opry; Red Foley, Red Brasfield, Oak Ridge Quartet and Minnie Pearl.

Special.

P.M.
4:00 KSD, World Tribute to Israel.
7:00 KXOK, Wake Up St. Louis; Discussion of local problems and events; "Should Wives Work?"
9:30 KSD, Medicine U.S.A.; Helen Hayes in "Man's Fight Against Pain."
10:00 KWK, Talk by George Meany, president of the A.F. of L.

Sports.

P.M.
3:00 KSD, Description of the Wood Memorial horse race.

FM Programs

Frequency modulation programs are broadcast in St. Louis on station KFUO-FM, 99.1 meg., 7:00 a.m. to midnight.

BERG'S SUPER MARKET
4100 EASTON
FREE PARKING 100 LBS. OF U.S. CHOICE BEEF With the Purchase of a Nationally Known Deep Freeze See Display in Our Store
BEEF
U.S. "AA" CHOICE SIDE — Lb. 49c
U.S. "A" GOOD SIDE — Lb. 46c
"A" GOOD HINDS OR RIBS Lb. 44c

JEWELRY REPAIR
GUARANTEED WORKMANSHIP
Freund's
418-20 N. 6th Street

YOSHIDA'S PARTY GAINS IN JAPANESE VOTING

Liberals, Allies Win 63 Upper House Seats—Reds Shut Out.

TOKYO, April 25 (AP)—Prime Minister Shigeru Yoshida's Liberal party rolled up an impressive triumph in Friday's House of Councillors election, possibly strengthening Yoshida's position in his fight to keep his job.

The Liberals had won 38 of 97 seats by 5 p.m., and the independents who frequently vote with the Liberals had taken 25 more. The leftist Socialists had 11 seats, the next highest total. The Communist party did not win a seat.

It was Japan's second national election in five days. At stake were 128 seats in the 250-seat upper house, which can delay but not veto legislation approved by the House of Representatives.

Last Sunday, Yoshida's party won 43 per cent of the lower house seats—far more than any other party, but below a majority. He is trying to collect enough outside support to win nomination as Prime Minister again when the lower house meets soon.

Yoshida dissolved the Diet last month and called new elections after his opponents joined forces to push through a non-confidence vote.

The voting ran about as expected in most districts, although the Liberals added some seats that most observers predicted would be won by left-wing candidates.

Half of the upper house is elected every three years. The Liberals had 47 seats among the holdovers, which might give them more than 100 seats in the new house. They had 82 in the last upper house.

22 INDICTED BY U.S. IN GOLD, DIAMOND SMUGGLING RACKET

NEW YORK, April 25 (AP)—Twenty-two persons were indicted yesterday in what the Federal Government described as a back-breaking blow at a $25,000,000-a-year gold and diamond smuggling racket.

A Secret Service agent, Edward F. Sweeney, was credited with cracking the case after 26 months of investigation. His work led to 63 earlier indictments. The Government said 10 of these persons already have been convicted or pleaded guilty.

One of those indicted yesterday was Richard Thomas McGrath, an investigator for the United States Assay Office. He allegedly took bribes to wink at black-market gold dealings.

Assistant United States Attorney Louis I. Kaplan said much of the gold was bought under license at the legal price of $35.16 an ounce. It sold at better than twice that price in the black markets of India, France, Italy and South America.

MISSISSIPPI RIVER FUEL CORP. REPORTS DECLINE IN EARNINGS

Mississippi River Fuel Corp., supplier of natural gas to Laclede Gas Co. and other utilities in Missouri, today reported net earnings for the first three months of this year were $611,391, a decrease of $514,143 from the first quarter earnings of 1952.

William G. Marbury, president, attributed the lower earnings to the company's "inability to procure a much needed rate increase from the Federal Power Commission for gas sold to utility customers for resale." He expressed the opinion that virtually all of the operating profit for the quarter resulted from sales to industrial customers.

Since the report was prepared, the company has filed a higher rate schedule with the FPC under a compromise agreed on with the commission and utility customers.

46 MIDWEST NEWMAN CLUBS HOLD ANNUAL CONFERENCE HERE

Representatives of 46 Newman Clubs in five Midwestern states were participating today in the annual conference of the Central States Province of the National Newman Club Federation at the Sheraton Hotel.

The clubs, composed of Catholic students at non-denominational colleges, promote religious, intellectual and social needs of members. Delegates from campuses in Missouri, Nebraska, Illinois, Iowa and Kansas are attending. They will attend mass and receive communion at St. Louis Cathedral tomorrow, before a final breakfast session.

The Most Rev. Maurice Schexnayder, auxiliary bishop of Lafayette, La., will speak at the mass. The breakfast meeting will be addressed by the Rev. Paul Hallinan, national chaplain. Thomas A. Brady, vice president of the University of Missouri, will speak at a dinner tonight.

BROWN SHOE CO. ANNOUNCES DIXON (MO.) FIRM PURCHASE

Purchase of the Kaut, Lauman & Winter Shoe Co., of Dixon, Mo., was announced yesterday by the Brown Shoe Co.

At the same time the St. Louis firm announced it is completing purchase of the O'Donnell Shoe Corp., Humboldt, Tenn. Clark R. Gamble, Brown company president, said the two plants will produce a total of 8000 pairs of children's shoes a day when full production is attained.

The Brown firm recently bought the Monogram Shoe Co. of Trenton, Ill., as part of an expansion program in its seventy-fifth anniversary year.

BOHLEN PAYS COURTESY CALLS

MOSCOW, April 25 (AP)—United States Ambassador Charles Bohlen today paid visits to Soviet Deputy Foreign Ministers Jacob Malik, G. M. Pushkin and B. F. Podserob.

The visits, purely courtesy calls, each lasted 10 minutes.

BRITISH COURT MOURNING ENDS

LONDON, April 25 (UP)—Court mourning for the late Queen Mary ended today, signalling the start of London's gay coronation season.

DICK HAYMES SINGS BLUES AS EX-WIFE GETS $800 A MONTH

SANTA MONICA, Calif., April 25 (AP)—Dick Haymes is under court orders to pay his former wife $2000 at once—but that's only the start of creditor woes that descended on the crooner in a few minutes yesterday.

In order they went like this:

Actress Joanne Dru, his former wife, presented her claim in superior court that Haymes owes $3868 in support for their three children.

Besides paying $2000 immediately, the singer was directed by Judge Stanley Mosk to pay another $1500 by May 5 and to begin making regular payments of $800 a month.

Haymes mopped his forehead and started from the courtroom. An attorney handed him a summons alleging he owes a New York hotel $1279.

A deputy marshal handed him a $1071 complaint for a man's clothing store bill. The deputy said he was under instructions to attach Haymes's car, an MG.

Haymes offered no comment.

He is now the husband of Errol Flynn's former wife, Nora. Miss Dru is now married to Actor John Ireland.

ROBS TAVERN, FLEES IN CAB

A holdup man who fled in a waiting taxicab obtained $700 in a robbery of the Outpost Tavern, Logan and Selba avenues, Venice, yesterday.

Robert McKinney, proprietor, told police that a young man entered the tavern, and, after ordering a beer, produced a pistol and forced him to turn over the cash which had been kept in a cigar box beneath the counter. Three customers in the tavern were not disturbed.

MARRIAGE LICENSES

Will R. Ammons Jr. — 4039 Delmar
Lottie M. Wilkins — 4039 Delmar
Robert C. Herdlick — 2319 McNair
Constance Rose Thomas — 3118 Geyer
Robert H. Esterlein — Maplewood
Mary R. L. Manche — Maplewood
Horace B. Pippert — Brentwood
Zelma E. Ragan — 3539 S. Spring
Benjiman E. Thomas — 4273 W. Belle
Naomi Taylor — 4273 W. Belle
Allen L. Schaefering — 8587 Riverview
Josephine E. Jurczyk — 5683 Durant
John Maguire — 3396 Byron
Carrie B. Wilson — 1432 Gratton
Daniel Simmons — 3948 Natural Bridge
Alice B. Van Winkle — 3948 Natural Bridge
Edward C. Rosenhauer — 8307 S. Broadway
Ruth D. Heidelmann — Lemay
Alexander H. Barber — 5748A Etzel
Susanna Salvato — 5920 Bartmer
Donald F. Mackay — Lemay
Valeria A. Evering — 4867 Hamburg
Ralney V. Yelton — Carsonville, Mo.
Beverly V. Parks — Normandy
Gerald S. Armstrong — 2815 Meramec
Beverly A. Beard — 3444 Henrietta
John R. Gross — 1484A Laurel
Doris M. Karbach — 4843 Sacramento
Bernard S. Garrett — Los Angeles
Thelma D. Roden — 4313 Evans
Joseph Niemeyer Jr. — 7130 Yates
Betty L. Borgmann — 3961 Bowen
John E. Crabb — 6136 Delmar
Rosemary F. Lister — 6251 Washington
John F. McDonough — St. Louis county
Bernadine E. Hellman — 4131 Ivory
James D. Wood — St. Louis county
Marilyn R. Krukenkamp — 5371 Queens
Albert L. Amrhein — Edwardsville
Patsy E. Stilwell — Baden
Harry W. Chrismer — 5732 Pinkman
Ethel E. Harris — 4152A Detroit
Thomas M. Gherty — 5064 Enright
Dorothy B. Raters — 3427A Ohio
George R. James — Webster Groves
Delores O. Beemon — 1635A Franklin

BIRTHS RECORDED

Important to parents of children born in Greater St. Louis: If your names do not appear in the birth column within two weeks after the birth of your child, call the physician or midwife and ask that the records be sent to the Board of Vital Statistics, Room 10, Municipal Courts Building.

BOYS

E. and J. Beutenmiller II, 5000 Mardel.
A. and G. Bohmayer, 2139 Salisbury.
A. and B. Bowden, 3561 Boswell.
J. and J. Bowling, 4 Wyoming.
P. and R. Cooper, 2258 Lee.
R. and D. Cornwell, 2420 Shannonaire.
A. and R. Crader, 10018A Murphy.
H. and A. Deutsch, 3433 Kenrock.
C. and D. Ehret, 1315 N. Seventh.
A. and A. Foster, 7346 Ethel.
F. and T. Foster, 4935 Page.
A. and D. Happel, 3319 Gustine.
E. and B. Heffern, 7053 Northmoor.
L. and K. Hoerr, 7008 Waterman.
J. and P. Jacobs, 2401 N. 11th.
C. and D. Jannings, Union.
J. and G. Johnson, 22 W. Sherwood.
E. and R. Jones, 2816 Delmar.
F. and I. Lyon, 2335 Hereford.
E. and G. Kirk, 3803 Madison.
R. and B. Lawrence, 230 Randolph.
G. and M. Lopinot, 1123 Laredo.
C. and C. Malez, 6924 Peacroft.
H. and C. Palazzolo, 6706A Arsenal.
L. and M. Palley, 1316 Clinton.
J. and J. Pecoraro, 2401 Mullin.
K. and D. Porter, 3426 Franklin.
D. and N. Purdy, 847 Bell.
M. and M. Stephens, 43 Kingsbury.
J. and J. Wilmes, 437 Bowen.
J. and D. Thornsberry, Granite City.
E. and R. Wolff, 7234 Tulane.

GIRLS

H. and L. Adkins, 4545 Aldine.
H. and E. Benson Jr., 8235 S. Fay.
W. and E. Cameron, 1274 Goodfellow.
W. and A. Cones, 5827 Roosevelt.
E. and A. Davey, 8122 Bellerive.
D. and N. Davis, 837 McKnight.
M. and L. DeWilling, 9412 Bluegrass.
J. and D. Dold, 1630 Beals.
L. and L. Fortune, 4415 Olive.
R. and M. Gaddy, 980 Meadowridge.
W. and J. Hort, 4767 Weaver.
J. and C. Johnson, 7145 Clark.
C. and B. Jue, 4203A Olive.
J. and E. Kelly, 15 S. Lyle.
J. and F. Kirk, 4727A McMillan.
R. and B. Koch, 1223A Morrison.
H. and J. Lalk, 5908 Theodosia.
S. and M. Lane, 4923 Botus.
C. and L. Lappin, 4350 West Pine.
C. and M. Lee Jr., 2428 Remington.
R. and L. Maurer, Alton.
R. and L. McCarter, 4336 West Belle.
R. and M. Merritt, 1461 Rowan.
R. and R. Meyer, 5132 Wabada.
R. and C. Moeller, 5380 Maffitt.
R. and C. Moss, 1437 Richmond.
E. and E. Moy, 5001A Miami.
E. and A. Norris, 5 Kings.
R. and K. Pallister, 4201 Berger.
W. and M. Pratt, 1006 Chouteau.
J. and D. Pyfat, 1112 Steins.
W. and D. Rogers, 3556 Flora.
R. and B. Sandidge, 4131 Kingshighway.
J. and W. Staten, 4021 Westminster.
J. and J. Taylor, Eureka.
J. and V. Taylor, 4236 Gibson.
E. and E. Washington, 4562 Cottage.
T. and H. Zinser, 9009 Philo.

St. Louis County.

BOYS

W. and M. Wilson, St. Louis County.
E. and W. Rogers, 1128 Grattan.
W. and M. McBroom, 1420 Academy.
E. and J. Beckmeyer, 5526 Appleton.
E. and C. Rekart, 927 Dover.
M. and M. Smith, 837A West Canterbury.
J. and M. Stoffard, Crystal City.
J. and L. Guttin, 811 N. McKnight.
W. and D. Findeiss, 8741 Riverview.
F. and R. Brown, 7521 Marilac dr.
F. and T. Barks, 4981 Gebert.
J. and M. Shaw, 314 Belt.
J. and D. Seithel, 4834 Palm.
J. and S. Ryan, 1127 Revere Court.
J. and G. Pratt, 4437 Washington.
E. and J. Kelly, 5160 Eichelberger.

GIRLS

J. and M. Long, 5254 Raymond.
J. and L. Berger, 5528 Botanical.
R. and E. McCoy, 420 Maple.
A. and L. Musso, 9525 Crawford.
J. and D. Davis, 7504 W. Newberry.
D. and G. Mangrum, 3947 Chippewa.
A. and I. Morgan, 5359 Minerva.
J. and E. Freeman, 519 Dover.
K. and B. Horner, 8504 Bulakamp.

BURIAL PERMITS

Joseph James, 87, 5264 W. Aldine.
Lulu Perkins, 69, 4556 Cottage.
Gladys Cherry, 50, 4217 E. Kennerly.
Sidney Williams, 42, 2608 N. Taylor.
Florence Tatoian, 45, Granite City.
Nathan H. Likens, 74, 2407 Hadley.
Agnes Ancel Shumate, 49, Webster Groves.
Marie D. Schillinger, 53, Pagedale.
May Emma Walsh, 58, 4915A Page.
Rosie Vinson, 38, 315 North Twentieth.
Edward M. Black, 75, 6943A Chippewa.
Jacob Haap, 83, 3421 Oregon.
Willie Johnson, 46, 4015 Olive.
Leo F. Schmitz, 28, Crystal City.
Hortense Crayton, 51, 4935 Page.
Ira Elmore, 43, 1211 N. Spring.
Jake Kovner, 65, 5855 Marfitz.
Joseph Woehe, 64, 3225 Montgomery.
Hannah Mitchell, 80, 4394 West Pine.
Anthony L. Kunkel, 65, 3127 Locust.
Edwin J. Meinhardt, 69, 6302 Van Buren.
Oscar C. Schmitt, 58, Sappington.
George J. Haas, 77, 4013 West Pine.
Paul Bellmell, 44, Wanda.
John Hadley, 46, 5545 Cabanne.
Mary S. Blade, 68, 4439A Easton.
John Wayland Randolph, 75, Leasburg, Mo.
Andrew Wicklein, 78, 4214 California.
Leon Fel'Dotto, 42, 3307 Minnesota.
Josephine B. Peltier, 87, 5436 Loughborough.
Catherine Laughney, 59, 4576 Clayton.
Emma Baese, 86, 3840A Wyoming.
Walter R. Owens, 34, 6254 Potsview.
Mary Thiemeyer, 83, 3006A Chippewa.
Julia Schmid, 58, Lemay.
Mary Healey, 88, 5301 Page.
John J. Lewis, 64, 5548 Delmar.
Clara Egbert, 74, Fairbanks Des Sioux, Mo.
Caroline M. Albers, 92, 603 Jefferson.
Stojan Astrabich, 83, 5904 Delmar.
Marguerite Sievers, 50, 7600 Groby.
Sister Mary Alberline, 72, 6420 Clayton.
William J. Beaver, 82, 5002 Nashville.
Ella Bettler, Hall Ferry Memorial Home.
Vincent Stamper, 47, 6336 Rider.
Joseph Niemeyer Jr., 7130 Yates.
Betty L. Borgmann, 3961 Bowen.
John E. Crabb, 6136 Delmar.
Rosemary F. Lister, 6251 Washington.
John F. McDonough, St. Louis county.
Bernadine E. Hellman, 4131 Ivory.
James D. Wood, St. Louis county.
Marilyn R. Krukenkamp, 5371 Queens.
Albert L. Amrhein, Edwardsville.
Patsy E. Stilwell, Baden.
Harry W. Chrismer, 5732 Pinkman.
Ethel E. Harris, 4152A Detroit.
Thomas M. Gherty, 5064 Enright.
Dorothy B. Raters, 3427A Ohio.
George R. James, Webster Groves.
Delores O. Beemon, 1635A Franklin.

BIRTHS RECORDED

Important to parents of children born in Greater St. Louis: If your names do not appear in the birth column within two weeks after the birth of your child, call the physician or midwife and ask that the records be sent to the Board of Vital Statistics, Room 10, Municipal Courts Building.

BOYS

E. and J. Beutenmiller II, 5000 Mardel.
A. and G. Bohmayer, 2139 Salisbury.
A. and B. Bowden, 3561 Boswell.
J. and J. Bowling, 4 Wyoming.
P. and R. Cooper, 2258 Lee.
R. and D. Cornwell, 2420 Shannonaire.
A. and R. Crader, 10018A Murphy.
H. and A. Deutsch, 3433 Kenrock.
C. and D. Ehret, 1315 N. Seventh.
A. and A. Foster, 7346 Ethel.
F. and T. Foster, 4935 Page.
A. and D. Happel, 3319 Gustine.
E. and B. Heffern, 7053 Northmoor.
L. and K. Hoerr, 7008 Waterman.
J. and P. Jacobs, 2401 N. 11th.
C. and D. Jannings, Union.
J. and G. Johnson, 22 W. Sherwood.
E. and R. Jones, 2816 Delmar.
F. and I. Lyon, 2335 Hereford.
E. and G. Kirk, 3803 Madison.
R. and B. Lawrence, 230 Randolph.
G. and M. Lopinot, 1123 Laredo.
C. and C. Malez, 6924 Peacroft.
H. and C. Palazzolo, 6706A Arsenal.
L. and M. Palley, 1316 Clinton.
J. and J. Pecoraro, 2401 Mullin.
K. and D. Porter, 3426 Franklin.
D. and N. Purdy, 847 Bell.
M. and M. Stephens, 43 Kingsbury.
J. and J. Wilmes, 437 Bowen.
J. and D. Thornsberry, Granite City.
E. and R. Wolff, 7234 Tulane.

GIRLS

H. and L. Adkins, 4545 Aldine.
H. and E. Benson Jr., 8235 S. Fay.
W. and E. Cameron, 1274 Goodfellow.
W. and A. Cones, 5827 Roosevelt.
E. and A. Davey, 8122 Bellerive.
D. and N. Davis, 837 McKnight.
M. and L. DeWilling, 9412 Bluegrass.
J. and D. Dold, 1630 Beals.
L. and L. Fortune, 4415 Olive.
R. and M. Gaddy, 980 Meadowridge.
W. and J. Hort, 4767 Weaver.
J. and C. Johnson, 7145 Clark.
C. and B. Jue, 4203A Olive.
J. and E. Kelly, 15 S. Lyle.
J. and F. Kirk, 4727A McMillan.
R. and B. Koch, 1223A Morrison.
H. and J. Lalk, 5908 Theodosia.
S. and M. Lane, 4923 Botus.
C. and L. Lappin, 4350 West Pine.
C. and M. Lee Jr., 2428 Remington.
R. and L. Maurer, Alton.
R. and L. McCarter, 4336 West Belle.
R. and M. Merritt, 1461 Rowan.
R. and R. Meyer, 5132 Wabada.
R. and C. Moeller, 5380 Maffitt.
R. and C. Moss, 1437

RIPLEY'S BELIEVE IT OR NOT

DIXIE DUGAN—By McEvoy & Striebel

JOE PALOOKA—By Ham Fisher

KERRY DRAKE—By Alfred Andriola

RIP KIRBY—By Alex Raymond

BUZ SAWYER—By Roy Crane

STEVE ROPER—By Saunders and Woggon

MANDRAKE—By Lee Falk and Phil Davis

DONALD DUCK—By Walt Disney

RUSTY RILEY—By Frank Godwin

OUT OUR WAY—By J. R. Williams

Uncle Ray's Column

By Ramon Coffman

A READER has paid me a visit to talk about the Ice Ages. After learning where to locate me (something hard to do, since I travel a great deal), D. E. Hooker drove 25 miles to my present home, and we spent an hour going over the subject.

With him Hooker brought a letter which he had composed to present his viewpoint.

★ ★ ★

HERE is the substance of the letter:

"During each glacial period, ice enveloped the polar regions and extended several thousand miles toward the equator. There were millions of cubic miles of ice.

"The moisture which made the ice must have existed in the upper reaches of the air. Terrific heat would be needed to raise enough moisture from the ocean to supply the water for an ice sheet, and such heat would have destroyed life on earth.

"We know, however, that there was life before each glacial period, and this should make it clear that the water vapor was primordial. The water vapor must have been suspended above the earth for millions of years. When som of it fell as snow, it made th glaciers. Farther south it mus have fallen as rain, making flood such as Noah's. . . . A volum would be needed to expound th subject and answer the man questions which arise."

★ ★ ★

I AGREED with part of wha Hooker had to say, but suggeste that the rise of each glacial sta probably took several thousan years.

We have a constant rain-and-snow system on this earth. Mi lions of tons of water vapor ris from the ocean each day. Lat this vapor falls as rain or snow.

If more snow falls in winte than melts the next summer, at given place, and if this goes o far centuries, a glacier will ris at last.

With the snow packing dow into ice, and with an average ga of only six inches of ice each wi ter, the mound of ice would ris to a height of about half a mil in 5000 years.

For GENERAL INTEREST se tion of your scrapbook.

Use This Coupon to Join the Scrapbook Club!

To Uncle Ray,
Care of Post-Dispatch,
St. Louis 1, Mo.

Dear Uncle Ray: I want to join the Uncle Ray Scrapbook Club, and I enclose a stamped envelope carefully addressed to myself. Please send me a Membership Certificate, a leaflet telling how to make a Corner Scrapbook of my own, and a printed design to paste on the cover of my scrapbook.

Name _____

Street or R. F. D. _____

City _____ State _____

DARK SCANDAL

...by Vida Hurst...

CHAPTER THIRTY-FIVE.

SUSAN was calling the Pierce residence and it was Betty who answered. To Sunsan's dismay Betty, who had always been friendly, sounded cold. When Susan asked for Stan Betty replied, "Stan isn't here."

"Will you ask him to call me when he comes in?" Susan requested.

"He told me not to wait up for him as he might be quite late."

What in the world was the matter with her, Susan thought, but she insisted. "Can't you leave a note for him? Ask him to call me no matter how late it is. Tell him it's important."

Considering that she would see Stan at his office the following day this request must have seemed ridiculous. But Betty said lightly, "Righto," and hung up as if Susan were a stranger.

Susan sighed. Was she to lose Betty, too? She had prized her friendship so highly. It was her only consolation for the loss of Dot. Perhaps Susan had counted on it more than she should have; accepted too much or depended too much on Betty's generosity.

And where was Stan? Had someone else become important to him during the past week while Susan had foolishly pretended to be making up her mind? Stan had told her to take all the time she needed. It hadn't seemed right to her to jump from one engagement to another so soon but there had been no doubt in Susan's heart that she loved Stanford Pierce, more than she had ever loved Ron.

★ ★ ★

DECIDING not to go to bed until he called, Susan sat by the telephone drooping with fatigue but stubbornly refusing to close her eyes, too upset to read. After what seemed hours the telephone rang. Susan could have wept with relief, when she heard Stan's voice.

"You wanted to speak to me, Susan?"

"Yes, I've been sitting here by the phone waiting for you."

"I've been out," he explained, "but Betty left a note telling me to call you. She said it was important."

He waited but Susan found herself too embarrased to say what she had planned.

"I don't know how to tell you," she began uncertainly.

"Maybe I can help you. Ron told me he was going to call on you tonight."

"He did?" Susan asked in surprise. "I didn't know it myself."

"He also told me you were going to be married, before he goes to Europe. May I be the first to offer congratulations!"

Susan laughed hysterically as she cried, "Oh Stan, is that what's been the matter with you? You actually thought I'd accept!"

"I don't see anything funny about it," Stan said stiffly. "After all you had planned to marry him until he broke your engagement."

"But that was before I knew him very well or you either."

"What does that have to do with it?"

"Everything," Susan cried recklessly. "Or have you changed your mind about being in love with me?"

There was an instant's silence as if Stan were shocked by her statement, then he cried, "Do you mean that, Susan? Do I matter to you at all?"

"You matter to me so much that I've been trying to tell you so for days but you have seemed so indifferent lately."

"Indifferent?" he repeated. "Have you forgotten you asked for time?"

"Well, I've had it," she assured him. "And even if you don't want to marry me I still wouldn't marry Ron. I told him so tonight."

Stan said, "Have you gone to bed yet?"

"No but it's after 12 and tomorrow is a working day for both of us," she reminded him.

"I'll be there in 20 minutes," he informed her, and hung up before she could object.

★ ★ ★

NEW life swept into Susan's veins, wiping out all traces of fatigue. She had never felt so alive as she waited for the downstairs buzzer which announced his arrival. When it came she released the outer door and opened the one leading to her apartment, listening for the approach of the elevator. When she saw him coming toward her it was as if they had been separated for years. Smiling tenderly, Stan closed the door behind him and took her in his arms.

"I thought I had lost you," she whispered.

"You should have known better. I don't ask a girl to marry me and then change my mind."

They weer sitting in the living room side by side on the davenport.

"Even Betty seemed cold over the telephone when I tried to call you," Susan said.

"Betty is loyal to me," Stan reminded her. "She too, believed you were going to marry Ron."

"Let's never mention his name again," Susan suggested. "From now on it's going to be you and Betty and I, and just as soon as possible we'll find a husband for Betty. She's too sweet to be an old maid."

"Right," Stan agreed, kissing her. "Let's call her up right away and tell her we're going to be married."

"Righto," Susan said brightly as Betty had done earlier in the evening and reached for the telephone.

THE END.

A serial, "Books for the Baron," by Anthony Morton, will begin tomorrow in the Everyday Magazine.

FREE
$280.00 set of Firestone blow-out and puncture safe tires with every new '53 Nash.
Nash Missouri
3221 S. KINGSHIGHWAY

LAZAR & SONS
Olympic
America's Favorite
TELEVISION
SALES AND SERVICE
3206 S. BROADWAY GR. 7150

IGA Food Stores Freestone PEACHES
CONSUMER APPROVED
AT YOUR IGA FOOD STORES

RENT
Crosley TELEVISION
50c a Day
Rental Can Be Applied to Purchase
Central MART
APPLIANCE & FURNITURE
MA. 6666 2315 OLIVE

GUARANTEED
To Please You Better
Or Your Money Back!
70 Manhattan COFFEE
NATION-WIDE STORES

For MOTHER'S Day
IMPORTED WHITE JEWELRY
LATEST STYLES TO COMPLEMENT HER SPRING FASHIONS
KRESGE'S SIXTH AND WASHINGTON

BARBECUE EQUIPMENT
Plans • Units • Tools • Charcoal
"FORSHAW"
OF ST. LOUIS
110 S. 12th CH. 2042
OPEN SATURDAY MORNINGS

BABY CRIBS
FULL PANEL CRIB LARGE 4-YEAR SIZE $14
CRIB MATTRESS INNERSPRING WATER REPELLENT $6
JUVENILE FURNITURE MANUFACTURING CO.
5067 DELMAR OPEN EVES

SENSATIONAL
$1.00 SHOE SALE!
REGULAR $7.95 MEN'S ALL-LEATHER DRESS OXFORDS 2.88
GALE'S 800 FRANKLIN

3-ROOM OUTFIT → $189
— TERMS —
AMERICAN FURNITURE CO.
OPEN NITES
708 FRANKLIN
3301 MERAMEC

WORLD'S LARGEST TELEVISION RETAILER
20 in.
$119.95
UP TO 24 MONTHS TO PAY
PRICE INCLUDES DELIVERY AND INSTALLATION CHARGES
PLUS FEDERAL EXCISE TAXES
21 in. $159.95
21 in. $109.95
27 in. $329.95
...for a FREE HOME DEMONSTRATION
call in... MAin 9355
SHOWROOM AT
come in... 3300 N. FLORISSANT
Plenty of FREE Parking Space in Rear
Direct-to-you!
Muntz TV
Open 10 A.M. to 10 P.M. Daily

THE EVERYDAY MAGAZINE
Published Every Day — Week-days and Sundays in the ST. LOUIS POST-DISPATCH

POGO— By Walt Kelly

LI'L ABNER—By Al Capp

GRIN AND BEAR IT— By Lichty

"It's a present for your birthday, dear!... also for our anniversary, Mother's day, Christmas, Valentine's day and Easter!..."

BLONDIE—By Chick Young

ROOM AND BOARD—By Gene Ahern

NANCY—By Ernie Bushmiller

ELSWORTH—By Soog

SISTER—By the Berenstains

BEETLE BAILEY—By Mort Walker

THE JACKSON TWINS—By Dick Brooks

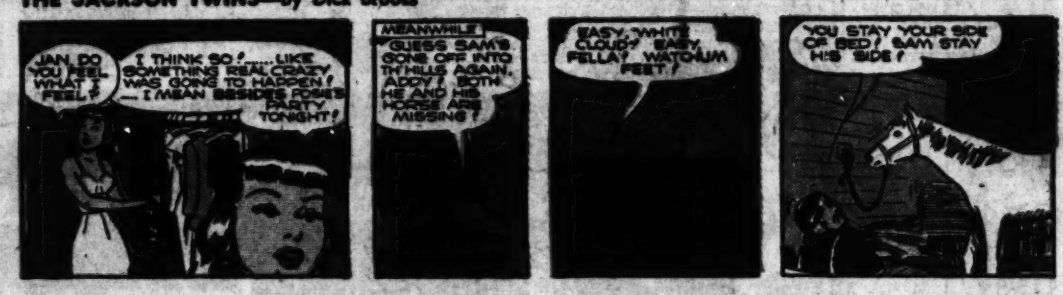

REX MORGAN, M.D.—By Dal Curtis

GORDO—By Gus Arriola

I LOVE LUCY—By Bob Lawrence

SIDE GLANCES—By Galbraith

"I'm a Democrat! Since the Republicans are in, Dad has got so excited about budget talk he has lopped a buck off my allowance!"

GRANDMA—By Charles Kuhn

TWIN EARTHS—By Oskar Lebeck and A. McWilliams

HERMAN—By Clyde Lamb

HENRY—By Carl Anderson

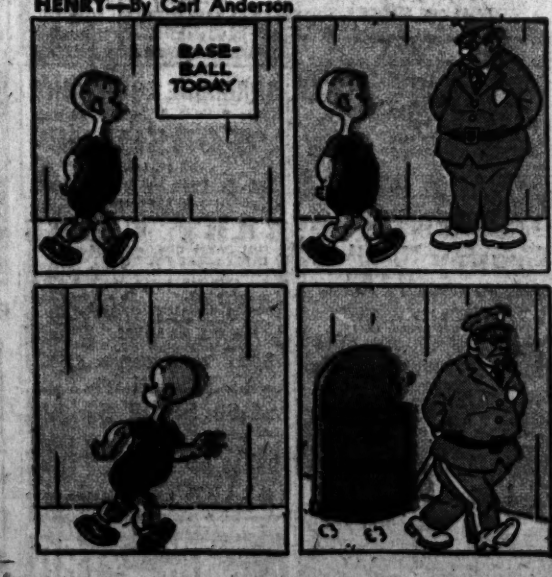

Advertisement